The LOS ANGELES Times

"Tell us, tell us, tell us, and we."

DAILY, 5 CENTS. SUNDAY, 10 CENTS.

In Three Parts—70 Pages

PART I—TELEGRAPH SHEET—16 PAGES

GREATER SOUTHERN CALIFORNIA

Liberty Under Law—Equal Rights—True Industrial Freedom

FRIDAY MORNING, JULY 9, 1926.

FLEET HEAD REMOVED

Crawley Ousted by Ship Board

Gen. A. C. Dalton Given Corporation Chief's Post After Sudden Action

Naval Official States Step Due to His Opposition to Dollar Line Barter

WASHINGTON, July 8. (AP)—Capt. [illegible] Crowley joined the growing [illegible] of ex-presidents of the Emergency Fleet Corporation today when the Shipping Board, without previous notice of a suddenly called special meeting and by a vote of four to two removed him from office and elected Brig. Gen. A. C. Dalton, [illegible] Assistant Quartermaster General of the Army.

The removal was accomplished by accepting the resignation which Crowley was required to file with the board when he was sworn in nine days ago to succeed Rear-Admiral [illegible] Palmer, also removed by the [illegible] made on Chairman Lasker of the board by Admiral Benson and Vice-Chairman Farley for a statement of the reasons for accepting the resignations of Commissioners [illegible] Walsh, who seconded the motion, and Bill voted with the chairman to terminate Crowley's service "at once."

ACTION SUDDEN

The special meeting was called by Chairman Lasker about noon without [illegible] of its purpose. News of the action did not leak out until [illegible] in the afternoon, however, when [illegible] by the chairman announcing the change was circulated [illegible] the board and corporation officials. It was the military record of Dalton, who was placed on the [illegible] list today at his own request to permit his acceptance of the post, and it also carried an [illegible] paper giving business references for the new corporation president and the names of the following [illegible] Senators Wadsworth, New York; Weller, Maryland; [illegible], Republicans; and [illegible], Democrat, Texas; and Representatives [illegible], Kansas; Wainwright, New York; [illegible], Tennessee; and Anthony [illegible], Republicans.

Previous eliminations of Capt. [illegible] and Rear-Admiral Palmer left but [illegible] as a result of the refusal of the latter to accept a ship management contract which figured largely in the Senate investigation of the Shipping Board.

Crowley, it is understood, will be retained in the service, with the rank of captain.

[illegible] Page 3, Column 5)

SALE OPPOSED

[illegible] was made by vote of a majority of the board led by Chairman Lasker and over the disapproval of Crowley, which figured largely

MUCH POISON IN HOMEMADE LIQUOR

Poisons which are used in the manufacturing of alcohol are not always removed by redistillation. The amount of methanol in denatured alcohol varies from 2 to 10 per cent. The public often turns to making its own liquor under the delusion that a homemade liquor is pure, but chemical analysis of homemade liquor shows this to be erroneous and states that such liquors are very often highly poisonous aldehydes and fusel oil. Homemade liquor does not go through the careful distilling processes necessary to eliminate toxic substances. Therefore homemade liquor lacks the [illegible] essentials, namely, aging, repeated distillation and [illegible] in proper vessels. These latter poisons, of themselves, may produce serious gastro-intestinal disorders.

The chief inspector of police of New York City informs me that 900 specimens of liquor seized in the city some time ago, and nine samples were fit to drink. Of over 7,000,000 gallons of bootleg liquor seized by Federal agents during the past year only 1 per cent was genuine. A large per cent of such liquor is "cut liquor," made by taking a couple of quarts of cheap Scotch and adding enough water, together with grain alcohol, prune essence and carbolic acid enough to make a case of a dozen bottles. Even the liquor connoisseur can scarcely detect the synthetic [illegible] mixture.

Germany is sending quantities of methanol to this country. Also the Germans assert that their use of methanol may be used as a substitute for intoxicating drinks without the dangerous effects of ordinary methanol, this idea is scouted by American experts who know that 8 ounces should be attempted a trail of death would follow the experiment.

According to Dr. McGrath, the [illegible] public problem of the city of New York has become serious. In fact, he informs us, the city cared for 7000 alcoholics. Now the number has risen to 7000 yearly. Previously patient recovered in two or three days—now the average is five days.

The word "recovery" as applied to alcoholism, however, has a different meaning from what it formerly had. A patient may now recover although acute symptoms due to past-use of alcoholic beverages, but definite organic changes undetected at the time by patient or physician, are [illegible] gradually taking place in the stomach, liver, pancreatic and nervous tissues which later on will crop out [illegible] recognizable disease entity.

Were the public generally aware of this fact the liquor problem would be easily solved. But there always an air of smartness in those who surround a cocktail shaker. Either everyone is willing to take a chance or unwilling to offend by a refusal. Better by far to saturate the air of the room with laughing gas, if conviviality must be artificial provocative, and a thousand times more reasonable to insult a guest, if he takes affront thereat, than chemically to insult your stomach with all its dire consequences.

—(Dr. Clarence W. Lieb in Haught's Monthly.

GEORGIA SHRINES OF "UNCLE REMUS"

Georgia has two shrines for admirers of Joel Chandler Harris to worship at. The first one is his home, the "Wren's Nest," which is maintained as a museum and where is daily visited by many persons. The other is now the Emory University, where the original manuscripts of many of his stories have been placed by the members of his family in whose care they have been. The "Wren's Nest" is more than a name in a very accidental sense. The home is located in a remote part of the city and one morning Uncle Remus went out to the front gate to get his mail he found that a pair of wrens had built a nest in the mail box the postman was forced to bring the birds, but Uncle Remus would not permit it. "Guess we will have to make some other arrangements for the mail. We must not break up a home," he said. And the birds remained.

In his younger years Joel Chandler Harris worked on a weekly paper which was published in the town of Forsyth, and after home in the country, and after home it is custom to seek the Negro cabins and listen to the stories of the old men, and it was here that he acquired the inspiration for his own [illegible] Within a period of twenty years Joel Chandler Harris produced [illegible] twenty-two volumes of [illegible] stories. He was an extremely [illegible] person and refused all offers of lecture or to attend functions, even when it was likely to be made a big [illegible] on one occasion he found himself [illegible] the midst of some persons at a [illegible] ing who were calling on him for a speech. He arose and announced that he could not speak without [illegible] drink of water and he was [illegible] to get a drink. He never returned.

Call the Manager

A Berlin faster claims to have [illegible] forty-four days without food. In our opinion that he should have either given his order to the waiter, or tried a different [illegible]—Judge.

NEW YORK SUBWAY STRIKE MAY INVOLVE POWER MEN

Interborough System Faces Tie-up; Employees Get Ultimatum to Return by Monday

NEW YORK, July 9. (Friday) (AP)—The forward truck of the fourth car of a ten-car southbound Interborough Rapid Transit train left the rails between Bowling Green and South Ferry stations early today, throwing the car into the concrete wall of the tube. The fifteen or twenty passengers aboard the train were assisted to emergency exits without confusion. No one was injured and only slight damage to the tracks resulted.

NEW YORK, July 8. (AP)—The subway strike approached a crisis today. The chief developments of the third day of the strike were assertions by strike leaders that all Interborough power-house employees will join the strike tomorrow and an ultimatum by subway officials that strikers failing to return to their jobs by Monday will be permanently replaced by new men.

Edward P. Lavin, one of the strike leaders, announced today that there will be "something of a startling nature in the next forty-eight hours." Asked if this promised development had to do with a possible settlement, he replied, "perhaps."

"In any event," he added, "if we lose, we will be good losers and if we win we will be modest winners."

So far the strike has been confined to motormen and switchmen on the Interborough subway, the city's main underground arteries. The strikers broke away from the union recognized by the company and formed their own organization in an effort to enforce demands for higher wages. Varying numbers of recruits have been claimed from the Interborough elevated lines, but company officials have said what small defections there have been have not affected service.

Subway service was estimated by the company to be 77 per cent normal today, and some of the Brooklyn area in which service was stopped when the strike was called was reopened.

The number of strikers to date is somewhere in the region of 700. If the power-house men should join in the strike, the number of men involved would be more than doubled and the effect would be felt on the elevated lines as well as the subways.

It was said at strike headquarters that the power men will hold a meeting tomorrow and join the strike tomorrow at midnight. Officials of the recognized union, however, said that the power-house men had given no indication of joining the strike. Subway officials added that even if the power men did quit they could easily be replaced and trains will continue to run.

In a message addressed to the strikers today, President Hedley of the Interborough issued his ultimatum. He offered to take back all strikers "except a few to whom this offer cannot be extended," up to noon Monday. After that time, he said, all vacancies will be permanently filled with the new men now operating trains and strikers who wished to return after that would have to take their chance with other new applicants.

CREW DIED AT POSTS

Submarine Tells Tragic Tale

S-51 in Dry Dock Gives Silent Proof of Heroism in Sea Disaster

Bodies of Victims Will be Taken From Ill-Fated Navy Craft Today

NEW YORK, July 8.—Every man on duty in the submarine S-51 when she was struck last September 26 off Block Island by the Savannah liner City of Rome, stuck to his post and sank with the ship. This was revealed today when the submarine was put in dry dock in the Brooklyn Navy yard and divers went through her battered hull.

Lieutenant-Commander Ellsberg, in command of the salvage operations, said the preliminary investigation showed that the only men who attempted to leave the doomed boat were those whose positions indicated they were off duty.

The S-51 apparently sank about thirty seconds after she was hit, the lieutenant-commander said.

The stricken submarine, apparently resentful at being dragged from the bottom of the sea, was as stubborn as ever in the dry dock. The bodies of her heroes will not be taken out until tomorrow. First hopes had been to suck the thirty-four feet of water out of the dry-dock after easing the submarine into her cradle of timbers and then bring out the bodies today. But this was found impossible and the work of taking out the bodies was delayed until tomorrow.

REVEALS SAILOR'S BODY

As the water receded in the dry-dock, a great gaping hole in the submarine's port side, just aft of the conning tower, was revealed. Inside this hole, pinned between the bent steel plates and the engine-room bulkhead, was the body of a seaman. One arm was stretched out in an effort to grasp the lever which would have closed an emergency valve and saved the lives of his fellow-seamen.

Through a small opening in the radio-room divers saw the body of the radio operator, seated in his chair, his head and shoulders bobbing up and down in the green water over the keys of his instruments.

Examination of the machinery of the submarine, not possible when she was lying on the ocean bed, showed the Diesel engine, or main propelling engine, had been disconnected from the propeller and the clutch was thrown out. The electric engine, used for reversing, was connected, indicating her commander had attempted at the last minute to back away from collision with the steamship.

As soon as the water is out of the basin an examining board consisting of two naval officers and two men representing the Ocean Navigation Company, owners of the City of Rome, will go through every part of the submarine examining every instrument, dial, machine and working part to determine the responsibility for the collision and the cause of the sudden sinking.

After this examination is completed Lieut. H. C. Patton, second in command of the S-51's sister ship, the S-50, with two petty officers and six seamen of the S-50, will make a tour o. the ship at the command of Admiral Plunkett and carry out the bodies.

EVERY MAN A HERO

Commander Ellsberg, who had charge of the rescue paused this afternoon long enough to tell the results of the first inspection.

"Every man died a hero's death," he said. "This is proved by the position of the bodies. Many of them were standing with their hands on the valves when they died. The condition of the engines shows every effort was made to avoid the collision, and, when that was inevitable, to close the valves of the water-tight compartments.

"The rudder was hard right.

"The periscope was turned aft as if the man in the conning tower had been looking back at the City of Rome. In the engine room bodies are at their posts.

"As soon as the water is pumped off we will begin taking out the bodies."

Commander Ellsberg said he expected to find between twenty and twenty-four bodies on board. Twenty-four men have not been accounted for, but it is possible some of these escaped when the submarine started down.

THE DAY'S NEWS SUMMED UP

[illegible] Clear. Wind at 5 p.m., [illegible] velocity, 9 miles. Thermometer [illegible] 71 deg., lowest, 59 deg. [illegible] for Los Angeles and vicinity: [illegible] for complete weather data, see [illegible] of this section.

[illegible], Radio, Page 5, Part II; [illegible] Page, Clubs and Society, Page 6, Part II; Markets and Financial, Pages 10-11-12-13-14-15, Part I; [illegible] Counties, Page 10, Part II; [illegible], Page 15, Part I; [illegible], Page 8, Part I; Comics, Page [illegible], Page 16, Part I.

[illegible] IN SPANISH, Page 7, Part I.

[illegible] NEWS, Page 11, Part II.

[illegible] CITY. Mrs. McPherson is [illegible] in seven cross-examination [illegible] grand jury. Later produces [illegible] witness in kidnaping. Page 1, Part I.

[illegible] Page 11, Part II.

[illegible] Bennett, member of tropic [illegible] party, has foot removed. Page 5, Part II.

[illegible] manager proves too smart [illegible] officers, who only finds [illegible] of bog morphine. Page 2, Part I.

[illegible] of Education hears charges [illegible] against school preferred by ex-[illegible] against high-street school [illegible]. Page 8, Part II.

[illegible] People's Baptist convention [illegible] for enforcing prohibition [illegible]. Page 8, Part II.

[illegible] Shoemaker, Assistant Secretary [illegible] due in Los Angeles today. Page 1, Part II.

[illegible] Pound of Harvard discusses [illegible] in California. Page [illegible], Part II.

[illegible] father held on charge of embezzlement [illegible] guilt, police report. Page 1, Part II.

[illegible] Examiners submit report in [illegible] hostile to east Los Angeles [illegible] and Gravel Company. Page [illegible], Part II.

[illegible] of curious new wonders of [illegible] Orange Empire. Page 8, [illegible].

REMEMBER THIS
Is Hillstransfer

Some men make money by grinding others down, while some grow truly rich by lifting others up.

Winslow Picked as Chairman of New Rail Board

WASHINGTON, July 8. (AP)—Samuel E. Winslow, former Representative from Massachusetts, today was selected as chairman of the new railroad mediation board at an organization meeting of its five members.

SPORTS. Bill Mehlhorn leading in open golf championship. Page 1, Part III.

Angels defeat Hollywood, 7-to-6. Page 1, Part III.

Pete Latzo defends crown against Levine tonight. Page 1, Part III.

PACIFIC SLOPE. Pacific Coast advertising men elect Portland man president as convention closes. Page 5, Part 1.

Beneficial results of co-ordinated coast advertising shown at meeting. Page 5, Part 1.

Nonunion molder foreman shot down by terror squad in San Francisco. Page 5, Part 1.

GENERAL EASTERN. New York subway strike threatens to spread to power-house workers, forcing complete tie-up. Page 1, Part 1.

Crew of S-51 died at posts, inspection of interior reveals. Page 1, Part 1.

Limit on American ship seizure is held void by court. Page 3, Part 1.

Radio used for first time to link caboose of freight train with engineer's cab. Page 4, Part 1.

Standard Federal tax lien laws proposed by American Bar Association committee. Page 5, Part 1.

Budlong shirt episode is related at trial of divorce suit. Page 6, Part 1.

Durkin's counsel declares client is victim of law's lawlessness. Page 7, Part 1.

Clark heirs score in suit over millions as kin of contestors testifies. Page 7, Part 1.

WASHINGTON. Shipping Board ousts Capt. Crowley as head of Emergency Fleet Corporation. Page 1, Part 1.

Department of Justice rules Commerce Department lacks authority to regulate radio. Page 4 ,Part 1.

FOREIGN. American volunteers in Paris denounce French debt protest parade plan. Page 4, Part 1.

King Ferdinand of Rumania reveals that he forced son, Prince Carol, to renounce throne because of his morals. Page 4, Part 1.

He's Entitled to a Little Fishing!

COOLIDGE AGAIN CASTS LINE

Showers Fail to Keep Him Indoors, But Results of Second Day of Fishing Kept Secret

PAUL SMITH'S (N. Y.) July 8. (AP)—Overcast skies and occasional showers greeted President Coolidge today, as this the second day of his vacation in the heart of the Adirondacks, but served to curtail his activity only a little.

Elated by his success of the first day as a fisherman when he landed a three-pound pike after a sharp struggle on the waters of Lake Osgood, and tempted by ideal fishing weather, the Chief Executive is understood to have tried his luck again behind the wall of trees which guard the lake. What success attended such an effort, however, was not revealed.

UNDISMAYED BY RAIN

Undismayed by a heavy rain, Mr. Coolidge was early astir at the camp after a long sleep, and took a walk in the woods of White Pine Camp. But in the afternoon with bad weather continuing, he remained inside before a huge log fire. Then, when the skies cleared late in the day, he again strolled under the trees of the camp before going to dinner and another quiet evening.

The work of settling the camp meanwhile continued unabated, as indications of quickening interest on the part of the citizens and officials of this region multiplied.

Automobile tourists swung by the camp inclosure to obtain a glimpse of the summer White House while the ever-watchful eye of the public official was represented by an inspector for this section of the New York State Conservation Commission who, deciding that one day of respite was enough, called to see if the two white collies, Rob Roy and Prudence Prim, the ever-present companions and chums of the President and Mrs. Coolidge, were properly licensed for this State.

Not disturbing the pets, who were with the President before the log fire, Mrs. Coolidge attended to the matter by filling out the proper application blanks for the dogs with which the inspector departed happy.

HAS FISHING LICENSE

In such matters the President and Mrs. Coolidge are the same as private citizens in the eyes of the law, which requires the licensing of all dogs that reach at large in State forests, such as those which border the President's camp.

Gov. Smith of the Empire State anticipated one such complication by sending the President a fishing license a few days before the Chief Executive left Washington for his vacation. This license Mr. Coolidge wears pinned on his fishing cap, as required by law, and manifests pride in it.

The executive offices, scarcely a stone's throw from Paul Smith's Hotel where many of the Presidential party are living, opened its doors today. Located in a cottage of commodious rooms and great fireplaces, the accommodations are ample in every way.

Views of the President on questions of the day may be available late tomorrow when newspaper correspondents are expected to be received at White Pine Camp for the first time since he came here.

Partial Eclipse of Sun May be Seen Today

KANSAS CITY, July 8. (AP)—Persons in the Pacific Coast and in Southern States may witness a partial eclipse of the sun tomorrow with the aid of smoked glasses, provided clouds do not interfere.

The eclipse, the second and last for the year, will be visible west of a line drawn from Montana to Georgia, occurring late in the afternoon.

At Mt. Wilson, Cal., one-third of the sun's diameter will be covered and the eclipse will last from 3:25 p.m. to 5:30 p.m. Pacific Standard time.

KNOCKOUT FATAL TO BOXER

Clarence (Rosy) Johnson Dies After Taking Count in Bout With Pat Patrick at Whittier

WHITTIER, July 8. (Exclusive)—Clarence "Rosy" Johnson, 19-year-old Whittier youth, died tonight following his participation in a professional boxing bout at the Whittier American Legion Stadium. He was knocked out in the fourth round of his fight with Pat Patrick and died thirty-five minutes later at the Murphy Memorial Hospital here. It was reported that death was due to either a brain or spinal hemorrhage.

Johnson, according to ringsiders, was boxing in his first professional fight, having only recently received his license from the State Athletic Commission. Those who saw the bout declared that Johnson received many blows on the back of his head.

The two men were fighting as welterweights, Johnson having weighed in at approximately 150 pounds. Patrick had knocked him down in the third round, but Johnson had risen without taking a count.

JOHNSON TAKES COUNT

Patrick was awarded the bout in the fourth and final round when Johnson went to the mat and was counted out by Referee Johnny Schiff. Schiff, a World War veteran, is an old-time referee and has appeared at the Olympic Auditorium, Vernon and Hollywood in addition to many of the smaller Southern California fight clubs. He is an ex-boxer.

SURPLUS OF STATE GOES IN MILLIONS

Receipts During Year More Than $5,000,000 in Excess of Expenditures

SACRAMENTO, July 8. (Exclusive) A surplus of more than $5,000,000 in receipts of the State government over disbursements for the fiscal year just ended was reported today by State Treasurer Johnson.

The total cash receipts for the period were $114,455,846 09 and the Treasurer's report lists actual payments against this amount of $109,449,975.23.

The cash balance at the termination of the year was $42,884,845.98. This indicates an increase in the cash balance of approximately $5,000,000 as there was a balance at the beginning of the period of $37,849,278.27.

Although the daily receipts of the treasury during the year averaged $430,278.16, the office was administered without increased expense. The total cost of maintaining the treasury for the period was $31,680.

CHICAGO HAS ITS HOTTEST DAY OF YEAR

Mercury Mounts to 88 as Humidity Helps Out Sun; Death in St. Paul

CHICAGO, July 8. (AP)—Chicago was parboiled today in the severest heat of the year. The thermometer recorded 88 deg. at noon attended by a humidity which made the temperature more oppressive. The highest previous mark in Chicago was 87 deg. attained on April 30, last.

The first death of the season directly attributed to heat was reported today when an aged man dropped dead on the street at St. Paul, Minn. The highest temperature there yesterday was 88.

NINE KILLED IN MEXICAN BALLOTING

Socialist Congressional Candidate Among Those Slain During Riots

MEXICO CITY, July 8. (AP)—Manuel Espino, Socialist Congressional candidate, and eight others were killed and fourteen injured in a fight over [illegible] vassing election returns at Dolores Hidalgo, says a dispatch to El Universal.

Col. Tapia Wins Baja California Congress Seat

MEXICALI, July 8. (Exclusive)—Col. Jose M. Tapia, chief of staff to Gov Rodrigues, was elected Congressman from the northern district of Lower California in last Sunday's election by a majority of more than 3 to 1. Rafael Sousa was elected as his alternate.

The count, made today, gives Tapia and Sousa, 3388; Dr. Bernardo Satiz and Ojeda Meteson, 648 and Marieline Magana and Jesus Carlas, 388.

WITNESS SAYS HE SAW M'PHERSON KIDNAPING

Corroborative Story Related After Evangelist Undergoes Severe Grilling Before Grand Jury

Discovery of a new witness in the Aimee Semple McPherson mystery a short time after the woman evangelist completed her all-day cross-examination and dramatic recital before the county grand jury, yesterday shed more light on the asserted kidnaping and at the same time added another discrepancy to the amazing case. The witness, Harry C. Swift of 163 West Fortieth Place, appeared at Angelus Temple early last night and told of witnessing the actual kidnaping of Mrs. McPherson at the time she was thrown into an automobile parked on Navy street, near the bath-house in Venice, on the afternoon of May 18, last.

GIANT PLOT CHARGED

Pastor Says Ruin of Church Aim

Mrs. McPherson Speaking Over Radio Asserts Abduction Part of Conspiracy

Dramatic Assertions Hurled as Followers Disclose Approval of Words

Standing squarely before the microphone and carefully choosing the words she spoke with slow and measured emphasis, Aimee Semple McPherson, from the pulpit of Angelus Temple, last night told a capacity throng within her Four Square church and countless others at radio receivers that her kidnaping and temporary bondage were the result of a plot to "ruin the church," more "widespread" than had been dreamed before.

"I believe," she said, measuring every word as she uttered it, "that the dissemination of all this malicious propaganda about me was all part of the plot."

The buzz of voices in mumbled assent rose throughout the temple.

"I knew it," came sotto voce from a woman attired as a regular temple attendant.

"Jealousy," agreed her neighbor. "Sh!"

APPLAUSES HEARD

"But, Praise the Lord," continued the evangelist, her voice rising, "I think it's going to prove a boomerang to the—"

The end of the sentence was completely lost in the outburst of handclapping that interrupted.

The evangelist made her appearance in the temple smiling happily. She had just left newspaper men in her home adjoining where they had heard the story of Harry C. Swift, to the effect that he had seen the car said to have been used by the kidnapers opposite the Ocean Park bath-house the day Mrs. McPherson disappeared and saw in it two men and a woman accused of the crime Mrs. McPherson charges.

The main floor was only half-filled when she entered the temple, but men, women and children streamed through the entrance ramps as she led the congregation in songs. By the time she made her first mention of the action in yesterday's grand jury inquiry, where she was the sole witness, there were few vacant seats in the entire temple, which seats 5300, and within a few minutes these also were filled.

TELLS OF EVENTS

"I suppose," she began, "that you want to hear something about what happened today.

"The grand jury has begun a real

(Continued on Page 2, Column 3)

Mr. Swift, in his statement to newspaper men summoned by Mrs. Minnie Kennedy to the Temple, and in a formal statement issued by the Temple officials later in the night, corroborated every detail of Mrs. McPherson's story so far as it refers to what transpired on Navy street.

DRAMATIC EVENTS

The witness placed the automobile into which Mrs. McPherson was thrown under his very gaze nearly a block away from the spot she fixed in her re-enactment of the kidnaping following her return from Douglas, Ariz., and definitely established the time of the kidnaping fully an hour before the time Miss Emma Schafer, Mrs. McPherson's secretary, says she left Mrs. McPherson on the beach to go to the telephone.

Mr. Swift's story, printed in full in this issue of The Times and greeted at the Temple with much rejoicing as it offers the first corroborations of Mrs. McPherson's kidnaping tale, came at the end of a day that was filled with dramatic incidents never before equaled in the new Hall of Justice.

For nearly seven hours the evangelist was closeted with the county grand jury while crowds of Temple workers, Mrs. McPherson's church-followers and curious throngs milled around the streets surrounding the Hall of Justice, the corridors of the District Attorney's office and the lawn of the old Courthouse.

When Mrs. McPherson, attired in the pulpit robes so familiar to thousands who crowd her temple at Echo Park, left the building to the blinding booming of photographers' flashlights, she had finished the amazing story of her separation from the beach, by two men and one woman, of her subsequent escape from her captors after her desert wanderings in Mexico. Illustrating her story with maps and blackboard, and frequently punctuating it with patient explanations of points not clear to the jury, Mrs. McPherson took the inquisitorial body through every detail of the events that have startled California and the nation following her sensational disappearance from the waters of the Pacific and the dramatic reappearance on the sands of Sonora.

HAIR-NET EVIDENCE

Mrs. McPherson's questioning and the subsequent two-hour cross-examination were conducted by Dist.-Atty. Keyes and Dep. Dist.-Attys. Ryan and Lickley, with Foreman Carter of the grand jury in charge of that body.

The examination disclosed, among other things, that Mrs. McPherson reappeared at Douglas, Ariz., with a silk hair-net she says she wore a the morning of May 18, when she went to the beach. The net was found in the pocket of her dress when her clothing was turned over to Chief of Detectives Cline. Neither Mrs. McPherson nor Capt. Cline had made any mention of the hair-net until yesterday. According to Mrs. McPherson she found the net on her hair when she awoke in the kidnapers' cabin.

The hair net, it was learned at the Hall of Justice, was turned over to Deputy Ryan immediately after its discovery by the police. It was under investigation and its existence was not generally known until official questioning in the grand jury brought Mrs. McPherson's answers on the subject yesterday.

A wrist watch which showed on

(Continued on Page 2, Column 1)

KIDNAPING WITNESS FOUND

Story Corroborates Tale of Abduction as Told by Temple Evangelist

A statement corroborating Mrs. Aimee Semple McPherson's story of how she was kidnaped at Ocean Park was issued under the name of Harry C. Swift, 163 West Fortieth street, by Mrs. Minnie Kennedy, mother of the evangelist, last night at the McPherson-Kennedy home. Swift was present at the time and elaborated somewhat on his story.

Harry C. Swift

He said that when he read Mrs. McPherson's story of how she was kidnaped, he recalled an incident that fitted in remarkably with Mrs. McPherson's story and that then believing that he had witnessed the kidnaping, he called on Chief of Detectives Cline, the 8th inst., and told his story. He told the story also to a newspaper man the same day and on the 9th inst., a short item about his story appeared in the paper.

This item, Mrs. Kennedy said, was brought to her attention yesterday by an Angelus Temple worker, whom she at once sent to find Mr. Swift. Mr. Swift was taken to the McPherson-Kennedy home and a formal statement was prepared and issued. It follows:

"On the afternoon of May 18 I drove into Navy street in Ocean Park. I was driving a delivery truck, not a very large one, and stopped to see a little lunch man there. I asked him if he thought I would get in trouble for parking there as the curb is painted red on both sides I think. However, I stopped just the same to make the delivery.

SEES LIMOUSINE

"When I returned I got in my car and as I went to pull around I no-

(Continued on Page 2, Column 4)

Pastor Marches Between Lines of Her Followers to Appear Before County Investigators

Throngs Greet Evangelist on Appearance to Relate Kidnaping Story

Left—Arrow points to Mrs. McPherson as she appeared when on her way from her automobile to the entrance to the Hall of Justice. She was attired in her pulpit robe—white gown and blue cape thrown over shoulders—and was [illegible] and accompanied by a group of young women from Angelus Temple who acted as a guard of honor. Center—The evangelist is shown about to enter the grand jury room. She is accompanied by her attorney, Arthur Veitch. Right—As McPherson emerged from the grand jury room at the noon recess she was greeted again by her guard of Temple workers. Arrow points to evangelist.

EVANGELIST SUBJECTED TO GRILLING BY GRAND JURY

Quarrel With Mother Prior to Her Vanishing Rumored as Being Considered in Evidence

(Continued from First Page)

Mrs. McPherson's wrist when she was photographed at Douglas after the arrival of her mother and children, also occupied the attention of the grand jury. Mrs. McPherson told the inquisitorial body that she thought she left the watch with Miss Schafer at the beach and that Mrs. Kennedy brought it to her from Los Angeles.

VISIBLY ELATED

Mrs. Kennedy was visibly and enthusiastically elated over the appearance last night of Harry Swift and his story in verification of Mrs. McPherson's recital of the kidnaping car alongside the Ocean Park bath house.

"Here is a man whose word means something," Mrs. Kennedy told newspaper men. "He is a business man and his only interest is in seeing that some measure of justice is given sister after all the hard knocks she has had to withstand.

"Isn't that worth more than some small-town Mexican presidente?

"That's what sister asked the members of the grand jury today.

"She asked if her character, her reputation in the community, the great good that she has done, isn't going to mean something in the summing-up of all these wild rumors and reports."

Mrs. McPherson pointed out that Swift's story corroborates her first statement that the kidnapers' car was parked on the ocean side of the Speedway.

"When they told me I must be wrong because no parking was allowed on that side," Mrs. McPherson said, "why, I told them, well, maybe it was on the other side of the Speedway. You see now, I was right the first time."

APPEARS NERVOUS

When the jury adjourned at 5:30 p.m., it was reported that he had not completed this cross-examination and that she will be recalled at some future session.

Mrs. Minnie Kennedy, the evangelist's mother, will be the next witness to be called to the stand in the case. She will be called next Tuesday, the interim being given over to other work confronting the jury.

The afternoon session of the grand jury was shortened somewhat it was learned, because the evangelist had arranged for a baptismal service at the temple last night and wished to go home as early as possible in order to prepare for it.

Mrs. McPherson related something of her life story with its hardships and obstacles to the jury apart from her regular testimony, according to a report in full.

Ryan started questioning Mrs. McPherson following a ten-minute recess which was taken at 4 p.m. During a recess an hour before, Mrs. McPherson hastily conferred with her attorneys, Arthur L. Veitch, Leonard Hamner, formerly a deputy District Attorney, and Roland R. Woolley. This conference took place in an antechamber off the grand-jury room while the jurors were voting an indictment in connection with another case, and it was noted that the evangelist appeared to be exceedingly nervous.

When she was called back to the jury room she went immediately to a blackboard on which she pinned a blueprint showing her movements in Agua Prieta, Mex., into which she wandered early on the morning of June 23, to seek refuge after escaping from her captors' shack somewhere in Mexico.

Indications that Mrs. McPherson will be put through still another cross examination after Ryan completes his questioning was seen by the fact that most all of the jurors jotted down voluminous notes while she was telling her story. Through an understanding with the District Attorney's office, it was said, the jurors agreed not to question the evangelist until after Ryan completed his interrogation.

ON STAND ALL DAY

Mrs. McPherson was on the witness stand all day. She started her story at 10:30 a.m., and was before the inquisitorial body until noon when she was taken back to Angelus Temple by an honor guard of seven women workers for luncheon. She returned to the jury room at 1:30 p.m. and remained there until shortly before the adjournment at 3:30 o'clock.

In the afternoon she described in detail to the jurors—nineteen men and women—her twenty-mile trek across the Mexican desert after her escape and of her wandering into Agua Prieta from where she was removed to the Calumet Hospital at Douglas an hour or so later.

She made this explanation with the aid of the blueprint, it was said, using a pointer to indicate on the map her movements. Earlier in the day she drew a chart on a blackboard in explaining what took place at Venice where, she says, she was lured to an automobile by her abductors.

When Mrs. McPherson was dismissed shortly after 5 p.m., she posed obligingly for cameramen but refused to issue a statement concerning the grand jury inquiry.

She admonished the photographers to "hurry, as I have thirty people to baptize at the temple tonight."

She immediately left the Hall of Justice in the company of her honor guard for the temple to prepare for last night's services.

Reports from the grand-jury room were to the effect that Mrs. McPherson was cross-examined on details of the first phase of her story. This was taken to mean the details of her narration of the incidents which took place at the beach.

The evangelist appeared tired and worn from her experiences of the day when she left the Hall of Justice.

Thousands greeted her on her arrival in the morning, but only several hundred were present when she returned in the afternoon. The crowd awaited her about the entrance of the Hall of Justice and followed her to the sixth floor, where the grand-jury rooms are located, flooding through the many halls and corridors to catch a glimpse of her.

Mrs. Kennedy, Mrs. McPherson's two children and other temple workers who have been subpoenaed did not appear yesterday, but will be called during next week's session, it was said.

QUARREL REPORT

It was reported last evening that information has reached the grand jury to the effect that Mrs. McPherson and her mother engaged in a quarrel the day previous to her disappearance, during which the evangelist is said to have made the remark:

"Well, we'll see if you can run it any better than I can."

A witness, a man, will be called before the grand jury to give testimony concerning the asserted quarrel, it was learned from an authentic source.

Attorney Veitch last evening explained the reason why he had instructed Mrs. McPherson not to take the oath of secrecy before the grand jury.

"This instruction was given to all of the Temple witnesses and it was carried out by Mrs. McPherson," the attorney said.

"As far as we are concerned there is no reason for secrecy in this investigation. We would just as soon have it conducted in a courtroom where newspaper reporters could be present and the public admitted.

"She has nothing new to tell. She has re-told her story time and again and there is nothing to add to it.

"I told her not to take the oath of secrecy because it would interfere with her telling what happened before the grand jury to the members of the Temple and over the radio. It also would preclude her discussing with her attorney and her mother what took place."

KEEN EXCITEMENT

Thirty minutes before the first arrival at the Hall of Justice of Mrs. McPherson, Keyes and Ryan went into conference in the former's office, during which, it was believed, they discussed the various phases of the case and outlined a plan for presenting the evidence to the grand jury.

Neither Keyes nor Ryan would comment as to the nature of the conference. All doors to the District Attorney's office were barred against intruders. When Ryan walked out he held under his arms the office's file on the case which contained the documentary evidence and notes.

All during this time intense excitement prevailed. Investigators and other office attaches were seen running in every direction on errands.

It was one of the most exciting and eventful occurrences at the District Attorney's office in months.

A few minutes after the conference between Keyes and Ryan broke up the triumphal arrival of Mrs. McPherson was announced, when word was sent to the grand jury.

Her appearance before the jury was delayed ten or fifteen minutes, however, when Mrs. McPherson made it known she wanted to talk with Ryan. She was taken to his office, still surrounded by her bodyguard of temple workers.

FACES CAMERAS

As she walked down a corridor to Ryan's office she was welcomed by a group of photographers who laid down a flashlight barrage. Finally she was able to push her way through the crowd.

Attorney Veitch accompanied her and they remained closeted with Ryan for ten or fifteen minutes. None would discuss the nature of their meeting with Ryan or the importance of the conference.

When she left the office the evangelist carried under her arm what appeared to be a blueprint.

It was 10:30 a.m. before she finally reached the grand-jury room. Her attorney accompanied her and she went immediately into the inquisitorial body's chambers. Veitch went to a witness-room, where he remained until the morning recess was taken at noon.

The oath was administered to Mrs. McPherson by Foreman Carter. She declined, it was learned, to take the oath of secrecy.

Later Veitch announced she did not take this oath because he had instructed her not to do so. He failed to give an explanation of this move. The attorney declared he had instructed all the temple witnesses to decline to take the oath not to reveal the grand-jury proceedings.

Within a few minutes she began the narration of her story of her abduction from the beach at Venice on May 18, last, where, she declared, a man and a woman lured her to an automobile, chloroformed her and drove her away to a two-story house where she was kept prisoner until they removed her to a shack near Agua Prieta, Son., Mex. It was from this shack, she says, she escaped after several days and then finally made her way to Agua Prieta early on the morning of June 23, last, where she sought refuge at the home of a Mexican family.

Mrs. McPherson was permitted, it was learned, to relate her story with but few interruptions when Keyes asked her a number of questions. Her story to the grand jury, it was learned from an authoritative source, was practically the same as the story she told to newspaper correspondents and to Ryan and Chief of Detectives Cline at the Calumet Hospital at Douglas, Ariz., after her reappearance.

In a few instances, it was stated, she supplied a few additional circumstances to a number of incidents concerned in her kidnaping story, but otherwise it was the same in every particular.

She told of going to the beach, of being approached by a man and woman, who later proved to be "Steve" and "Rose" who lured her to an automobile on the pretense they wanted her to administer to their dying baby. She told how she was chloroformed after being pushed into the automobile; her awakening later in a house with the "Rose" woman sitting beside her bed and of her being tortured with red hot cigar stubs because she refused to answer questions asked her by "Steve."

TAKEN TO SHACK

She went on to relate of being taken from the two-story house, which she thought was near Mexicali, as she had heard her abductors mention the name of that place, to a shack somewhere in Mexico. Here, according to her story, she was kept prisoner for several days until one day when "Rose," who had been left alone, went to get more food supplies.

The evangelist told the jurors, it was stated, of the departure of "Rose" and how she managed to roll off a cot to the floor where she cut the rope that bound her wrists on the jagged edge of a tin can. She told of her escape from a window and of her wanderings until she reached Agua Prieta.

She reached this point of her narration, it was stated, when the noon recess was ordered by Foreman Carter. An adjournment was taken until 1:30 p.m.

The only other persons in the grand jury room outside of the evangelist, the jurors, Keyes, his two deputies, Ryan and Dr. Likely were Asst. U. S. Atty. Ohanesian, who is working on the government's investigation of a $500,000 ransom note sent to Mrs. McPherson's mother and a shorthand reporter.

Ohanesian was present in the grand jury room merely as an "observer" in the belief some of the testimony given might be of some aid in the government's investigation, it was stated.

The only other witnesses who appeared at the Hall of Justice yesterday besides Mrs. McPherson were Frank Langan, manager of the Ocean View Hotel at Venice, where Mrs. McPherson changed her clothes, and Mrs. Sylvia Oberman of Venice, who says she saw her talking on the beach with a man whom the evangelist addressed as "Denny," or some other similar name. The two witnesses were told to return Tuesday.

Mrs. Kennedy and Mrs. McPherson's two children, Rolf McPherson and Roberta Star Semple, and Miss Emma Schafer, her secretary, also subpoened as witnesses, failed to accompany the evangelist to the Hall of Justice.

CONVENTIONAL ATTIRE

Mrs. McPherson appeared before the grand jury in the conventional Angelus Temple attire of immaculately white dress with blue robe over the shoulders, her wealth of golden brown hair done high on her head. She was pale, but her eyes sparkled and her mannerisms lacked none of the vitality characteristic of her.

She smiled in conversation with her attorney, Veitch, as she turned into the grand jury entrance with Veitch escorting her closely with a tight grip on her left arm. She glanced at the door, smiled and stepped lightly within. The door swung on its springs and the following crowd was stopped.

Mrs. McPherson was in the jury room during the morning an hour and three-quarters. Mr. Veitch informed Mrs. McPherson's bodyguard, consisting of seven beautiful young women, attired as duplicates of herself, even to their hair, when she was ready to leave and they assembled, Bibles in hand, at the rear entrance to the jury room, huddling around the door, apparently to shield their leader from the army of newspaper photographers waiting there. They refused to give their names.

The grand jurors understood from Mrs. McPherson that she would not go out to lunch and Foreman Carter was announcing her statement to that effect when he was interrupted by the booming of flashlights as she stepped out of the jury room corridor to leave the building. Carter stopped short and smiled in a nonplussed manner.

KISSES GIRLS

Mrs. McPherson grasped each one of the waiting temple girls and kissed her fervidly. The way through the corridor was cleared with difficulty to the elevator and as she walked hastily with Veitch at her side, she paused to say, "Why, hello there, brother," to one old man and to the others who tried to grasp her hand or dress she cried, "God bless you."

Many in the crowd were unable to distinguish her from her bodyguard, so similar were they in size and appearance. She wore a black straw hat pulled down over her face as she

(Continued on Page 3, Column 5)

Skylines of the Future

The history of Los Angeles is written in its changing skyline. Higher and wider it grows — and liberal profits await owners of the ground it grows on. Why not take a tip from the past and invest in the future?—in real estate of sound value, improved or unimproved. The pick of such opportunities are announced daily in the "Real Estate" columns of

Times Want Ads

EVERY MORNING IN THE YEAR **Los Angeles Times** DAILY FOUNDED DECEMBER 4, 1881

The Times Building, First and Broadway. Phone MEtropolitan 9700.

90c per month DELIVERED BY CARRIER Single Copies, Daily, 5 Cents Sunday, 10 Cents

By Mail in Postal Zones 1 to 4, including California, Arizona, Nevada, Utah. Yearly $12.00; Monthly, $1.05. In Zone 5, including Colorado, Idaho, Montana, New Mexico, Oregon, Washington. Yearly $16.80; Monthly $1.50. In Zones 6, 7 and 8 balance of States, Canada and Mexico. Yearly $18.00; Monthly, $1.50. POSTAGE PREPAID.

Entered as second-class matter Dec. 4, 1881, at the Postoffice at Los Angeles, Cal., under the Act of March 3, 1879.

FRIDAY MORNING, JULY 9, 1926. VOL. XLV. NO. 213.

REAL ESTATE AUCTION

EXQUISITE ENGLISH TYPE RESIDENCE
Beautiful Corner Lot
5122 Angeles Vista Blvd. (At Mullen Ave.)

ROUTE:—Automobiles out West Adams St. to Angeles Mesa Drive, then south to Angeles Vista Blvd., then [illegible] west to property.

2 P. M., Sunday, July 11th, 2 P. M.

This beautiful residence was constructed about 2 years ago for the present owner, a prominent local surgeon whose [illegible] demands a home nearer Hollywood. This fact makes for an imperative disposal and it will be sold to the HIGHEST BIDDER FOR WHATEVER IT MIGHT BRING ABOVE PRESENT INCUMBRANCE, AT A PRICE OF THE PUBLIC'S MAKING AND ON REMARKABLY ATTRACTIVE TERMS. IT IS TRULY ONE OF THE [illegible] PLACES OF THE BEAUTIFUL MESA. Situated in one of the most attractive spots in [illegible] California, away from the hum drum of the busy city, yet within easy drive and access to any part of Los Angeles.

INTERIOR ARRANGEMENT:—Spacious and magnificent decorated Living Room, 32'x19'; mahogany woodwork, [illegible] ings, Tiffany Walls, Wrought Iron Wall Lighting Fixtures, handsome filigree Tile Console Fireplace; 9 French Doors and Windows overlooking the hills; glass enclosed wall [illegible] gorgeous Silk Hangings on Wrought Iron rods. This magnificent room leads into an exceptionally large Dining Room of same interior finish and which contains 4 French Doors and windows leading onto Side Patio Porch—the dining room may also be reached from the Reception Hall through French Doors. Large and beautiful Kitchen of white enamel finish and with every modern built-in feature including Breakfast Nook, seating 7 persons; Tile and Porcelain Sink and Drainboard; floor covered in battleship Linoleum; entirely enclosed rear Laundry Porch with porcelain laundry tubs; RUUD HOTWATER SYSTEM. The Master Bedroom overlooks the beautiful hills of the [illegible] its walls are beautifully papered, the woodwork is finished in Gray; two windows, four French doors and two [illegible] closets, one with Linen Chest and other containing an [illegible] Jewelry and Valuables Vault of Steel with Safe Combination; additional large, light and airy bedrooms, walls [illegible] papered and woodwork finished in Old Ivory, each room with spacious closets and windows; exceptionally large and beautiful FULL TILED BATH AND SHOWER and separate Automatic

SALIENT FEATURES:—Selected 1" Hardwood floors throughout; Tile Roof; Full Cement Front Porch; Cement Walks and Driveways; Double Garage with Servant's quarters; Beautiful Front, side and rear lawns; Trees, flowers and rose bushes; Vegetable Garden; Lawn Fountain; Ward [illegible] furnace; Cut Glass Doorknobs; Exquisite Wrought Iron Lighting Fixtures; Attractive Wrought Iron Porch [illegible] other exterior Wrought Iron Ornamentation; Window Awnings, etc., etc.

A HOME BEAUTIFUL AND A MOST EXCEPTIONAL AUCTION OPPORTUNITY! DRIVE OUT TODAY AND SEE THIS SHOW PLACE—YOU'LL WANT TO OWN IT! ! ! AND YOU MAY AT A PRICE OF YOUR OWN MAKING ON MOST REASONABLE AND ATTRACTIVE TERMS. OPEN FOR INSPECTION TODAY AND DAILY, 2 TO 4:30 P. M.

H. P. BALL CO.

CHAS. W. GOODWIN, AUCTIONEER
162 and 164 W. Pico St. WEstmore 5200, WEstmore 52[illegible]

Magnitude IS an Attraction—
that's why people read Times Want Ads

...ders—and was surrounded
...hur Veitch. Right—As M...

...n price—but a
...ence in quality!

...E AUCTION
...TYPE RESIDENCE
...ner Lot
...d. (At Mullen Ave.)
...Adams St. to Angeles Mesa Vista Blvd., then 10 blocks
...ly 11th, 2 P. M.
...structed about 2 years ago...
...local surgeon whose practice...
...ead. This fact calls for an...
...said to the HIGHEST BID...
...T BRING ABOVE PRESENT...
...OF THE PUBLIC'S OWN...
...LY ATTRACTIVE TERMS...
...OP THE SHOW...
...EAUTIFUL MESA...
...ttractive spots in Southern...
...drum of the busy city, yet...
...any part of Los Angeles...
...pacious and magnificently...
...hogany woodwork, cove ceil...
...ss Wall Lighting Fixtures)...
...replaces) 6 French Doors and...
...lass enclosed wall bookcases)...
...ht iron rods. This wondrous...
...large Dining Room of same...
...d French Doors and Windows...
...he dining room may also be...
...ough French Doors. Large and...
...finish and with every wanted...
...st Nook, seating...
...nboard; floor covered in bat...
...d rear; Laundry, Porch with...
...HOTWATER SYSTEM, ove...
...beautiful hills of the Mesa...
...the woodwork is in French...
...ch doors and two spacious...
...other containing an enclosed...
...set with Safe Combination)...
...bedrooms, walls attractively...
...h Old Ivory, each room with...
...ptionally large and beautifully...
...VER and separate Lavatory;...
...1" Hardwood floors through...
...t Porch; Cement Walks and...
...Servant's quarters; Exquisite...
...es, flowers and rare shrubs...
...lain; Ward individual floor...
...quisite Wrought Iron Light...
...Iron Porch Dandeliers and...
...mentation); Window Awnings...
...AND A MOST EX...
...OPPORTUNITY...
...AND SEE THIS...
...WANT TO OWN...
...Y AT A PRICE OF...
...N MOST REASON...
...E TERMS. OPEN...
...DAY AND DAILY.
...LL CO.
...AUCTIONEER.
...Estmore 6351, WEstmore 6351

...d Times Want Ads

MIT ON AMERICAN SHIP SEIZURE DECLARED VOID

Court Holds Vessel to be Subject of Nation's Laws Anywhere in Decision on Liquor Case

NEW YORK, July 8. (AP)—There is no "twelve-mile ...preventing seizure beyond that point for American ships, ...ding to a decision of the United States Circuit Court of ...s made public today. The decision reversed a finding ...the United States District Court of the District of Con..., which had sustained exceptions to a government libel ...gainst the American rum-runner Underwriter.

...Underwriter was seized beyond ...territorial limit, a fact upon ...ne of the exceptions was ...

...ship on the high ...her allegiance to the ...state," the decision of the ...Court of Appeals recorded. ...ourt will recognized that ev... has the right to bind its ...citizens to its own laws in ev...

...final question was made of ...jurisdiction of any twelve-mile ...the decision ruling that ...is obviously no question of ...country's right to seize for ...ations flying that country's flag ...ssel named. The decision ruled, ...ore, upholding the Connecti... ...ction in part, that possession ...transportation outside the ...limit did not constitute ...for seizure.

...ure was based upon five as... ...First, that liquor was ...ported aboard the Under... ...found, that a quantity of ...was found on the vessel; ...d illegal transportation ...mestic; fourth, that the Un... ...was engaged for another ...than that for which she was ...fifth, that she was en... ...in making a foreign voyage ...ving up her enrollment and ...as a coastwise vessel.

...AND SHIPS
...ON FINAL RULING

...HAVEN (Ct.) July 8. (AP)—...Underwriter case was tried in the ...jurisdiction of Connecticut ...has been estimated that ...worth of liquors and ...vessels await disposition under ...decision.

...ng Underwriter was seized ...miles off Block Island in ...1924, and taken into New ...where a libel was placed ...craft because the cargo in... ...of whisky.

...for the owner filed ex... ...to the libel, which were ...upon by the Court of ...today.

...Thomas ruled in June this ...the Coast Guard had no ...to seize the Underwriter ...because it was outside the twelve-mile limit. He dismissed the libel proceedings and the United States Attorney's office appealed to the circuit court.

M'PHERSON NURSE WILL NOT APPEAR

Hospital Declines to Let Her Leave for Hearing Here; Murchison Coming

DOUGLAS (Ariz.) July 8. (Exclusive)—Los Angeles investigators of the Aimee Semple McPherson mystery received a setback here tonight when Miss Meribah Shinn, nurse at the Calumet Hospital, announced she will be unable to respond to a subpoena to appear before the Los Angeles County Grand Jury. Miss Shinn is regarded as an important witness regarding the physical condition of Mrs. McPherson after the latter's asserted hardships in wandering for many hours across the desert.

The only reason made public for this latest development was that the hospital authorities refused to grant her permission to leave the hospital for the Los Angeles investigation. Miss Shinn expressed willingness to tell the jurors all she knows of the case.

Police Sergeant Murchison and Miss Shinn both received subpoenas today.

Subpoenas which were expected for Chief of Police Bowden, Mayor Hinton, Ernesto Boubion, Presidente of Agua Prista, and Chief of Police Villa of that city, had not been received here late this afternoon. No explanation for the delay was offered by Bowden except that he believes the persons sought from this city by the jury will be summoned in pairs rather than all at one time.

PASTOR HURLS PLOT CHARGES

(Continued from First Page)

investigation of the kidnaping and at last a real effort is under way to get the facts and apprehend the kidnapers.

"I told the grand jurors the whole story, all over again, in every detail."

Showering blessings upon those who have believed with her and extolling them for their loyalty to her, she said she realized that her story must sound strange and weird and that she could not blame persons for having some skepticism.

"Why, I sometimes find it hard to believe myself," she declared, "and have to pinch myself to make sure I'm back again and it all happened.

"If I were a trained investigator—I'm not—but if I were, one of the first things I would want to know if I didn't believe the story of my kidnaping would be the motive for not telling the truth."

In succession, she pointed out what she said were the only possible motives in such a case, shattering each as she propounded it.

She named insanity, amnesia, illness, overwork, love and publicity as the only motives which could govern in the event that her story is untrue.

DENIES AMNESIA

She declared it unnecessary to defend her sanity, denied that she suffered from amnesia and said physicians who examined her at the time she was insured for $300,000 (the policy later being dropped) told her she was "100 per cent well and whole," thereby effectually disproving a theory of "sickness." As for overwork, she could never tire in the service of "Christ and the effort to bring souls to salvation," she said.

"Love?" She laughed and the congregation joined her. "If I fall in love it will have to be with someone who is a better preacher than I am," she concluded.

"Publicity? Why, that's so silly," and she recounted the presence of thousands who thronged London to hear her, and other thousands who packed to capacity the largest auditoriums in Denver and St. Louis when she spoke there. Then she went on to say that since her return the temple congregation has increased as never before, 240 having joined last Sunday alone, and "even those who had become a bit lax in their attendance, coming perhaps twice a week, are now coming every day."

She also told her audience of the verification of her story brought forward by Mr. Swift, treated elsewhere in this issue in detail.

"Thank God, the truth seems to be coming," she shouted and the temple resounded with applause.

CAPTAIN PROMOTED

WASHINGTON, July 8. (AP)—Selection of Capt. George Henry Rock, assistant chief of the Bureau of Construction and Repair of the Navy Department, to be a rear-admiral in the construction corps, was announced today at the Navy Department.

WITNESS FOUND TO KIDNAPING

(Continued from First Page)

ticed a large sedan or limousine leaving a man out. He was right in the Speedway.

"I was just going to pull around and when I saw this sedan car pull right in across the traffic I thought it was the Santa Monica ambulance coming to get someone who had been overcome. The man got out and walked backward. I, of course, did not pull in his way. As the man walked backward he looked at me rather crossly. I thought he would not like me to cross, so I did not move. I took him for a hospital doctor, or something like that. He swore rather roughly but I thought that wouldn't keep him from being a doctor. I did not move, just stayed.

"The car backed rapidly. It had been in the Speedway, but backed in on Navy, across the traffic and parked just about opposite from the bath-house. As the man walked back to the car he took another good look at me and I took a good look at him.

"I thought I would back out and get out, but I had no more than thought it till someone pulled in behind me so I sat tight. I don't remember whether I just sat there or whether I had a few words with the lunch man.

WOMAN ARRIVES

"I don't think it was very long before I heard a lady come up and I think she came on my side of the sedan. She said:

"'Here she is, here she is! I have found her! I have found her.'

"I don't remember whether she said, 'I have found her' once or twice, but I think it was twice. She said it joyously and I thought she had been looking for someone who had stayed out longer than they had expected her to. Then I saw a man and a woman come up. I can't say just how long after it was, but the woman was quite a little ahead of the two who came up. I noticed the woman had some kind of a cloak or coat wrapped around her. I could see that she had on a bright green bathing suit, could not tell the exact shade, but could see that it was a very bright color. I heard some words which were, I think,

"'Get in, get in the car.' Something to that effect. I did not notice particularly, just thinking that some girl had stayed in the water longer than they had expected.

THINKS ENGINE RUNNING

"I think the engine of the car was running, but am not positive. I think that the man started the engine right away as soon as the lady came up. The door slammed and the car started very quickly. I heard someone fall and thought someone got a tumble. I looked at the car closely but could not see through the glass.

"When I got blocked I took out my watch and it was 2:20. When I left I took out my watch again to see how long I had been blocked and it was 2:30.

"As a description of the people, the lady whom I noticed coming up who said, 'Here she is, here she is. I have found her. I have found her,' was away above the average-size woman. That is very vague, of course, but I would have taken her for a woman weighing say possibly 175. She was not so tall, but of average height. I first took her for a Mexican.

NOT MEXICAN

"I first thought the man I first saw getting out of the car was a Mexican or of foreign birth, but on closer look saw that he was not.

"The man who drove the car I think was a man who would weigh possibly 200 pounds. He got out of the car before he backed out of the Speedway. He got out of the car and walked around.

"The man who directed the other in parking was a man about six feet tall, weighing possibly 170, maybe not that heavy. He at first did not look so tall, but when he got up closer to me he rather surprised me. He was rather a sallow-complected man and looked to be about 45 years of age, though he could easily enough be 50 or 55."

REPORTED DEATH OF A. J. PETERS ERROR

PHOENIX, July 8. (Exclusive)—Report of a Tempe correspondent of the death of Alfred J. Peters, pioneer merchant, published Wednesday morning, is in error. Mr. Peters still is in the hospital and is reported doing well.

MAN GASHED BY SAW HAS CHANCE TO LIVE

ELIZABETH (N. J.) July 8. (AP)—Although Frank Mesgleski's back was cut through and his left lung severed when he fell against a circular saw in his son's woodworking plant yesterday, he has a fair chance for life, surgeons said today. The man was taken to the Alexian Brothers' Hospital, where several hours were spent in stitching up the wound.

CROWLEY OUT AS FLEET HEAD

(Continued from First Page)

in the fight against consummation of the deal by Pacific-Northwestern interests before the Senate Commerce Committee and in the courts here.

Capt. Crowley was notified of the board's action and immediately left his office. He issued a statement, however, reverting to the Dollar sale incident as the only act of his as corporation head which had been disapproved by a majority of the board. Vice-Chairman Plummer and Admiral Benson also issued brief but sharp statements recording their disapproval of Crowley's removal.

"We have removed a man whose entire life has been devoted to the successful sailing, building and operating of American ships; I think this action speaks for itself," was all Mr. Plummer had to say.

Admiral Benson's statement was:

"I was most strongly opposed to the action of the board in removing Capt. Crowley, as in my opinion he has made a most efficient president of the Fleet Corporation, and I do not believe it possible to get a man in this country who has a more practical grasp of the American shipping situation or a better idea of the measures that should be taken to solve the practical problems facing the United States Shipping Board."

In his statement, Capt. Crowley pointed out that he had served as head of the Fleet Corporation for nine months, during which time he had brought about savings in excess of $5,000,000.

"No reason has been given for my removal," his statement continued. "The only act of mine, so far as I know, which has met with any disapproval by a majority of the board, has been my attitude in relation to the sale for the American Oriental Line and its affects upon the American merchant marine.

"I have had the most hearty support and indorsement of the two members of the board, who admittedly know more about merchant shipping than any other members, Admiral Benson and Vice-Chairman Plummer."

The new corporation president based his request for retirement from the Army on thirty-seven years of active service, which began as an enlisted man in the combat service in 1889.

Born in Lafayette, Ind., in 1867, he served in the several Indian campaigns, in the Santiago (Cuba) campaign, in the Philippines and in the occupaton of Vera Cruz in 1914, and also saw service in this country during the World War.

Gen. Dalton did not take over his new office today, although he was at Shipping Board headquarters and is expected to be inducted formally as president of the Fleet Corporation tomorrow.

CHANGE BELIEVED
PLEASING TO COOLIDGE

PAUL SMITH'S (N. Y.) July 8. (AP) Although President Coolidge made no comment when advised today of the removal of Capt. Crowley as president of the Emergency Fleet Corporation and the appointment of Brig.-Gen. A. C. Dalton in his place, his associates commented upon the coincidence that both were appointed to office by the Shipping Board during the absence from Washington of Mr. Coolidge.

AIMEE GRILLED BY GRAND JURY

(Continued from Second Page)

left the building for her home during the luncheon hour.

Mrs. McPherson was scheduled to arrive at the Hall of Justice about 10 a.m., and half an hour before that time several thousand persons already were assembled on each side of Temple street, between Broadway and New High street, near the building entrance. The windows of the Courthouse and Hall of Records, opposite the entrance, and windows on the hall itself on that side of the building were filled with watchers.

The crowd on the sidewalk was roped off and on each side of the entrance a cordon of temple girls, in their costumes, was drawn up for Mrs. McPherson to walk between.

Roland Rich Woolley, attorney for some of the church associates of Mrs. McPherson, arrived at the District-Attorney's office early in the forenoon with a woman, introduced as Mrs. Smith, whose name, it was said, is Mrs. C. Hamilton. She was taken into the jury room, but did not testify, it was learned. She was said by Woolley to be an intimate friend of Mrs. McPherson, but he declined to disclose further information about her. She is a large woman of past middle age and with dark red hair. She was the "mystery woman" of the day.

Woolley is not one of Mrs. McPherson's counsel, he said, but, according to Veitch, has been retained by some of Mrs. McPherson's friends to help her, and Veitch said he gladly will accept counsel from Woolley.

ENVOY ON WAY HOME

SANTIAGO (Chile) July 8. (AP)—William M. Collier, the American Ambassador, is on the steamship Santa Ana today bound for the United States on a vacation trip. He hopes to return in October.

Harris & Frank's Semi-Annual SALE

Remember!---We Close at One o'Clock Saturday

During July and August

SHORT in time—but very LONG in values. If you are planning your vacation, or a week-end trip, there are MANY ITEMS in this Sale to complete your wardrobe!

Fine Suits For Men and Young Men

JUDGING by the number of men that are buying more than one suit at this Sale, the values are really out-of-the-ordinary. Many of the best styles of the season are included—distinctive patterns — exclusive models.

Styles designed for young men. Styles for more mature men. All sizes, including extra sizes. Grays, tans, blues, light mixtures, dark mixtures. Stein-Bloch and other fine makes.

$28.75 Formerly to $35
$34.75 Formerly to $45
$41.75 Formerly to $55
$49.75 Formerly to $60
$56.75 Formerly to $75

A GROUP OF FINE OVERCOATS 20% OFF
A GROUP OF HIGH SCHOOL SUITS 20% OFF
A GROUP OF SEPARATE TROUSERS 25% OFF

Men's Furnishings
A remarkably fine selection of shirts and neckwear; underwear (in medium and heavy weights); fancy hose; golf hose; sweaters; broken lines of Miller-Cook and Edwin Clapp shoes.

Women's Wear
Groups of smart sports and street dresses; coats; hats, skirts; suits; hosiery; handbags; leather novelties.

Boys' Wear
Suits; wash suits; overcoats; sweaters; flannel trousers.

Harris & Frank
HILL STREET NEAR SEVENTH

In the Forthcoming
Sunday Times
"World's Largest Newspaper"

CALIFORNIA 15,000 YEARS AGO
Recent discoveries at Santa Barbara reveal that cultured civilization flourished there 15,000 years ago, and one of their race still survives and lives there.

MEN AT MATINEES
Men instead of women are matinee addicts, according to canvass of theaters revealing just who the men are and why they attend afternoon performances.

THEY SPURN CIVILIZATION
Navajo Indians of Arizona retain primitive mode of life, as shown by interesting habits and manners brought to light by motion-picture company which visited them recently.

IMPERILING LOS ANGELES
How a group of politicians, in their zeal for public favor, have made themselves into a stumbling block to force delay of the great Los Angeles county flood-control project.

MORE ABOUT CAMERON
How Senator Cameron of Arizona, following his election to Senate, made use of tools to build up a personal machine and thwart efforts of government to void his mining claims, told in final installment of Will Irwin's sensational story.

A MAGIC CITY OF THE JUNGLE
Weird experience of an adventurer and his party in penetrating the jungles to Angkor, first wonder of the world and greatest mystery in history.

HOW TO HOLD YOUR WIVES
Some interesting pointers for husbands, offered as a sequel to Elinor Glyn's recent public address to wives on how to hold their husbands.

At Once! 2000 Pairs of Famous Red Cross Shoes

in a Great Mid-Summer Clearance Sale at

$8.85

Regularly $13.50 to $10.50

A Remarkable Opportunity! Every pair of Spring and Summer Shoes in this world-renowned line of Women's Footwear take this new low price! All up-to-the-minute styles; all white kids—all blonde kids and all grey kids included! An early visit Friday or Saturday assures you of securing a perfect fit in your own size!! Remember—they're RED CROSS SHOES at $8.85 a pair! A few styles are illustrated in this announcement.

The Florine—
A new airy Red Cross cut out oxford in combination Blonde and Bois de Rose Kid—white Kid and Grey Kid. Regular $12.50 value Reduced to $8.85

The Balkan—
A Red Cross oxford with airy cut outs on the sides; made in Patent leather. Regular $10.50. Reduced to $8.85.

The Craven—
A neat comfortable Red Cross three strap in White Kid and Light Brown Kid. Regular $12.00 value Reduced to $8.85.

The London—
A Red Cross three strap; simple in line with a fashionable scalloped facing to add the necessary touch of decoration in white and Saturne Kid. Regular $12.00 value. Sale price $8.85.

The Carmoor—
A famous Red Cross three buttoned model with the special "Arch Tone" feature. Regular $10.50 Reduced to $8.85

The Cero—
A popular Red Cross three strap model with fancy open work on the sides giving a neat airy effect; in Patent and black kid. Regular $10.50. Sale price $8.85.

Red Cross Sports Shoes

$5.85

Reduced from $8.50

Here indeed is a timely offering! The perfect Summer Sports Shoe—combining both Comfort and Style—at a price substantially less than you would ordinarily pay! All low heel Oxfords, all Crepe Sole Oxfords and all low heel Patent Leather strap patterns go into this sale at $5.85! Need we say more?

The Grace—
A Patent leather cross strap model that gives a pleasing open work effect. A popular girls Red Cross shoe. Regular price $8.50. Reduced to $5.85.

A Red Cross sport oxford with "Crepe Sole" made in combination of blonde and smoke colored Calf. Regular price $8.50. Sale price $5.85.

McCausland Bros.
414 S. Broadway

Telephone MEtropolitan 0700
Whenever you want to place a want ad in The Times.
—No charge account is necessary. Collection made later.

Folks Think

over the past decade and note what discovery and the energy of genius have accomplished in improving things for the benefit of mankind. We ask then: Why Should Ice Cream be left to slumber in antiquity?

DELL'S COOKED ICE CREAM

ICES AND SHERBETS

in all its delicate flavors is the result of genius's energy. In every spoonful taken from a dish or every bite from a cone you will find quality, purity and delight.

Our Stores: 652 N. Larchmont; 243 S. Western; 2009 W. Sixth (Near Westlake Park).

Will serve you either at table or in bulk, or cones to take out. Our truck will deliver at 10:30 a.m., 1:30 and 4 p.m., to your home, in bulk or any kind of a fancy creation, to suit the occasion.

Phone GLadstone 0904.

AMERICAN EX-POILUS HIT WAR-DEBT PROTEST PLAN

Volunteers' Body Refuses to Join Paris Parade; Held Insult to United States

PARIS, July 8. (AP)—There will be no participation by Americans in the "Protest Parade" to be staged by veterans of the French army on Sunday in opposition to ratification of the American debt settlement with France.

The Association of American Volunteers in the French Army, 1914-17, has definitely declined to have any part in the demonstration. Yesterday the American volunteers announced their intention of being represented at the Alan Seeger monument in the Place Des Etats Unis to receive a wreath from the French Veterans Association as it marched past.

HERRICK IN STRONG STAND

The American Ambassador, Myron T. Herrick, has taken a strong stand against the action of the French, characterizing the proposed parade an insult directed against the United States and participation by Americans in such a demonstration as almost tantamount to treason.

In a letter announcing its decision not to participate, the Association of American Volunteers declares:

"We see ourselves obliged to retire before the aggressive spirit, even injurious wording, of the posters you have put up by the thousands throughout France. The heading 'Washington Calvary of Victors' is an insult to all soldiers who came over to fight for France."

PROGRAM CHANGED

The letter contains an admonition to the leaders of the demonstrations: "Be not illy advised. Your friends in America, who are trying to understand the situation, are rallying to your support. We who suffered with you during the war, who grew strong in love and wisdom through those trials are by your side and we must carry the same burdens as you, our brothers, carry. Hence we dare offer this advice."

Ambassador Herrick is much relieved over the action of the American volunteers. He had protested to Premier Briand and others in authority against the demonstration as originally designed. This contemplated the draping of the statue of Washington in black, the hanging of crepe on the entrance to the American Embassy and the playing of a funeral dirge over the death of Franco-American friendship.

FRANC GOES DOWN TO TWO AND ONE-HALF CENTS

PARIS, July 8. (AP)—The franc went down to the value of just about 2½ cents this afternoon while the Chamber of Deputies was discussing the respective merits of the experts' financial plan and the Socialists' proposal for a capital levy. The franc went as low as 39.80 to the dollar after the close of the Bourse.

The franc's weakness at the opening today was attributed to the impression made yesterday by the speech of the Socialist leader, M. Blum, who declared that M. Caillaux's plan "conceals germs of inflation" and who advocated capital levy.

The Finance Minister replied with seemingly good effect today, but the franc continued to go down. M. Caillaux reminded the Chamber that the solution of the problem was largely a question of confidence. When the people at home were reassured, then it would be possible to obtain support abroad, which was essential to stabilization.

The Minister rejected absolutely the idea of capital levy, and contended that it would bring about more disastrous inflation than would be risked by any other scheme.

The Chamber's objection to foreign loans to aid in stabilization of the currency, said M. Caillaux, was about as reasonable as would be refusal to allow merchants to borrow money to carry on their business.

FRANCE CAN NOT PAY, SAYS EX-MINISTER

PARIS, July 8. (Exclusive)—The ex-Minister of Finance and richest man in France, M. Loucheur, when interviewed regarding the Berenger accord, said that at the present time France can not possibly pay the United States and insisted upon a transfer clause similar to the Dawes plan, asserting that to be indispensable to a solution of the problem.

"In the present situation, we are physically unable to pay the sums to America and England that we promised," said M. Loucheur, referring to the 4,000,000,000 francs ($110,000,000) interest now being paid to Washington and London. "It is the necessity of purchasing dollars and pounds which has depreciated the franc. The very fall of the franc these days has been due to the necessity of Joseph Caillaux buying sterling to make payments which are due at the end of July. We can only place at the disposition of our creditors in America and England, an amount in francs equivalent to dollars and pounds due them. Then, if they can negotiate the exchange without depreciating the franc, let them do it."

Regarding future payments on the war totals, M. Loucheur suggested the creation of a special "tax for the liberation of the inter-Allied debts."

"Our children and grandchildren must know for whom and why they are carrying for sixty-two years these crushing burdens," he explained.

M. Loucheur admitted that such taxation would implant a bitter hatred against America and England during the long period of the annuities, but indicated that it would teach the French to recoup sums from tourists here.

BIRTHDAY OF OIL WIZARD TAME EVENT

Golf and Ride Entertain John D. on Eighty-seventh Anniversary at His Home

TARRYTOWN (N. Y.) July 8. (AP)—A game of golf and a ride through the Westchester Hills were the high spots today in John D. Rockefeller's observance of his eighty-seventh birthday.

The day was spent for the most part in quiet at his Pocantico Hills estate in the company of members of his family and friends.

After a light breakfast Mr. Rockefeller, as is his custom, retired to his study and attended to his business affairs. Then he played his daily game of golf, the pastime he expects to carry him to the century point. His opponent was W. O. Inglis, who is writing his biography. The score was not made public.

A light luncheon preceded his ride through the hills. Upon his return he spent nearly an hour reading some of the many messages of congratulation which poured in from various parts of the world.

In the evening a birthday dinner in the Rockefeller home was attended by old friends and relatives.

Doctor Accused of Using Dead Man's Permit

SACRAMENTO, July 8. (AP)—Charged with having practiced medicine at Maxwell, Colusa county, for twenty years upon the authority of a dead man's certificate, Dr. Oscar Franklin of that city was today subpoened to appear before the State Board of Medical Examiners at its October meeting by Dr. Charles B. Pinkham, secretary of the board.

Pinkham stated that investigations of the Medical Board indicate that the real Dr. Franklin died in New York City in 1908, after having been in California a short time and obtaining a license. The asserted impostor, Pinkham charges, learned of the facts concerning the New York physician, assumed his name and applied for a duplicate license, which was granted.

When confronted by the investigators recently and asked to produce his diploma, Pinkham said that Franklin informed the officers and others that his diploma and other credentials were destroyed in the San Francisco fire of 1906.

Minister Saenz of Mexico Will Visit Here Soon

MEXICO CITY, July 8. (AP)—Foreign Minister Saenz plans to go on a vacation trip soon to Los Angeles, where he may remain a fortnight, it was been learned here authoritatively. It was explained that the trip has no official significance.

The Foreign Minister expects to leave Saturday for a few days' visit at his ranch in Monterrey. He then will go to Los Angeles.

RICHARD WHITTEMORE MUST GO TO GALLOWS

ANNAPOLIS (Md.) July 8. (AP)—The Maryland Court of Appeals today affirmed the conviction and death sentence of Richard Reese Whittemore, bandit king and admitted slayer of a Maryland penitentiary guard. He must hang on a date to be set by Governor Ritchie for the murder of Robert H. Holtman in February, 1925.

RIGHT TO RULE RADIO DENIED

Commerce Department Held Without Authority

Laws Do Not Give It Control, Says Justice Body

Officials to Outline Future Policy at Once

WASHINGTON, July 8. (AP)—Under an opinion rendered by the Department of Justice today, radio in the United States continues virtually unregulated.

In substance, it held that the Commerce Department, which sought its advice on the subject after Congress failed to pass specific regulatory legislation, is without authority under existing laws to control broadcasting by the issuance of definite wave lengths.

SIMILAR OPINION

This was similar to the opinion handed down by the Federal Court at Chicago in deciding a test case against the Zenith Radio Corporation involving asserted "pirating" of an unauthorized wave length. While its full import was not made known, it was announced at the Commerce Department that its text will be made public tomorrow along with a statement outlining the department's future plans.

Meanwhile, officials of the department refrained from comment pending a study of the document and no indication was given as to what the department's policy might be. It already has licensed and assigned wave lengths to more than 500 broadcasting stations and has on file more than 800 applications of those who desire to enter the field.

CHAOS FORECAST

Many of its new licenses and renewals of old ones have been for only short periods, officials point out, the theory that Congress would outline some definite lines, which either they or some other administrative body should follow.

Secretary Hoover had predicted chaos in the radio industry in event the first Federal Court decision was adverse to the government, and on what its policy is to be pending passage of some form of legislation by Congress, now that the government's own law department has held it is without authority, no one would venture an opinion.

TEXAS MAY FEED TRUST POTASH DIET

Plan to Smash Monopoly of Europeans Developed; American Supply Sought

WASHINGTON, July 8. (AP)—On the heels of a statement today by Julius Klein, director of the Bureau of Domestic and Foreign Commerce, that the Franco-German Potash Syndicate is regarded here as a monopoly, despite contentions to the contrary of its sales agency in this country, announcement was made at the Commerce Department that an official of the Bureau of Mines will leave shortly for Texas to talk over with State officials plans for exploring potash deposits there.

The department has an appropriation of $100,000 to carry on the investigation in Texas and in view of the benefit to Texas from any operations for potash recovery there were indications that some help might be sought of the State in carrying on the work.

The Geological Survey will decide whether the borings are to be made and the Bureau of Mines will supervise the drilling operations.

Approximately 90 per cent of the potash consumed in this country last year was imported from fields controlled by the Franco-German syndicate. Officials have been outspoken in their denunciation of practices tending to monopolize the production and sale of raw products essential to this country's needs, and they intend to do their utmost to develop production in this country and its possessions.

GOULD ESTATE SHOWS $1,662,385 SHRINKAGE

TOMS RIVER (N. J.) July 8. (AP)—Fees and expenses totaling more than $100,000 were awarded yesterday by Judge John P. Kirkpatrick at the third accounting of the shrunken estate of the late George J. Gould. The accounting, submitted as of last February, showed a total of $13,541,311.10, against the 1926 figure of $14,203,696.76, a shortage of $1,662,385.66. The will was filed last February by the executors, Kingdon Gould and Schuyler Neilson Rice of New Brunswick.

RADIO "SHORTENS" TRAIN

Conductor Facilitates Operation by Talking to Engineer From Caboose

CHICAGO, July 8. (Exclusive)—A new field for radio communication was opened today when a radio-equipped freight train on the New York Central lines was operated between Chicago and Elkhart, Ind., and two-way communication maintained between the engine and the caboose, nearly a mile and a quarter apart, during the entire trip. It was the first time such a demonstration had ever been held under actual road conditions.

The tests were conducted under the direction of Committee Twelve (radio and carrier-current system committee) of the American Railway Association, working in conjunction with the Zenith Radio Corporation and the New York Central. The demonstration was so successful that many of the railroad officials who witnessed it were enthusiastic and predicted that within a short time all freight trains on United States railways will carry radio equipment.

About sixty persons were present when the 116-car train, consisting of sixty-two loaded and fifty-one empty freight cars, the private car of F. F. Reifel, general superintendent of the New York Central Lines between Chicago and Toledo, O., a passenger coach and a caboose, pulled out of the Englewood freight yards bound for Elkhart. Most of the witnesses were railroad officials, a dozen or more American and one Canadian railroad, being represented, and during the four-hour-and-thirty-two-minute trip practically all of them held a conversation from the caboose with the engineer or with "Gus," the Zenith expert, stationed at the front end of the train.

The operation of freight trains, especially long ones, has been considerably handicapped by the lack of communication between the front and rear ends and that was why the officials were so interested in the tests. The present-day freight-service communication from rear to front or vice versa is almost entirely dependent upon arm or lantern signals.

The feasibility of radio as a means of communication between engine and caboose was demonstrated before the test train had left the yards. Train rules prohibit the movement of a train until there is a certain amount of air pressure on the brakes of the last car. When the train was ready to start that pressure was not sufficient and Conductor Jellison called Engineer Nelson and told him to give him more air. Under ordinary circumstances signals would have been necessary and from where the caboose was located, the engine could not be seen.

DEATH TAKES AUTHOR OF OREGON BOXING ACT

PORTLAND (Or.) July 8. (AP)—Hari C. McFarland, collector of customs for the Portland district, nationally known fly-caster and sportsman, and author of the Oregon boxing bill, died here today.

BRUSH FIRE ENDANGERS BUILDINGS

Blaze Across River From Redding Threatens Farm and School Houses

REDDING, July 9. (AP)—A brush and grass fire believed to have started from a carelessly discarded cigar stub, directly across the Sacramento River from Redding, was threatening the Enterprise schoolhouse, the Leonardini farm buildings and several other structures today. The flames, fanned by a stiff north wind, were racing along a one-mile path and had covered a stretch four miles long a few hours after they had started.

Approximately 100 fire fighters, including line crews from the Pacific Gas and Electric Company and a platoon from the Redding fire department, were at the scene.

TEN THOUSAND SEALS GET FREE HAIRCUT

SEWARD (Alaska) July 9. (AP)—Ten thousand seals on the Pribilof Islands of Bering Sea are receiving hair cuts, Capt. A. Anderson of the United States Bureau of Fisheries vessel Rider reported here. He explained that the seals, which are wards of the Federal government, are shorn so that the increase, if any, next year may be noted. Only males receive the tonsorial attention.

NEW LIGHTS WORKING OFF MEXICAN COAST

VERA CRUZ (Mex.) July 8. (Exclusive)—Two new light-houses have been put in operation near here. The lights are at points called La Blanca and El Jicte where there have been no lights in the past. The lights are of the automatic variety and were recently purchased in Germany.

Those Who Have Reason to Know

of the service rendered by this organization, through having been in personal contact with us, always turn to us when there is need for the services of the funeral director.

It has been through years of confidence-building that we have established ourselves so firmly in this community. We aim to serve in a better and larger way.

REED BROTHERS CO.
Funeral Directors
MYRON W. REED, Pres.
FRANK E. GEIGER, Vice Pres.
JOHN W. TAPLEY, Secy.
721 W. Washington St.
at Phone
WEstmore 5151

BEN-HUR TEA

8 Garden Grown varieties blended to people of refinement...Try it Hot or Iced.

Packed in Los Angeles by Jasmine Company

PEERLESS

Built The First Car

With motor under the hood instead of under the seat. That was many years ago. But Peerless has been pioneering ever since.

The latest exclusive Peerless feature is a lacquer finish on fenders same as on the body. If you nick a Peerless fender it can be refinished without taking it off the car and turning it over to the butcher, baker and candlestick maker.

One Year Free Written Guarantee

J. W. Leavitt & Co.
12th and Figueroa
TRinity 7046

CONSTIPATED?
Try
LYDIA E. PINKHAM'S Pills for Constipation

A reliable laxative for the whole family. May be taken by any child over five years of age.

Prepared by
Lydia E. Pinkham Medicine Company
Lynn, Mass.

COMFORTABLE HOMES of all kinds

—are available today and every day in—
TIMES WANT ADS

Why not Smoke the Finest?

25¢ for Twenty
To be had everywhere

PAST COSTS CAROL THRONE

Father Reveals How He Forced Prince to Renounce Claim Because of His Morals

BUCHAREST, July 8 (AP)—The real reason that Prince Carol renounced his claim to the throne of Rumania was because of his "repeated moral delinquencies" showing that he was not fit ever to become the ruler of his people, according to his father, King Ferdinand.

In a talk with a correspondent for the Associated Press, the King revealed that he, himself, asked Prince Carol to renounce the throne. Although he asked to be excused from discussing in detail the circumstances of the renunciation, King Ferdinand said:

"It is a long and painful story. But I can tell you this, that there were no political motives behind it. It way my own act, provoked by my son's extraordinary conduct. No political leader forced a decision upon me.

"Although my action gave me deep anguish and pain to the Queen and myself, it had to be done in the interests of my country, the people, the government and the crown. Carol proved by his repeated moral delinquences that he was entirely unfitted to assume the duties of a sovereign. Therefore, I demanded his renunciation. I could with propriety have done nothing else."

Much secrecy has surrounded the reasons back of Prince Carol's renunciation of the throne last December, although his love affairs were known to have played a large part in his difficulties with his parents and the Rumanian government. Political complications were suggested as the reason, but could not be confirmed.

Prince Carol was married first in 1918 to Mlle. Zizi Lambrino, who came of humble stock. He was arrested and imprisoned despite his pleas to be allowed to renounce the throne and live quietly with his morganatic bride. Finally he consented to an annulment, and in 1921 was married to Princess Helen of Greece. But this marriage did not prove happy, and stories were constantly in circulation concerning Carol's escapades.

One in particular, that with Mme. Lupescu, attracted wide attention, especially after his dramatic renunciation of the throne made public December 31, 1925. Latest reports of Carol said that he and Mme. Lupescu had bought a villa just outside of Paris. Only recently Carol was dropped from the royal civil list of the Rumanian government. His private income is said to be about $30,000.

LAKE ARROWHEAD WOODS NOW SOLD EXCLUSIVELY BY OWNERS

Announcing

OPENING SALE

SATURDAY, JULY 10th

of a New Unit in Lake Arrowhead Woods with Lake Privileges

THE owners of LAKE ARROWHEAD WOODS announce the formal opening of this new unit — the most beautiful ever offered at LAKE ARROWHEAD WOODS at these prices.

Here are large Lodge sites nestling among towering pines, the large majority offering a magnificent view of sparkling Lake Arrowhead, available as low as $650.00. All improvements — water, electricity, sewers. Here you can build your year-round Lodge without restrictions as to price, to come and enjoy rest or recreation. Prices are:

77 Lots—$650 to $1,000 75 Lots—$1000 to $1500
27 Lots—$1500 to $2300 Reasonable Terms.

Land surrounding priceless Lake Arrowhead is limited in area. It will soon be at a premium and difficult to secure. Drive up for an inspection this week-end, over perfect boulevards and wide, winding roads of easy ascent. Or write today for full information.

IMPORTANT! Rights to use of Lake Arrowhead (which belongs to the Arrowhead Lake Co.) are restricted to owners of property in Arrowhead Woods. For sale exclusively by the owners.

Name.....*Address*.....

"LAKE ARROWHEAD WOODS"

Surrounding Lake Arrowhead

ARROWHEAD LAKE COMPANY SALES DEPT.

1015 I. N. VAN NUYS BUILDING—7th and Spring Sts. Phones: VAndike 1935; FAber 4934

Crandall Shuts Out Hollywood in Opener 7-0

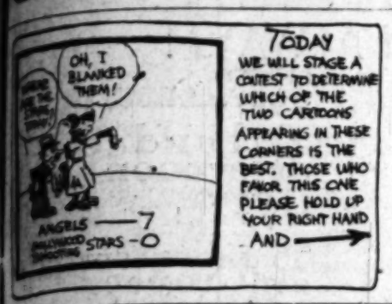

TODAY WE WILL STAGE A CONTEST TO DETERMINE WHICH OF THE TWO CARTOONS APPEARING IN THESE CORNERS IS THE BEST. THOSE WHO FAVOR THIS ONE PLEASE HOLD UP YOUR RIGHT HAND AND →

SPORTS
The Los Angeles Times

FRIDAY MORNING, JULY 9, 1926.

BILL MEHLHORN TAKES LEAD IN OPEN GOLF PLAY

SERAPHS ROUT "HANK" HULVEY

Angels Grab Five-Run Lead in Early Innings

Crandall Retires in Sixth With Lame Souper

Emory Puts Doc in a Tie for Hurling Lead

BY ROBERT RAY

Jousting Hank Hulvey, the league's leading hurler, for five runs and to the showers in less than four innings, the league - leading Angels had an easy time blanking the Hollywood Stars, 7 to 0, in the home-brew series opener yesterday at Wrigley Field. "Doc" Crandall pitched six of the scoreless rounds and then pulled up with a heavy arm, retiring in the seventh to let Clyde "Pea Ridge" Day complete the good work of blanking the Stars.

Yesterday's victory moved the veteran Crandall up into a tie with Hulvey for the league's pitching honors, "Doc" having won twelve and lost three to Hulvey's eight won and two lost, giving both of them an .800 average.

The win also increased the Angels' lead over the Oaks to eight full games, the Aromas having fallen before the Seals yesterday at Sacramento.

The Angels started right out after Hulvey in the first inning, when Cramer and Armstrong bunched singles and then Art Weis sacrificed to center along and then Art Weis beat out a sacrifice fly to Cramer, bringing Statz across. In the second frame Ray Jacobs

(Continued on Page 2, Column 6)

TOM CRANDALL

POINSETTIA OFF TO GOOD START

HONOLULU, July 8. (AP)—At 6 o'clock last night the yacht Poinsettia messaged she was in latitude 31.43 degrees north and longitude 160.25 west, about 666 miles from Diamond Head. No word has been heard from the other yachts which with the Poinsettia, are racing to San Francisco from Honolulu.

CLUB STANDINGS

PACIFIC COAST LEAGUE

	W.	L.	Pct.
LOS ANGELES	56	33	.629
Oakland	49	42	.538
Sacramento	48	46	.511
Seattle	47	47	.500
Missions	45	47	.489
Portland	46	49	.484
HOLLYWOOD	41	52	.441
San Francisco	39	55	.415

Yesterday's Results

LOS ANGELES, 7; HOLLYWOOD, 0.
San Francisco, 4; Seattle, 1.
Missions, 3; Portland, 2.
Sacramento, 3; Oakland, 2.

How the Series Stand

LOS ANGELES, 1; HOLLYWOOD, 0.
San Francisco, 2; Seattle, 0.
Missions, 2; Portland, 1.
Sacramento, 2; Oakland, 1.

Games Today

Los Angeles at Hollywood (double-header.)

NATIONAL LEAGUE

	W.	L.	P.c.		W.	L.	P.c.
Cincinnati	47	32	.595	Chicago	40	32	.519
Pittsburgh	39	24	.541	New York	37	29	.487
Brooklyn	40	35	.533	Philadelphia	31	45	.408
St. Louis	41	36	.532	Boston	29	47	.382

Yesterday's Results

Philadelphia, 10; Pittsburgh, 6.
No others scheduled.

Games Today

New York at Cincinnati.
Philadelphia at Pittsburgh.

(Continued on Page 2, Column 3)

LATZO BATTLES LEVINE TONIGHT

New Welter Champ Defends Title at New York

Third Gotham Fighter is Dangerous Challenger

Third Titular Scrap in Two Months at 147 Pounds

NEW YORK, July 8. (AP)—The third welterweight championship battle in less than two months tomorrow night calls upon Pete Latzo of Scranton, Pa., to take his newly won crown into the ring of the National League baseball park against a skillful New York boxer, George Levine, over the regulation title route of fifteen rounds.

PETE LATZO

Prevailing odds are 9 to 5 on the champion. Latzo already holds the verdict over his clever challenger, a decision gained last year. His record supports a boast that he has invariably made use of an initial test with a fighter to exhibit improved form against the same boxer in a return battle. But more important than these things to critics is the impressive start Latzo made as champion by his knockout victory over Willie Harmon last week at Newark, N. J.

Levine, who came to the front line of the challenging field by triumphs over Tommy Milligan, British champion, and Jack Zivic of Pittsburgh, pins chief hope for victory to outspeed and outbox the titleholder. He points with confidence to the fact that Latzo, a two-fisted fighter of the give-and-take type, has been troubled in the past by clever foemen such as Dave Shade, Billy Wells, George Ward and Frankie Schoell. Moreover, the challenger is generally admitted to have made long strides since his 1925 defeat by the Pennsylvanian.

Reports came from camps of the two men today that each had successfully reduced to the weight

(Continued on Page 2, Column 3)

MIGHTY MEUSEL - - - - By Feg Murray

BEAR NINE WINS OVER SOLDIERS

HONOLULU, July 8. (AP)—Heavy hitting by the University of California baseball team enabled the Bears to overwhelm the army nine today, 15 to 8. Thatcher led the assault, getting four hits, including two home runs and a triple.

CHICAGO STAR TOURS SCIOTO COURSE IN 68

Finishes First Round Two Strokes Ahead of Bobby Jones; George Von Elm Has Card of 78

BY WESTBROOK PEGLER

SCIOTO CLUB, COLUMBUS (O.) July 8. (Exclusive Dispatch)—A large body of golfers went walking over the tassel-grass meadows and kiln-dried fairways of this golf course today, shooting the first eighteen holes of the national open championship tournament and when the sun mercifully went elsewhere along toward evening, the huge tally sheet which looks like the score board in a bucket shop, had something friendly to say for Will Mehlhorn of Chicago.

The tally sheet said that Will Mehlhorn had shot his round in the economical total of 68 shots and stood two strokes better than even the great Bobby Jones of Atlanta, who recently won the British open championship and who now stands second in this one.

There is another fellow in there, tied with Jones, at 70. His name is John H. Junor and it was a shame that no one had noticed him until he came shuffling up to the eighteenth green, the last player of the day, and holed out a birdie 4 to make his 70, with only a few die-hard spectators to watch.

BILL MELHORN

It is some time since anyone has had anything friendly to say for Will Mehlhorn.

It seems that he climbed a tree at a critical moment of a tournament in Texas, last winter and smote a tremendous sneeze, which so unnerved Bobby Cruickshank, then in the act of putting, that Cruickshank hit himself in the flank, pocket, failed

(Continued on Page 3, Column 3)

BOB SAGE LOSES TO SLATTERY

Jimmy Starts Comeback by Gaining Decision in Ten-Round Bout

NEW YORK, July 8. (AP) — Jimmy Slattery of Buffalo, N. Y., gained a judges' verdict over Bob Sage of Detroit in a hard-fought ten-round feature bout at Madison Square Garden tonight. Both boxers abandoned caution in the final rounds and swapped blows furiously to the finish.

Al Brown, Panama boxer, won a judges' decision over Pete Zivic of Pittsburgh in a ten-round bout preliminary. Each weighed 118 pounds.

Eddie McMullen of New York gained a decision over Frankie Brown of Jersey City in a four-round tilt, each scaling 162.

Billy Kelly of Scranton, Pa., outboxed Bert Laws of Ireland in a six-round struggle. Kelly weighed 109½ and Laws 113½.

BRAINS WON FOR LA BARBA

Rivers's Natural Ability Not Enough to Cope With Fast Thinking of Champ, Declares McDonald

BY PAUL LOWRY

"Fidel La Barba beat my fighter because he thinks faster." This was the frank comment yesterday of Charlie McDonald, manager of Georgie Rivers, on the defeat of the little Mexican challenger in his stirring ten-round argument with the flyweight king at the Olympic Auditorium, Wednesday night.

"Rivers has great natural ability. So has La Barba, but the champion is brainier," declared McDonald.

"There was no question about Lieut. Duke Kenworthy's verdict. La Barba won decisively. He is a wonderful fighter.

"Maybe you never noticed it, but nearly every time Rivers landed a right, the champion sunk a left clear up to the hilt in his stomach.

"And in the clinches when La Barba was unable to land on Rivers's body he whanged down on Georgie's arms. These were so sore by the time the ninth round opened that Rivers could scarcely raise them. Unable to reach La Barba at long range because of the latter's greater reach the challenger put up a great battle. It was the best of his career, but he caught the champion at peak form."

FIDEL LA BARBA.

Such praise from a manager of a defeated fighter is unusual. It affords a slant on the character of the man who uttered the remarks and also on some inside angles of the fight that were probably overlooked by many who saw the battle.

Early estimates of the attendance were somewhat too optimistic, as indicated by the official figures given out yesterday.

In round numbers the attendance was 7000 and the gate receipts after

(Continued on Page 4, Column 4)

MISS WILLS SOON BACK ON COURTS

Helen to Resume Practice Upon Arrival Home; Stars Sail From England

BROOKLINE (Mass.) July 8. (AP)—Helen Wills, national lawn tennis champion for the past three years, will resume practice the 19th inst. on the grass courts of the Longwood Cricket Club, Chestnut Hill.

Helen Wills

Miss Wills, Miss Elizabeth Ryan and Miss Mary K. Browne sailed from Southampton, Eng., for home today. Her fellow-Californians, who, with Mrs. Marion Jessup, comprised the team which captured the Wightman Cup, also plan to be here the week after next. Original plans called for a women's singles tournament at Longwood, but this has been canceled and their practice will coincide with the men's singles event, for the historic Longwood Bowl, which has been designated as the first official try-out for American Davis Cup stars.

(Continued on Page 2, Column 1)

BOB MEUSEL of the Los Angeles Meusels has been one of the main reasons for the success of the Yankees this year Redoubtable Robert has taken a new lease on life and, in the words of Bill Shakespeare, "The kid sure has snapped out of it." Last season this tall, handsome outfielder fell below the .300 mark for the first time in his major-league career, but now he is not only back within the charmed circle once more, but is batting around .360; better than he ever did before.

Just at present the Yankees are forced to get along without Meusel and will continue to do so for a week or so, as he is laid up with a broken foot. Bobby hurt his hoof sliding home in a game against Boston June 23, and his absence is proving a big handicap to the league leaders.

Mister Meusel's energy doesn't leave him when he arrives on base, either. While in times gone by he has given evidence of being lazy and lethargic, now he is full of pep, and, no doubt, imbued with the pennant urge, he is, as this is written, the leading base stealer in both circuits. As far as catching flies goes, he is all to the tanglefoot, and Bob's throwing arm is as good as ever, which means that there is none better.

Bob will be 29 years old a week from next Monday. He was born in San Jose, Cal., the birthplace of "Strangler" Lewis, and is the younger brother of the most famous brother combination now in baseball. Perhaps combination is not the word to use in this case, as these Meusel

BRAVES' TURNSTILE SCANDAL ENDS; NEW SECRETARY NAMED

BOSTON, July 8. (Exclusive—Judge Emil E. Fuchs, president of the National baseball club here, announced today Edmund P. Cunningham had succeded Edwin L. Riley as secretary of the club. Mr. Cunningham has been sporting editor of the Boston Traveler.

Coincident with this announcement, Judge Fuchs disclosed that an investigation of irregularities with field turnstiles has been concluded, with an admission of guilt by an employee who was not named.

Local police and detectives conducted the investigation, which is said to have revealed a shortage of almost $50,000 during the five years.

Mr. Fuchs's statement reads:

"The Boston National League club, as a result of a complete investigation, discovered irregularities with

TILDEN IN SEMIFINALS

Big Bill Cops Straight Sets; Johnny Doeg Wins Way To Clay Court Finals at Detroit

DETROIT, July 8. (AP)—William T. Tilden II, of Philadelphia, won his way into the semifinals of the national clay court tennis championship here today by defeating Lewis B. White of Austin, Tex., 6-3, 7-5, 6-1.

Cranston Holman, Palo Alto, Cal., and George M. Lott, Jr., of Chicago had four games each in the fifth and deciding set when rain interrupted play. Holman won the first set, 6-3, and the fourth set, 6-2. Lott won the second and third sets, 9-7 and 6-1, respectively.

Bill Tilden

Play was resumed after half an hour, Lott and Holman agreeing to replay the fifth set. Holman took the first game, but Lott got the next five; then Holman won five straight, bringing the score to 6-5, in his favor. The Chicagoan took three in a row to end the match, 8-6.

To enter the semifinals in the junior division, Emmet Pare of Chicago beat Junior Coen of Kansas City, 6-0, 6-3.

Berkley Bell, Austin, Tex.; "Sandy" Wiener, Philadelphia, and John Doeg, Santa Monica, Cal., won places in the semifinal singles of the first junior clay-court championship tennis tournament here today.

Bell, also a championship player, had the hardest tussle in his play, being extended to three sets to defeat H. H. Bancroft, San Diego, 1-6, 6-3, 6-3. The match was a battle between the serve of the Texan and the forehand return of the Californian, Bell gaining a large number of his points on service aces. In the third and deciding set, most of the games were long-drawn-out deuce affairs.

Wiener defeated Donald Cram, Nashville, Tenn., 6-2, 6-4, while Doeg won from Donald Strachan, Philadelphia, 6-4, 6-2.

BRITISH NEWSPAPERS STILL BUSY QUOTING WALTER HAGEN

LONDON, July 8. (Exclusive)—"Great Britain has lost all its pep and fight in all sports," the Evening News quotes Walter Hagen as saying before he left England.

In a one-column ironical front-page story this afternoon, the Evening News' reporter, who interviewed Hagen before he sailed, attributes further criticism by Hagen of the British which did not appear in his first interview.

"The Australians lick you at cricket—your own game," said Hagen according to the Evening News. "You haven't a golfer with pep enough to win a championship and this French Suzanne Lenglen licks you all at tennis. You haven't a first-class boxer in the country. There is nobody in the world like an Englishman for kidding himself about what a whale of a fellow he is when he is licked and what a hell of a sportsman he is."

Open Saturdays 'till One—July and August

The Liberty $14 & $15

Did you ever find yourself observing people's feet -- and forming an opinion from that observation? It pays to keep our feet well groomed.

FRENCH, SHRINER & URNER FOOTWEAR IS ONE OF THE FOREMOST MAKES TO BE HAD

"Desmond's"
616 Broadway

INNES' MEN'S SHOPS.

The Menlo

This model developed in light tan calf to the choice of men who seek quiet refinement and distinctive designing as well as value

$10

Play the Winner!
Crossett Sends Two New Models

The Lewis A. Crossett Co. make shoes men want. The experience of over forty years goes into their making. Have a look at these new ones—Head and shoulders above anything you expect to find at the price.

The Crossett Shoe
MAKES LIFE'S WALK EASY

"Innes Crushers"

Ask to see this soft toe Crusher No. M-71. A blucher in Tan Russia Calf and a value worthy of consideration. An ideal shoe to wear these very warm days. It's only—

$8.50

Exclusively By

INNES SHOE CO.
642 SOUTH BROADWAY
6501 Hollywood Blvd. 432 E. Colorado St., PASADENA

Mackmen Slip Into Second Place by Trouncing White Sox, 8 to 7

HOMERS AID IN ATHLETIC WIN

Uhle Big Help as Indians Down Yanks

Boston Lands on Slipping Tigers Again

Lambasting is Sixth in Row for Detroit

PHILADELPHIA, July 8. (AP)—The Philadelphia Athletics went into second place today by trouncing the Chicago White Sox, 8 to 7. The Mackmen hit the ball hard. Simmons hit a home run and later Poole scored two runners ahead of him with a circuit smash. Poole's homer proved to be the winning hit, for the Sox came back strong in the final inning, scoring five runs on six hits. The game ended with a Chicago player on second.

The score:

CHICAGO	AB R H O A	PHILADELPHIA	AB R H O A
Mostil,cf	[illegible]	Bishop,2b	[illegible]
Hunnef'd,ss	[illegible]	French,rf	[illegible]
Collins,2b	[illegible]	Simmons,cf	[illegible]
Falk,lf	[illegible]	Lamar,lf	[illegible]
Sheely,1b	[illegible]	Dykes,3b	[illegible]
Harris,rf	[illegible]	Poole,1b	[illegible]
Barrett,3	[illegible]	Cochrane,c	[illegible]
Kamm,3b	[illegible]	Galloway,ss	[illegible]
Schalk,c	[illegible]	Ehmke,p	[illegible]
Thurston,p	[illegible]	Pate,p	[illegible]
Edwards,p	[illegible]		
Morehart,xx	[illegible]		
Connally,p	[illegible]		
McC'y,xxx	[illegible]		
Totals	40 7 14 24 13	Totals	31 8 12 27 9

x—Batted for Harris in 9th.
xx—Batted for Edwards in 7th.
xxx—Batted for Connally in 9th.

SCORE BY INNINGS

Chicago ....0 0 1 0 1 0 0 0 5—7
Philadelphia ....1 0 0 2 5 0 0 0 x—8

SUMMARY

Error — Simmons. Two-base hits—Thurston, Bishop, Harris, Collins, Falk, Barrett. Three-base hits—Lamar, French. Home runs—Simmons, Poole. Stolen bases—Mostil, Falk. Sacrifice hits—French, Simmons, Collins, Bishop. Double play—Sheely to Hunnefield to Sheely. Left on bases—Chicago, 9; Philadelphia, 5. Bases on balls—Off Thurston, 3; Edwards, 1; Ehmke, 2. Struck out—By Edwards, 1; Connally, 1; Ehmke, 5; Pate, 1. Hits—Off Thurston, 7 in 4 1-3 innings; Edwards, 3 in 1 2-3 innings; Connally, 2 in 2 innings; Ehmke, 13 in 8 1-3 innings; Pate, 1 in 1-3 inning. Winning pitcher—Ehmke. Losing pitcher—Thurston. Umpires—Connolly, Nallin and McGowan. Time of game—1h. 53m.

YANKS DROP ONE

NEW YORK, July 8. (AP)—Cleveland handed the New York Yankees a 6-to-1 defeat today in the opener of a five-game series. Pitcher Uhle keeping eight hits well scattered. Uhle helped win his game with a double and two singles. Lazzeri's triple, followed by Dugan's two-bagger, accounted for the lone New York run. Score:

CLEVELAND	AB R H O A	NEW YORK	AB R H O A
[illegible]	[illegible]	[illegible]	[illegible]
Totals	33 6 11 27 13	Totals	30 1 8 27 11

x—Batted for Pennock in 8th.

SCORE BY INNINGS

Cleveland ....1 0 4 0 0 0 0 0 1—6
New York ....0 0 0 0 0 0 0 1 0—1

SUMMARY

Error—Lazzeri. Two-base hits—Eichrodt, Dugan, Lutzke, Gehrig, Uhle. Three-base hits—Lazzeri (2). Sacrifices—Speaker (2), Eichrodt. Double play—Adams to Lazzeri. Left on bases—New York, 6; Cleveland, 7. Bases on balls—Off Pennock, 3. Struck out—By Pennock, 2; Uhle, 4. Hits—Off Pennock, 8 in 8 innings; Thomas, 3 in 1. Hit by pitcher—Summa by Pennock; Collins by Uhle. Wild pitches—Uhle. Losing pitcher—Pennock. Umpires—Rowland, Evans and Owens. Time of game—1h. 50m.

MURRAY TALKS ABOUT MEUSEL

(Continued from First Page)

boys just can't ever seem to play on the same team. "Irish Meusel, the older brother, now playing the same position for the Giants that Bob plays, first learned the game at Manual Arts High School in Los Angeles, while Bob was playing for Los Angeles High. In 1917 Irish was with the Los Angeles club of the Pacific Coast League, and Bob with Vernon, the local rival. Later these two opposed each other in three world series as members of the two New York ball clubs.

GENARO CHALKS UP KAYO WIN

ALBANY (N. Y.) July 8. (AP) Frankie Genaro, former American flyweight champion, knocked out Scotty McKeon of Scotland in the tenth round of a scheduled twelve-round bout here tonight. A left and a right to the jaw were the finishing blows. Genaro had been leading on points.

Pillette Hurls Monks to Close Win Over Ducks

PORTLAND (Or.) July 8. (AP)—The Missions came back today behind steady pitching by Pillette to defeat Portland, 3 to 2. The visitors collected all their runs in one inning, the fifth, when a walk and three hits off Baumgartner, followed by a hit by Pitcher Rachac, who relieved him, and a sacrifice fly by Walters, scored three runs. Score:

PORTLAND	AB R H O A	MISSIONS	AB R H O A
Metz,2b	[illegible]	Swanson,cf	[illegible]
E. Smith,lf	[illegible]	Vache,lf	[illegible]
Ponder,3b	[illegible]	Griffin,2b	[illegible]
Bagwell,rf	[illegible]	Bonne,rf	[illegible]
Strand,cf	[illegible]	Jones,3b	[illegible]
Elsh,1b	[illegible]	M'D'ell,1b	[illegible]
M. Smith,ss	[illegible]	Finn,ss	[illegible]
Tobin,c	[illegible]	Walters,c	[illegible]
B'gartner,p	[illegible]	Pillette,p	[illegible]
Rachac,p	[illegible]		
Benner,z	[illegible]		
Lingrel,p	[illegible]		
Totals	31 2 8 27 11	Totals	29 3 14 27 19

z—Batted for Rachac in eighth.

SCORE BY INNINGS

Missions ....0 0 0 0 3 0 0 0 0—3
Base hits ....2 1 1 3 3 0 2 0 1—14
Portland ....0 1 0 0 0 0 0 1 0—2
Base hits ....0 1 1 0 0 1 1 1 3—8

SUMMARY

Errors—Walters. Innings pitched—By Baumgartner, 4 1-3; Rachac, 3 2-3. Losing pitcher—Baumgartner. Runs responsible for—Pillette, 1; Baumgartner, 3. Hit by pitched ball—By Rachac, Finn. Struck out—By Pillette, 1; Rachac, 1. Bases on balls—Off Pillette, 2; Baumgartner, 3; Rachac, 1. Two-base hits—Bagwell, Tobin, McDowell, 3; Smith. Sacrifice hits—Baumgartner, Walters, Finn. Double plays—Strand to Tobin; Finn to Griffin to McDowell; Jones to Griffin to McDowell; M. Smith to Metz to Elsh. Time of game—1h. 50m. Umpires—Poole and Geer.

DONALD A VICTOR IN GRAND CIRCUIT RACE

CLEVELAND, July 8. (AP)—Upsets marked today's grand circuit racing at North Randall, long shots winning three of the four main events. Tavern "Steak," purse $5000, feature of the card, went to Donald A, which paid $287 on a $10 result ticket. Donald A and Eli Direct, winner of the 2m. 11s. pace, won their events in straight heats.

Highland Scott captured the 3-year-old pace after finishing fifth in the first mile, which went to Lady Patch, the favorite.

TIGERS LOSE AGAIN

BOSTON, July 8. (AP)—Detroit dropped its sixth in a row today when Boston fell hard on Wells and Holloway for fifteen hits to win the first of the series, 7 to 3. Detroit got away to a three-run lead in the second, but the Red Sox crept slowly back. Score:

DETROIT	AB R H O A	BOSTON	AB R H O A
Blue,1b	[illegible]	Flagstead,cf	[illegible]
O'Rourke,2b	[illegible]	Rigney,ss	[illegible]
Fothergill,lf	[illegible]	Todt,1b	[illegible]
Heilmann,rf	[illegible]	Jacobson,rf	[illegible]
Manush,cf	[illegible]	Shaner,lf	[illegible]
Warner,3b	[illegible]	Regan,2b	[illegible]
O'R'nger,xx	[illegible]	Haney,3b	[illegible]
Tavener,ss	[illegible]	Gaston,c	[illegible]
Manion,c	[illegible]	Wiltse,p	[illegible]
Wingo,xxx	[illegible]	Bratche,z	[illegible]
Wells,p	[illegible]	Welzer,p	[illegible]
Neun,x	[illegible]		
Holloway,p	[illegible]		
Totals	32 3 8 24 8	Totals	36 7 15 27 11

x—Batted for Wells in seventh.
xx—Batted for Warner in ninth.
xxx—Batted for Manion in ninth.
z—Batted for Wiltse in second.

SCORE BY INNINGS

Detroit ....0 3 0 0 0 0 0 0 0—3
Boston ....0 0 2 0 1 2 0 2 x—7

SUMMARY

Error—Shaner. Two-base hits—Todt, Jacobson, Regan. Three-base hits—Tavener, Flagstead. Stolen bases—Blue, Flagstead. Sacrifices—Manion, Haney. Double plays—Wells to Tavener to Blue; Heilmann to Blue. Left on bases—Detroit, 5; Boston, 10. Bases on balls—Off Wells, 4; Wiltse, 2. Struck out—By Wells, 1; Holloway, 2; Welzer, 1. Hits—Off Wells, 10 in 6 innings; Holloway, 5 in 2; Wiltse, 3 in 2; Welzer, 2 in 7. Wild pitch—Wiltse. Winning pitcher—Welzer. Losing pitcher—Wells. Umpires—Geisel, Hildebrand and Moriarty. Time of game—2h.

PHILLIES WIN OVER PIRATES

Blast Four Hurlers Around for 10-to-6 Victory

Waner's Homer Ties Up Score in Seventh

Series Even as Champions Are Beaten

PITTSBURGH, July 8. (AP)—Philadelphia evened the series with Pittsburgh today, 10 to 6, collecting sixteen hits off four Pirate pitchers. After Waner's homer with one on in the seventh had tied the score, Cy Williams's circuit drive with a man on base, followed by two doubles, gave the Phils four runs and the game in the eighth. Score:

PHILADELPHIA	AB R H O A	PITTSBURGH	AB R H O A
Friberg,2b	[illegible]	Moore,2b	[illegible]
Nixon,cf	[illegible]	Waner,rf	[illegible]
Williams,rf	[illegible]	Cuyler,cf-lf	[illegible]
Mokan,rf-lf	[illegible]	Wright,ss	[illegible]
Wright'n,1b	[illegible]	Traynor,3b	[illegible]
Leach,lf-cf	[illegible]	Grant'm,1b	[illegible]
Henline,c	[illegible]	Barnhart,lf	[illegible]
Huber,3b	[illegible]	Carey,cf	[illegible]
Sand,ss	[illegible]	Gooch,c	[illegible]
Ulrich,p	[illegible]	Yde,p	[illegible]
		Adams,p	[illegible]
		Kremer,p	[illegible]
		Smith,p	[illegible]
		Oldham,p	[illegible]
Totals	41 10 16 27 7	Totals	34 6 9 27 12

z—Batted for Kremer in 8th.

SCORE BY INNINGS

Philadelphia ....0 0 0 3 0 2 1 4 0—10
Pittsburgh ....0 1 2 0 1 0 2 0 0—6

SUMMARY

Errors—Nixon, Ulrich, Moore, 2; Traynor, Yde. Two-base hits—Leach, 2; Grantham, 2; Gooch, Carey, Mokan, Henline. Three-base hit—Nixon. Home runs—Waner, Williams. Stolen base—Carey. Sacrifice hits—Waner, Henline, Yde, Ulrich, Friberg. Double plays—Wright to Moore to Grantham, 2. Left on bases—Philadelphia, 10; Pittsburgh, 4. Bases on balls—Off Yde, 3; Ulrich, 1. Struck out—By Oldham, 1. Hits—Off Yde, 10 in 7 innings; Adams, 4 in 1-3 inning; Kremer, 1 in 2-3 inning; Oldham, 1 in 1 inning. Wild pitches—Yde, 2. Losing pitcher—Adams. Umpires—Quigley, Moran and Reardon. Time of game—1h. 54m.

LATZO BATTLES LEVINE TONIGHT

(Continued from First Page)

limit of 145 pounds, although the champion attained the mark by a more rigorous routine of training than his challenger.

Latzo, who was several pounds over the class limit when he defeated Harmon, may not be so strong against Levine as he was at Newark, Levine's followers feel.

Anticipated withdrawals of Sid Terris and Ruby Goldstein, New York lightweights, from their matches with Phil McGraw of Detroit and Eddie (Kid) Wagner of Philadelphia, respectively, has resulted in a revamped program of supporting bouts, as follows:

George Courtney, Oklahoma middleweight, against K. O. (Phil) Kaplan, New York, ten rounds; Wagner vs. McGraw, ten rounds; Tommy Cello, San Francisco lightweight, vs. Jack Griff, New Orleans, six rounds.

Measurements of the main bout principals:

LATZO		LEVINE
22	Age	23
5ft. 7½in.	Height	5ft. 8in.
147	Weight	147
[illegible] in.	Reach	70 in.
[illegible] in.	Chest, normal	35 in.
[illegible] in.	Chest, expanded	[illegible] in.
[illegible] in.	Waist	[illegible] in.
[illegible] in.	Biceps	[illegible] in.
[illegible] in.	Forearm	[illegible] in.
7 in.	Wrist	7 in.
[illegible] in.	Thigh	19 in.
14 in.	Calf	14½ in.
8 in.	Ankle	9½ in.

ERNIE JOHNSON'S SUSPENSION STANDS

PORTLAND (Or.) July 8. (AP)—Manager Ernie Johnson of the Portland baseball club received notice today from President Harry A. Williams of the Pacific Coast League that after a conference with his umpires, he had decided to allow Johnson's suspension to stand. Following a protest by President Thomas Turner of the Portland club, Johnson was allowed to play until the protest was acted upon.

Johnson was suspended following his argument with Umpire Ryan in Monday's game over a base-running interference decision.

Walter Mails Bests Elliott in Mound Duel

SAN FRANCISCO, July 8. (AP)—Walter Mails allowed only five widely scattered hits today while his teammates pounded Jim Elliott for fourteen safe blows to give San Francisco a 4-to-1 win over Seattle, the second straight game for the Seals. Elliott's slants proved no puzzle to the Seals, and he retired from the mound after seven innings. Archie Yelle, catcher, led the San Francisco team in hitting with three out of four trips to the plate. The score:

SEATTLE	AB R H O A	SAN FRANCISCO	AB R H O A
Lane,cf	[illegible]	Valla,cf	[illegible]
Brady,2b	[illegible]	Mulligan,ss	[illegible]
Callag'n,lf	[illegible]	Brower,1b	[illegible]
Ellison,ss	[illegible]	Averill,lf	[illegible]
Eldred,rf	[illegible]	Jolley,rf	[illegible]
Griggs,1b	[illegible]	Kilduff,2b	[illegible]
T. Bald'n,3b	[illegible]	Suhr,3b	[illegible]
Jenkins,c	[illegible]	Yelle,c	[illegible]
Elliott,p	[illegible]	Mails,p	[illegible]
Brett,p	[illegible]		
Huff,x	[illegible]		
Totals	30 1 5 24 6	Totals	34 4 14 27 15

x—Batted for Elliott in 8th.

SCORE BY INNINGS

Seattle ....0 0 0 0 0 1 0 0 0—1
Base hits ....0 1 0 0 0 1 1 0 0—5 [partly illegible]
San Francisco ....0 0 3 0 0 2 0 0 x—4 [partly illegible]
Base hits ....1 3 3 1 1 3 2 0 x—14 [partly illegible]

SUMMARY

Error—Ellsworth. Innings pitched—By Elliott, 7. Charge defeat to Elliott. Runs responsible for—Elliott, 3; Mails, 1. Struck out—By Elliott, 6; Mails, 1. Bases on balls—Off Mails, 4; Elliott, 2. Two-base hits—Brower, Kilduff, Griggs. Runs batted in—Jolley, 2; Kilduff, 2; Callaghan. Double plays—Jolley to Suhr; Kilduff to Mulligan to Brower; Mulligan to Kilduff to Brower, 2. Time of game—1h. 40m. Umpires—Moran and Carroll.

Solons Rally in Eighth to Upset Acorns

SACRAMENTO, July 8. (AP)—Sacramento rallied in the eighth inning with two runs to nose out Oakland, 3 to 2, and take a 2-to-1 lead in the series here today. Vinci had pitched one-hit ball up to the eighth and had a one-run lead when the Oaks landed on him for two runs. Keating relieved him and stopped the rally. The Oaks threatened to tie things in the ninth, when Arlett opened with a double and took third on Caveney's bunt. Arlett was thrown out at the plate on an attempted steal with two out and two strikes on Lary. The score:

OAKLAND	AB R H O A	SACRAMENTO	AB R H O A
Reese,2b	[illegible]	Kopp,lf	[illegible]
Bratcher,lf	[illegible]	Monroe,2b	[illegible]
Brubaker,cf	[illegible]	M'L'lin,3b	[illegible]
Arlett,rf	[illegible]	Knight,1b	[illegible]
Caveney,3b	[illegible]	Koehler,c	[illegible]
Guisto,1b	[illegible]	Hoffman,rf	[illegible]
Baker,c	[illegible]	C'ngham,cf	[illegible]
Lary,ss	[illegible]	French,ss	[illegible]
Pruett,p	[illegible]	Vinci,p	[illegible]
Bool,z	[illegible]	Keating,p	[illegible]
Governor,lf	[illegible]		
Fenton,zz	[illegible]		
Totals	28 2 4 24 10	Totals	27 3 7 27 13

z—Batted for Bratcher in eighth.
zz—Batted for Guisto in ninth.

SCORE BY INNINGS

Oakland ....0 0 0 0 0 0 0 2 0—2
Base hits ....[illegible]
Sacramento ....[illegible]—3
Base hits ....[illegible]—7

SUMMARY

Errors—Caveney, Pruett, French. Innings pitched—By Vinci, 8 plus. Credit victory to Vinci. Runs responsible for—Vinci, 2; Pruett, 3. Struck out—By Vinci, 4; Pruett, 7. Bases on balls—Off Vinci, 3; Pruett, 5; Keating, 1. Hit by pitched ball—By Pruett, French. Stolen base—Baker. Two-base hits—Knight, Cunningham, Monroe, Arlett. Sacrifices—Lary, Vinci, Reese, McLaughlin. Double plays—Caveney to Reese to Guisto; Monroe to French to Knight. Time of game—2h. 4m. Umpires—Shannon and Ryan.

PORTLAND RIFLEMEN WIN SHOOTING EVENT

VICTORIA (B. C.) July 7. (AP)—Portland won the five-man pistol shoot of a seven-match event of International Police and Navy teams, at the Royal Mountain Mounted Police Barracks here today with 828 points. Seattle was second with 768 points.

SENCIO LEAVES WIDOW $5000

MANILA, July 8. (AP)—Clever Sencio, flyweight boxer who died in Milwaukee last April after a fight with Bud Taylor, left an estate valued at $5000, consisting chiefly in money deposited in a Chicago bank, states a petition filed in court here today by his widow, who asks to be appointed administratrix.

OBSERVATIONS

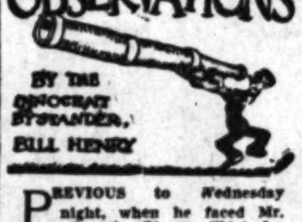

BY THE DEMOCRAT BYSTANDER, BILL HENRY

PREVIOUS to Wednesday night, when he faced Mr. Georgie Rivers, Fidel La Barba was the world's flyweight champion. During his fight with Mr. Rivers La Barba fought like a world's champion. Therefore, Mr. La Barba still is the world's champion. Fidel won back all the friends that he lost during his disappointing bouts of the past few months, when apparently the only title he held was that of being able to back around the ring faster than anybody in the world. He took the fight away from Rivers from the very start, and demonstrated that he can take and give 'em and that nobody at the weight is liable to beat him. He was every inch a champion.

* * *

The La Barba-Rivers fight just went to prove conclusively how well the flyweight champ can follow instructions. In his previous bouts in which his title was not at stake George Blake had instructed Fidel to play safe and he did. But Wednesday night Fidel had two things to fight for—his championship and his friends. He retained his title and won back his friends. When Fidel wants to fight, as he always used to as an amateur, he is the most popular kind of a scrapper, and that was very effectively demonstrated when not a dissenting voice was raised after he had beaten Rivers.

* * *

We pause here to toss a couple of bouquets, one at Cap Streilinger and the other at Lieut. Jesse Kenworthy. We approve Cap for picking Kenworthy as referee. The officiating was wonderfully efficient, and ought to be a lesson to our other arbiters, who seem more anxious to make it a three-handed fight than to enforce the rules. Kenworthy interfered gently but very firmly whenever necessary, but didn't butt in when the boys still had their hands free and showed a disposition to keep on fighting. La Barba and Rivers ought to be given three rousing cheers for fighting cleanly.

* * *

Isn't that a funny mix-up about the national track championship which everybody thought Hollywood had won, only to have the Illinois A.C. and New York A.C. take first and second by virtue of a better showing in the relays. It appears that for the first time in history and for some very good reasons, incidentally, the A.A.U. decided to count the relay points just exactly the way the rest of the points were counted, with the total score to decide the championship. And Hollywood, after winning the big share of the honors in the individual meet, lost the title because they had no relay team.

Too bad there was a slip-up like that. Hollywood was the only Coast team that had a representative right on the job, too. Hope that it won't happen again.

DELANEY SIGNED FOR FIGHT WITH SHARKEY

NEW YORK, July 8. (AP)—Jack Delaney of Bridgeport, Ct., who will make a second attempt to lift the light-heavyweight crown from Paul Berlenbach here next Thursday night, was matched today to fight Jack Sharkey of Boston in a twelve-round bout at the Coney Island Stadium on the 30th inst.

Contracts have been signed, the club revealed, with the understanding that Delaney will box the Hub heavyweight, whether he wins, loses or draws against Berlenbach. In the event of a victory for Delaney over Berlenbach, the light-heavyweight title would not be involved in the match against Sharkey, who normally scales 190 pounds or more.

CLUB STANDINGS

(Continued from First Page)

Brooklyn at Chicago.
Boston at St. Louis.

AMERICAN LEAGUE

	W.	L.	P.c.		W.	L.	P.c.
New York	50	27	.649	Washington	38	36	.514
Philadelphia	44	36	.550	Detroit	38	41	.481
Chicago	44	37	.543	St. Louis	34	44	.436
Cleveland	42	38	.525	Boston	23	54	.299

Yesterday's Results

Cleveland, 6; New York, 1.
Philadelphia, 8; Chicago, 7.
Boston, 7; Detroit, 3.

Games Today

Cleveland at New York.
Chicago at Philadelphia.
St. Louis at Washington.
Detroit at Boston.

INTERNATIONAL LEAGUE

	W.	L.	P.c.		W.	L.	P.c.
Baltimore	56	27	.675	Rochester	42	42	.500
Toronto	53	34	.611	Jersey City	39	47	.453
Newark	52	34	.605	Syracuse	28	55	.337
Buffalo	51	36	.586	Reading	19	65	.226

Yesterday's Results

Syracuse, 11; Newark, 5.
Rochester, 9; Baltimore, 4.
Toronto, 9; Reading, 2.
Jersey City, 8; Buffalo, 7.

TEXAS LEAGUE

	W.	L.	P.c.		W.	L.	P.c.
Dallas	49	35	.583	Houston	42	45	.483
San Antonio	50	36	.581	Shreveport	40	44	.476
Beaumont	46	39	.541	Wichita Falls	37	48	.435
Fort Worth	39	41	.488	Waco	31	49	.410

Yesterday's Results

Wichita Falls, 4; Dallas, 1.
San Antonio, 6; Houston, 1.
Shreveport, 3; Fort Worth, 4.
Beaumont, 6-1; Waco, 2-2.

AMERICAN ASSOCIATION

	W.	L.	P.c.		W.	L.	P.c.
Louisville	55	26	.679	Toledo	37	41	.474
Milwaukee	51	30	.630	St. Paul	38	43	.470
Indianapolis	46	34	.573	Minneapolis	35	45	.438
Kansas City	45	39	.536	Columbus	15	65	.188

Yesterday's Results

Louisville, 6; Columbus, 5.
Milwaukee, 17; Minneapolis, 7.
Kansas City, 7; St. Paul, 2.
Indianapolis, 5; Toledo, 4. (15 innings.)

WESTERN LEAGUE

	W.	L.	P.c.		W.	L.	P.c.
Des Moines	47	32	.595	Omaha	39	39	.500
Okla. City	47	36	.567	Denver	39	42	.481
St. Joseph	45	35	.563	Lincoln	37	44	.457
Tulsa	45	40	.529	Wichita	30	51	.370

Yesterday's Results

Lincoln, 10; Des Moines, 3.
Wichita, 5-8; Oklahoma City, 6-11.
Omaha, 4; Denver, 3.
St. Joseph, 12; Tulsa, 3.

SOUTHWESTERN LEAGUE

Arkansas City, 10; Enid, 2.
Eureka, 3; Blackwell, 2.
Salina, 8; Topeka, 2.

WESTERN ASSOCIATION

Springfield, 9; Fort Smith, 8. (10 innings.)
Ardmore, 6-2; McAlester, 0-4.
Okmulgee, 13; Muskogee, 8.

THREE-EYE LEAGUE

	W.	L.	P.c.		W.	L.	P.c.
Evansville	40	28	.588	Danville	34	32	.522
Springfield	38	29	.567	Terre Haute	35	34	.507
Decatur	37	30	.552	Quincy	29	37	.439
Peoria	37	32	.536	Bloomington	19	47	.288

Yesterday's Results

Evansville, 10; Terre Haute, 3.
Peoria, 5; Springfield, 4.
Decatur, 9; Danville, 8.
Quincy, 8; Bloomington, 4.

TUSSLE CARDED FOR TOMORROW

Stars and Angels to Clash Monday to Make up Game Lost by Traveling

This afternoon's double-header between the Hollywood Stars and the league-leading Angels will not end the current series between the two clubs, for they will also have to play a game tomorrow to make up for the contest which they missed out on because of the Sheiks' tardy arrival from Portland. The series did not start until Thursday. Two games were played Friday to make up one of the tilts lost by the late start and the other one takes place tomorrow to round out the seven-game series. The Angels leave tomorrow night for Oakland, while the Stars remain here for a series with the Seals.

DOC CRANDALL BLANKS STARS

(Continued from First Page)

walked and all hands were safe when Leslie threw Mitchell's roller to Lee too late to get Jake at second. Truck Hannah hit into a double play, but Crandall doubled to the left-field corner and Jacobs counted.

Hulvey was driven to the showers in the fourth, when five hits were bunched to produce three more Seraph scores. Brazill was out to start the round and Jacobs followed with a double down the left-field line. Johnny Mitchell, with the hit-and-run sign on, singled to right, scoring Jacobs, and took second on the throw-in. Hannah put the hit-and-run sign on again and singled to right, Mitchell scoring. Crandall flied to Sheehan, but Statz sent Hannah to second with a hit to left. Hemingway's one-base clout over Lee's head scored Hannah from second, but not without considerable effort on Truck's part. That was all for Hulvey, Mulcahy coming on the scene and retiring the side by getting rid of Weis on a force play.

A pair of Hollywood errors made possible the other two Los Angeles runs in the sixth. With one away, Hannah walked and took second on Mulcahy's wild heave to pick him off first. Crandall popped out and Statz walked. Hemingway then delivered his third hit of the day, a single to left, and Hannah once more scored from second, but this time because Peters let Sheehan's throw get away from him. Weis beat out an infield hit and Statz counted to end the scoring for the day.

BRAZILL CHASED

Frank Brazill, Angel third-sacker, was put out of the game in the fifth inning for protesting a strike called by Umpire "Noisy" Van Grafian. Brazill and Van Grafian started an argument in the last series the umpire worked against the Angels and "Noisy" took the opportunity to send Frank to the showers. From the stands it didn't look as if Van Grafian was justified in chasing Brazill for Frank was merely talking while up at the plate and not delaying the game any.

There will be a double-header this afternoon with the first game getting under way at 1:30 o'clock. Score:

LOS ANGELES	AB R H O A	HOLLYWOOD	AB R H O A
Statz,cf	[illegible]	Zoellers,cf	[illegible]
H'ay,2b,3b	[illegible]	Kerr,2b	[illegible]
Weis,rf	[illegible]	Sheehan,lf	[illegible]
Jahn,lf	[illegible]	O'Doul,rf	[illegible]
Brazill,3b	[illegible]	Leslie,1b	[illegible]
Jacobs,1b	[illegible]	Hillis,3b	[illegible]
Mitchell,ss	[illegible]	Lee,ss	[illegible]
Hannah,c	[illegible]	Peters,c	[illegible]
Crandall,p	[illegible]	Hulvey,p	[illegible]
Staley,2b	[illegible]	Mulcahy,p	[illegible]
Day,p	[illegible]	Frederick,x	[illegible]
		Singleton,p	[illegible]
		Coumbe,xx	[illegible]
Totals	35 7 12 27 9	Totals	31 0 6 27 14

x—Batted for Mulcahy in eighth.
xx—Batted for Lee in ninth.

SCORE BY INNINGS

Los Angeles ....1 1 0 3 0 2 0 0 0—7
Base hits ....2 1 0 3 1 2 1 0 0—12 [partly illegible]
Hollywood ....0 0 0 0 0 0 0 0 0—0
Base hits ....0 0 1 1 0 2 1 1 0—6 [partly illegible]

SUMMARY

Errors—Peters, Mulcahy. Hits batted—Off Hulvey, 8; Crandall, 4; Mulcahy, 4. Runs responsible for—Hulvey, 5. Innings pitched—By Hulvey, 3 2-3; Crandall, 6; Mulcahy, 4 1-3. Credit victory to Crandall. Charge defeat to Hulvey. Struck out—By Mulcahy, 3; Day, 1; Singleton, 1. Bases on balls—Off Hulvey, 1; Crandall, 1; Mulcahy, 4; Day, 1. Hit by pitched ball—Peters. Two-base hits—Crandall, Jacobs. Sacrifice hits—Weis, Jahn. Double plays—Kerr to Lee to Leslie; Jacobs to Mitchell to Jacobs; Hillis to Kerr to Leslie; Kerr to Leslie. Time of game—1h. 57m. Umpires—Van Grafian and Becker.

CUNNINGHAM IS NEW SECRETARY

(Continued from First Page)

the turnstiles at Braves' Field. The employee involved admitted being entirely responsible for such irregularities and improper conditions.

"The investigation further disclosed affirmatively that everyone connected with the game of baseball was giving his best, conscientious, honest efforts in the playing of the game itself and in all other respects to the Braves.

"We are pleased to announce that we have been fortunate in obtaining the services of Edmund P. Cunningham, sporting editor of the Traveler, as secretary of the club to succeed Edwin L. Riley.

"The unfortunate situation has now been solved and we believe that it would serve no good purpose to comment further on the same or to make any further statement."

HAWAIIAN SWIMMERS OF FOR NATIONALS

HONOLULU, July 8. (AP)—Hawaii, which has produced several of the world's best swimmers, is sending two of its fastest men to the national Amateur Athletic Union contests to be held in Philadelphia. Warren Kealoha, A. A. U. back-stroke champion, and Johnny Wood, 18-year-old sprint swimmer, departed today.

DICK KERR RELEASED BY SEAL BALL CLUB

SAN FRANCISCO, July 8. (AP)—The Seals have given Richard (Dickie) Kerr, former mound star of the Chicago White Sox, his unconditional release. Waivers were asked on him a week ago, and all of the Coast League clubs passed him up.

WHERE TO DINE

Luncheon 50c
New Hotel Rosslyn
HART BROS., Proprietors. Fifth and Main Sts. Los Angeles.
Copy of Menu Served Today, July 9
SERVED FROM 11:30 A.M. TO 2 P.M.
SOUP: Clam Chowder Manhattan
RELISHES: Ripe Olives, Green Onions, Radishes, Pickles
ENTREES: Fried Fish, Tartar Sauce; Shrimp Creole with Rice; Codfish Cakes, Cream Sauce; Pickled Lambs Tongue with Spinach; Macaroni Napolitaine; Boiled Short Ribs, Fresh Vegetables; Vegetarian Lunch a la Rosslyn; Individual Baked Pork and Beans
ROASTS: Roast Beef, au Jus
COLD MEATS: Assorted Cold Meats, Pigs Knuckles in Aspic; Cold Corned Beef (Above Served with Potato Salad); Beef, Pork, Pickled Lamb's Tongue, Ox Tongue; Boneless Herring or Norwegian Sardines; Potato Salad
VEGETABLES: Hearts of Artichokes, Drawn Butter; New Potatoes Natural
SALADS: Sliced Tomato Salad; Lettuce Salad; Lettuce and Tomato Salad
DESSERTS: Apple Pie, Peach Pie, Orange Ice Cream, Watermelon on Ice, Cake
DRINKS: Coffee, Tea, Ice Tea, Milk, Buttermilk

Dinner 50c
New Hotel Rosslyn
HART BROS., Proprietors. Fifth and Main Sts. Los Angeles.
Copy of Menu Served Today, July 9
SERVED FROM 5 TO 7:30 P.M.
SOUP: Clam Chowder Manhattan
RELISHES: Ripe Olives, Green Onions, Radishes, Pickles
ENTREES: Boiled Fish, Hollandaise Sauce; Shrimp Creole with Rice; Cod Fish in Cream; Boiled Leg Mutton, Caper Sauce; Pot Roast of Beef, Sweet Potatoes; Braised Short Ribs of Beef, Macaroni; Vegetarian Dinner a la Rosslyn; Individual Baked Pork and Beans
ROASTS, STEAKS AND CHOPS: Prime Ribs Beef, au Jus; Veal, Sage Dressing, Apple Sauce; Rib Steak, Liberty Steak, Sirloin Steak; Mutton Chops; T-Bone Steak, 25c Extra; Lamb Chops, 25c Extra; Tenderloin Steak, 35c Extra
COLD MEATS: Assorted Cold Meats, Potato Salad; Corned Beef; Beef, Pork, Pickled Lamb's Tongue, Ox Tongue; Boneless Herring or Norwegian Sardines; Potato Salad
VEGETABLES: Mashed Potatoes, Buttered Beets
SALADS: Sliced Tomato Salad; Lettuce Salad; Lettuce and Tomato Salad
DESSERTS: Gooseberry Pie, Pumpkin Pie, Vanilla Ice Cream, Watermelon on Ice, Cake
DRINKS: Coffee, Tea, Ice Tea, Milk, Buttermilk

JACK DEMPSEY'S BARBARA INN
1927 West 6th St., at Westlake
"Good Old Fashioned Virginia Ham Steak"
Luncheon 60c. Dinner $1 and $1.25

Frank Sebastian's COTTON CLUB - Washington Blvd, Culver City
PHONE CULVER CITY 2169
Have you seen the newest and most entertaining show in town? If not, don't miss it.
with the star of stars—Frisco Nick, Martha Ritchie, Strut Mitchell and the original Creole Cutie's Revue.
TIN CAN HENRY'S HARMONY HOUNDS
DINNER DE LUXE, $2.00
NO COVER CHARGE DURING DINNER HOURS
SUNDAY NIGHT DANCING CONTEST FOR A SILVER LOVING CUP
Continuous Entertainment; never a dull moment. Under personal supervision of Frank Sebastian. Be there. A big surprise for all.

NO COVER CHARGE | Friday Nite Dance Contest | Jimmie West Orchestra | Sylvia Wilna—Marie Mantell | French and Italian Dinners, $1.50 | NO COVER CHARGE
GREENWICH VILLAGE CAFE
6728 Hollywood Blvd.—In the Christie Hotel

ITALIAN VILLAGE
423 W. 8th St.
Dining, Dancing, Entertainment During Lunch, Dinner and Supper. Come! You'll like it!
No Cover Charge at Any Time.

The Montmartre Cafe Hollywood

Mme. Zucca Inn
610 North Spring St.
Music, Dancing, Entertainment
Phone MAin 4067.

As ALWAYS!
DURING JULY and AUGUST
Saturday afternoons OFF
To afford our employees additional recreation during the summer months we will close at 1 P.M. Saturdays
beginning JULY 10th and ending AUGUST
MULLEN & BLUETT clothiers on Broadway at Sixth

MOON
CORONADO ROADSTER
The latest in sport car
Lower by $200 to $300 than any comparable car
Don P. Smith
1400 So. Figueroa
Westmore 2233

$1595 Delivered fully equipped!
Seats 5 Comfortably

These Cars Are Stabilated as a Standard Factory Feature—
CADILLAC, CHRYSLER Sixes
FRANKLIN, DUESENBERG
PACKARD EIGHT, STUTZ
WILLYS-KNIGHT 6, JORDAN Great Line 8
PEERLESS, ISOTTA FRASCHINI
and many others.
Owners of these cars enjoy relaxed motoring. Bring the riding qualities of your car up to the same high standard.
Watson Stabilator Company of Los Angeles
1337 S. Flower St. WEstmore [illegible]
WATSON STABILATORS
ENJOY RELAXED MOTORING

Prices Reduced
Effective July 6th, 1926

Pennsylvania Balloons
A Sensation!
The New Style
PENNSYLVANIA TIRES
Better than ever at the NEW LOW PRICES. Proven construction and design. SEE THEM TODAY.
MADDEN & CONROY
"Mileage Merchants"
Los Angeles Sole Distributors
1349 S. Hope St. Ph. WE[illegible]

Hoppe and

GOTHAM BOXER MADE FAVORITE

New York Boy Rated Too Good for Coast Lightweight

Hoppe Wins Last Three Bouts by Kayo Route

Ernie Owens Faces Roper in Classy Semi-wind-up

The main event at the Hollywood American Legion stadium tonight may not last ten rounds, simply because the fighters, Charley Rosen and Dick Hoppe, have set their minds on winning by a knockout.

There seems to be some ill feeling between the two stables, one managed by Charley McDonald and the other by Eddie Sears. Hoppe and McDonald have heard that Sears stated, he thinks Hoppe soft for Rosen, and that should make a sweet fight for the fans who will wander out Hollywood way tonight.

DICK HOPPE.

In three fights during the last month Dick Hoppe has scored three knockouts. They were all been of the sensational variety. Those who saw Dick have Frankie Farren on the floor six times at Santa Rosa last Saturday afternoon and finally flatten him in the [illegible]th round, claim that Hoppe will beat Rosen.

Hollywood fans have seen Hoppe in many fights. Some of them have gone against Dick simply because he didn't train as faithfully as he should have. He has changed his style of batting and it seems to have done wonders for Richard. The knack of hitting has come to Hoppe and with his ability to take a wallop, has made him a dangerous lightweight.

No matter how good Hoppe may

'S HELP ME!
YOU'LL SWEAR!
That SEIBERLING* quality beats anything you've ever seen in all your years as a car owner. You'll swear, by, and for—but not at—SEIBERLINGS!*
SEIBERLING ALL-TREADS
All Tread Tire Co.
344 Crocker St.
Phone BRoadway 4785

KELLY TIRES ON CREDIT
10 PAYMENT PLAN
LOW PRICES NO RED TAPE NO INTEREST
BETTER-BILT TIRE CO.
801 W. Washington St.
Phone WE. 2202
Open Fri. and Sat. Eves. till 9 o'clock

LEGION STADIUM FRI. NITE AT 8 BOXING

Every Saturday Nite 8:30 P.M. AUTO RACES $1.00 ASCOT

Hoppe and Rosen Both Trying for Knockouts in Hollywood Bout Tonight

OTHAM BOXER ADE FAVORITE

York Boy Rated Too ood for Coast Lightweight

ppe Wins Last Three Bouts by Kayo Route

ie Owens Faces Roper in Classy Semi-wind-up

The main event at the Hollywood Athletic Legion stadium tonight will not last ten rounds, simply because the fighters, Charley Rosen and Dick Hoppe, have set their minds on winning by a knockout.

There seems to be some ill feeling between the two stables, one managed by Charley McDonald and the other by Eddie Sears. Hoppe and McDonald have heard that Sears stated, he thinks Hoppe soft for Rosen, and that should make a sweet fight for the fans who will wander out Hollywood way tonight.

In three fights during the last month Dick Hoppe has scored three knockouts. They [illegible] of the sensational variety. Those who saw Dick have [illegible] Perez on the floor six times and Reis last Saturday afternoon and finally fasten him in the count, claim that Hoppe will [illegible]

Rosen fans have seen [illegible] in many fights. Some of [illegible] have come against Dick [illegible] reasons he didn't train [illegible] as he should have. [illegible] changed his style of batting and it seems to have done [illegible] Richard. The neck [illegible] has come to Hoppe [illegible] with his ability to take a [illegible] but made him a dangerous lightweight.

[illegible] no matter how good Hoppe may be, he will go into the ring on the short end against the flashy New York Hebrew. Rosen, by beating Roscoe Hall and Johnny [illegible], won the favor of the [illegible] of Hollywood. He is fast and has a sleep-producing punch in either hand that he knows how to use.

Eddie Sears is going to groom Rosen for the Pacific Coast lightweight championship and then for a championship fight with Sammy Mandell in New York if such a fight can be sold to promoters back in Rosen's home town.

Hoppe is a good bet tonight to win. He has the stamina to go ten rounds and is hitting a lot harder and better than he ever did before. Rosen can be floored. Roscoe Hall did it and Hoppe hits harder than Hall does.

There is a fight in the semi-wind-up that can't possibly miss. Ernie Owens and Jack Roper should put up a fight that will be a thriller.

Owens is the smarter fighter of the two. He had one bout with Roper at Hollywood several months ago and Roper had a tough time staying the limit.

Jackie Carr fights Bud Couglis in the special spot. Another great prospect on the card is Bob Howard's boy, Jimmy Fella of the Hollywood Athletic Club.

Frankie Calfva and Jimmy Jasper raise the curtain.

PRIMED FOR HOPPE

Charley Rosen, the young Hebrew mauler shown herewith, meets Dick Hoppe in the main event at Hollywood tonight. Rosen has pleased the fans mightily in his first two bouts here and he will be made a slight favorite to cop. Hoppe is a tough one to lay low, besides carrying a potent wallop in his right duke. Rosen hits with either hand.

OREGON MAN NEW PACIFIC MENTOR

STOCKTON, July 8. (AP)—Ray McCart, captain of the Oregon Agricultural College varsity eleven in 1924, has been appointed coach at the College of the Pacific here.

McCart, who played halfback in college, will assist Head Coach "Swede" Righter with the Pacific varsity eleven and handle the freshman basketball team for the Tigers. He will also be in charge of the baseball squad.

TENNIS STAR ENTERS NORTHERN TOURNEYS

Miss Mary Barbara Taylor, tennis star of Occidental College and one of the leaders of the junior girls' net circles of Southern California, will compete in the northern tournaments at Seattle and Washington. This was the announcement made by the Tiger queen to her coach, Wynn Mace, tennis professional at the Los Angeles Tennis Club, yesterday afternoon.

Col. Bradley's Horses Patent One-Two Stunt

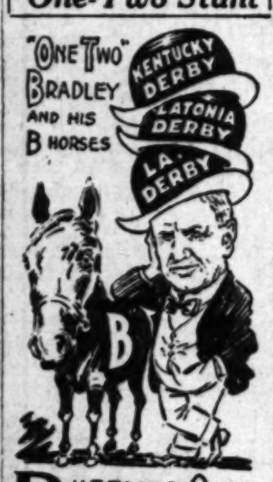

BUBBLING OVER BAGENBAGGAGE BOOT TO BOOT BEHAVE YOURSELF LACK SERVANT

BY AL DEMAREE
(Former Pitcher, New York Giants)

It looks as though Col. "One-Two" Bradley has started out to corner the derby market. Even the old Danbury hatters are getting uneasy.

Four times in turf history the colonel's 3-year-olds have run "one-two" in derbies. It started in 1921 when Behave Yourself won, followed by Black Servant, his stablemate.

Three times this year Bradley "B" colts have done their "one-two" stuff.

The Louisiana Derby at New Orleans started it with Baggenbaggage first and Boot-to-Boot a close second.

In the $50,000 Kentucky Derby Bubbling Over got all the glory, with Baggenbaggage second.

Just to make it three straight, Baggenbaggage and Boot-to-Boot ran "one-two" in the $25,000 Latonia Derby.

If anybody had laid a few bets at "Futsire book" odds that one man's colts would run first and second in the Louisiana, Kentucky and Latonia derbies he couldn't have carried his winnings home in a truck.

Unless Cariaris gets back into running shape soon it looks as though Bradley might add another American derby at Chicago next Saturday to his string.

[Copyright, 1926, by Publishers' Syndicate]

BILL MEHLHORN LEADING

(Continued from First Page)

to hole out and blamed Mehlhorn. This was the sneeze heard around the world for Mehlhorn's poor taste in this crisis had been discussed in all languages including the profane, and from that time until today, when the score board so courageously came out for Will, it was just as easy to hear a good word for Satan himself at a camp meeting as to hear one for Will Mehlhorn at a golf tournament.

But success is a great healer and when Mehlhorn came gangling up to the eighteenth green to finish his round with two putts for that score of 68, just four swats under par, there was a sharp type of applause from the crowd and a dozen men jumped over the ropes onto the green to shake the hand of the man who owns the nose that snoze out of turn in the Texas open. All was forgiven and perhaps by this time Will Mehlhorn has been offered a club professional's job, of which he has had none for a long time.

The 150 professionals and amateurs in this tournament chose a broiling day to begin their march and there was scarcely a phantom of a breeze to ripple the silky whiskers of the rough, which is knee deep in some places and composed of some straight herb-like alfalfa in contrast to the tangled grass of the Eastern courses, and the spink shrubbery of the South.

There were about 3000 customers on the field, some of whom paid $2.20 for the honor of entering through the main gate instead of strolling in elsewhere, and most of the 3000 followed Bobby Jones, whose score of 70 will give Mehlhorn no comfort overnight. Mehlhorn is one of the innumerable Wild Bills of sport, being so called because he lashes out with his weapons and does prodigious things now and again. But he is not a steady golfer over a stretch of several days and a few errors between this time and sundown Saturday would cancel him.

Five strokes and nine other golfers stand between Mehlhorn and Walter Hagen, who took 72 slaps to get his ball around the premises—including one spot—the fourteenth hole, where his drive carried into the midst of a number of parked automobiles, and twenty men were required to move one that was locked, so that Walter could take his swing. He also lost a stroke in the bay at the 3RD hole and he remarked at the end of the day that the game was becoming so tense that no man could make two mistakes and really have a right to win the national open.

Those nine other golfers include this troublesome stranger from Portland, Or., John Junor, a pro whose name meant nothing whatever to the crowd and nothing but woe to the press coop. For Junor came walking home with his card of 70, after all the best minds of the press reservation had composed and dispatched their pieces to the journals which they respectively adorn, and then there ensued a session of fretting and frantic coppering, so that stories which already were in type could be revised to include this Junor among the leaders.

Junor is 33 years of age, a native of Aberdeen, Scotland, and the son of a skipper at Portland.

Joe Turnesa and Al Espinosa, with 71, and five men with 72, by name Diegel, MacFarlane, Pat Doyle, Dan Williams and J. G. Collins, also stand in front of Hagen and it may be said of Doyle, who plays out of New York, that he made three deuces in the course of the day.

Watts Gunn and Roland MacKenzie, the adolescent stars, were uniformly incompetent today, and they virtually eliminated themselves from the tournament with scores of 87.

The scores:

Bill Mehlhorn, Chicago	33 35—68
Tom Harmon, New York	36 35—71
Gil Lotter, Pittsburgh	36 37—73
William Hunter, Chicago	37 37—74
*Harrison R. Johnston, St. Paul	40 39—79
John Golden, New York	41 40—81
Robert Black, New York	41 41—82
Tom Stevens, Culver City, Cal.	37 42—79
Fred Bell, Denver	42 38—80
Bob Cruickshank, New York	39 39—78
Al Watrous, Grand Rapids	41 39—80
Jack Hutchison, Chicago	42 41—83
Ralph Smith, Denver	42 41—83
Willie MacFarlane, New York	41 39—80
Walter Hagen, Pasadena, Fla.	38 37—75
Willie Hunter, Los Angeles	38 40—78
*Chick Evans, Chicago	38 40—78
Joe Hutchison, Elkhart, Ind.	41 40—81
Al Espinosa, Chicago	35 36—71
Jack Forrester, New York	38 38—76
Jack Rees, Pittsburgh	38 38—76
W. E. Dickinson, Philadelphia	39 40—79
T. M. Goldbeck, Philadelphia	39 41—80
Raymond Derr, Cincinnati	41 42—83
Harold Lee, Oklahoma City	39 41—80
Frank Brady, Chicago	42 44—87
Frank Walsh, Appleton, Wis.	38 40—78
Clarence Mainous, Greenwich, Ct.	40 37—77
Anthony Grupp, New York	39 42—81
*Robert T. Jones, Atlanta	38 38—76
Dan Williams, New York	36 38—74
*Clarence L. Wolf, St. Louis	40 39—79
*George Von Elm, Los Angeles	40 38—78
Eddie Long, Chicago	41 37—78
Willie Nelson, Indianapolis	38 41—80
Bill Gilmore, Morristown, N. J.	39 43—82
J. Weaver, Chicago	42 39—81
Alex Arbon, Chicago	43 41—84
Carl Nelson, Chicago	43 40—83
Johnny Soltz, New York	45 40—85
*Brian MacKenzie, Washington	43 43—87
*Lord Cavan, Oklahoma City	38 40—78
Johnnie Farrell, New York	39 39—78
Jim Stein, Nashua, N. H.	39 39—78
Nelson H. Zimmerman, Philadelphia	42 38—80
MacDonald Smith, New York	43 43—86
*Eddie Held, St. Louis	43 39—82

*—Amateur.

Weinert Here For Bout With Chuck Wiggins

Charley Weinert, the Newark Adonis, arrived in Los Angeles yesterday afternoon to meet "Chuck" Wiggins at the Olympic Auditorium Wednesday night, the 21st inst., in the heavyweight feature of a triple main-event show.

Weinert returned east immediately after making his Los Angeles debut last month, when he defeated big Pat Lester of San Francisco in the most sensational heavyweight fight ever seen here.

Charley is in great shape. He boxed once en route, knocking out big Biff Hart of St. Paul in the second round of a scheduled twelve-round bout in Oklahoma. Weinert weighed 184 pounds and Hart tipped the beam at 217.

Matchmaker Joe Levy has arranged his second event with Billy Atkinson meeting Everett Strong in ten rounds, but he is still working on a high-class ten-rounder to open the show.

The Atkinson-Strong match is a "natural." They fought the fastest middleweight scrap ever staged at the auditorium a month ago.

JOHNNY WILSON WILL BATTLE IN OAKLAND

OAKLAND, July 8. (AP)—Johnny Wilson, former middleweight champion of the world today was signed by Promoter Tommy Simpson for a ten-round bout at the Oakland Auditorium on either the 21st or the 28th inst. Wilson's opponent has not been named yet, but Simpson declared he was considering Jock Malone of St. Paul, who is at present in the Northwest.

Turkish housewives refuse to change their methods of making the famous Turkish coffee, and recent efforts to interest them in electric percolators failed.

DANIELS TO COACH AT REDLANDS HIGH

REDLANDS, July 8. (Exclusive)—Guy A. Daniels, for several years coach of Redlands High School and most successful there and later coach at the University of Redlands, where he also enjoys a goodly measure of success, has been secured to again mentor the teams of Redlands High School and will take charge in the fall when the football season opens.

Mr. Daniels has had a wide experience in coaching, is well known to all the boys in the school and it is generally predicted by fans that there will be a keener interest in all sports at the high school than ever before. Coach Daniels will have charge of all the sports and is equally capable of coaching football, basketball, track and baseball.

ANNUAL ARROWHEAD NET EVENT ON SOON

The Lake Arrowhead Tennis Club has installed two new tennis courts on the south side of the lake in preparation for the annual tennis tournament slated for August 7, according to word of the officials of the resort club. Every year the hotel has held a tournament in which many local player have participated.

POCATELLO PITCHER A.W.O.L. GETS FINE

POCATELLO (Idaho) July 8. (AP)—Sid Hansen, pitcher on the Pocatello team of the Utah-Idaho baseball league, who took "French leave" after Sunday's game with the Logan Collegians, today was fined $300 and indefinitely suspended by Manager Bonner. Hansen is said to have left here early Monday for Oakland.

Obeying Mother

She: Why did you stand for that big brute's abuse? Why didn't you punch him?

He (small and cautious): I was brought up to take good care of my eyes and teeth.—[Boston Transcript.

ARMY-NAVY DUCATS OUT

CHICAGO, July 8. (AP)—Forty thousand Soldier's Field seats at $10 each will be available to the public for the Army-Navy football game here November 27, Commander Jonas Ingram of the Naval Academy announced today. The Annapolis athletic director is here to confer on plans for the annual classic and arrange quarters for the Middle squad of 62.

LUTZE IS MATCH FOR CHAMPION

Stecher Stronger in Legs, but Challenger Stacks Up Even All Around

NICK LUTZE

In almost all respects physically, World's Champion Joe Stecher and his foremost challenger—by the "nomination and election of the crowd," Nick Lutze — will measure up like a couple of corners on a square when they sidle through the next Wednesday night for their titular wrestling match.

Except in the legs, where the Scissors King is stronger than the best and also has bigger limbs than Lutze, young Nick and Stecher could not be much more evenly matched.

Stecher weighs in the vicinity of 212 pounds. Lutze scales now around 208, although his heft has been fluctuating between 200 and 215 since he first came to Los Angeles. Seven pounds between two heavyweights is not expected to make any great difference.

There is a quarter of an inch difference in height, Stecher standing six feet one and three-quarter inches tall, and Lutze being six feet one and a half in his stockings.

Those predicting a victory for Lutze are keeping the Stecher supporters busy in their discussions with the day of the match drawing near. Some have opined that youth will be served in this instance. They believe Stecher, who has been wrestling for more than twelve years, is about due to drop his title to some youngster, and they assert that Lutze, who is just 24 years of age, and is now going at his best, will prove fitting for the occasion.

Lutze's greater speed on the mat, his tremendous strength, his versatile wearing-down attack, and the effective way in which he applies the double-arm scissors and the reverse headlock are expected to be his advantages against Stecher who places almost complete reliance upon his head and body scissors to put an opponent on his shoulders.

SANTIAGO ZORRILLA WINS PASADENA GO

Santiago Zorrilla, featherweight scrapper from Panama, defeated Battling Siki Arce, Pasadena Mexican, after ten speedy rounds in the main event at the Pasadena Armory last night. The pair put up a good battle all the way and Referee Bill Darnley's decision was well taken by the fans.

The semi-wind-up, which was scheduled to go six rounds, ended in the second when Johnny Dougherty, a Pasadena middleweight, put Bob Sharner to sleep with a right to the jaw. In the other bouts Ramon Lugo won over Georgie Ryan in four rounds; Harry Fiske outpointed Karl Phillips, and Al Alvarado trimmed Jack Melton in the curtain-raiser.

SWIM MARK BROKEN BY LILLIAN CANNON

BOULOGNE (France) July 8. (AP)—Lillian Cannon of Baltimore today beat by thirty-seven minutes the record set last year by Lillian Harrison, the Argentine swimmer, from Cape Gris-Nez to Sangatte, near Calais.

Miss Cannon covered the approximate nine miles in four hours and eight minutes.

The swim was part of the practice for Miss Cannon's proposed attempt to swim the English Channel.

LEADING MAJOR LEAGUE HITTERS

	G.	A.B.	R.	H.	P.c.
Ruth, Yankees	77	305	70	99	.374
Combs, Reds	67	266	45	96	.361
Falk, White Sox	61	246	43	114	.373
Meusel, Yankees	68	260	39	90	.346
Burns, Indians	73	313	66	110	.351
Heilmann, Tigers	71	284	54	97	.341
Mostil, White Sox	72	294	60	107	.364
Dugan, Yankees	69	276	45	96	.348
Traynor, Pirates	73	283	39	93	.329
Goslin, Senators	73	304	51	106	.347

Railways of New Zealand are developing motor bus routes to bring passengers to their lines for rail journeys.

In Spain they say:

Si
ligas se usaran alrededor del cuello, las cambiaríamos frecuentemente.

Which is the Spanish for:
If garters were worn around the neck you'd change them frequently.

Time for a fresh pair?

PARIS GARTERS
NO METAL CAN TOUCH YOU
Single Grips 25¢ to $1 Double Grips 35¢ to $1

A. STEIN & COMPANY - Chicago - New York - Los Angeles - Toronto

BASEBALL, DOUBLE HEADER TODAY LADIES FREE
WRIGLEY FIELD LOS ANGELES vs. HOLLYWOOD
South Park and 41st Street Starting at 1:30 p.m.

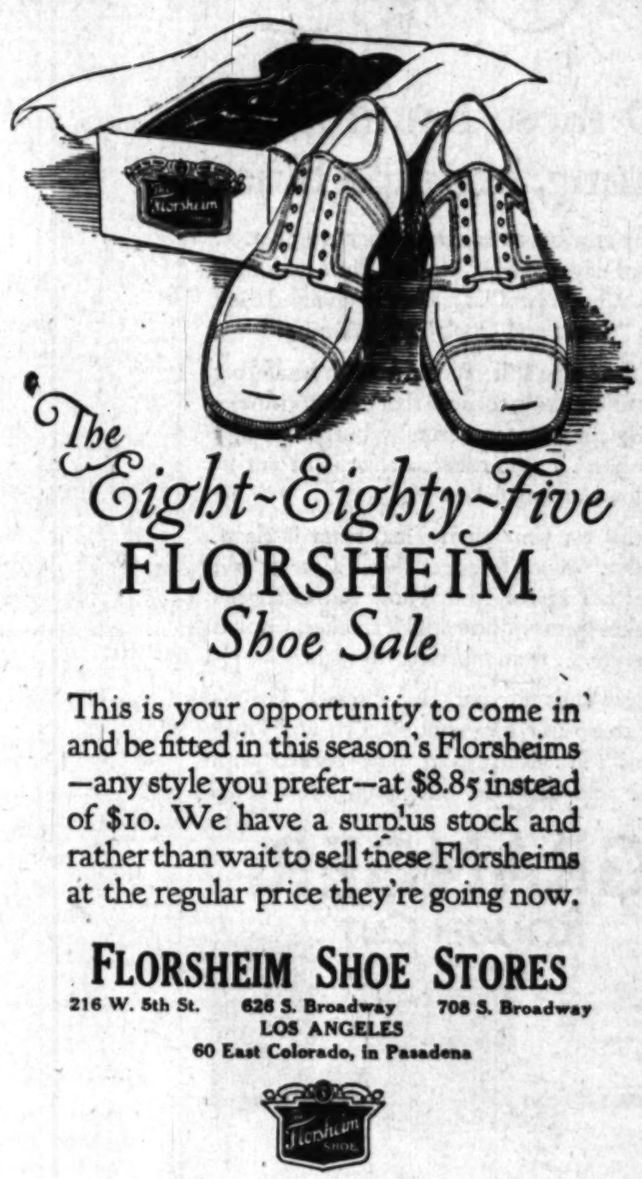

The Eight-Eighty-Five
FLORSHEIM
Shoe Sale

This is your opportunity to come in and be fitted in this season's Florsheims—any style you prefer—at $8.85 instead of $10. We have a surplus stock and rather than wait to sell these Florsheims at the regular price they're going now.

FLORSHEIM SHOE STORES
216 W. 5th St. 626 S. Broadway 708 S. Broadway
LOS ANGELES
60 East Colorado, in Pasadena

BOXING
TUESDAY NIGHT
JULY 13TH
VERNON COLISEUM

"I've always wanted a cigar like this"

"I've been smoking cigars for years and years and I've tried a number of different brands. But I was never completely satisfied. It always seemed to me there *must* be a better cigar somewhere if I could only find it.

"Then one day I determined to try the Bayuk Philadelphia Hand Made Perfecto. I'd been hearing a lot about it and I'd read somewhere about its being the leading 10c brand.

"'It must be good to make a record like that,' I reasoned. 'I'm going to see what it's like anyway.'

"Gentlemen! I tell you frankly that I had no idea that any cigar could be as good as this.

"The minute I lit it up I knew I had found a cigar that seemed to be just made-to-order for me—the kind of a cigar I had always wanted.

"Try it today. You'll never know the complete, all-satisfying joy of a good cigar until you start the smoke a-curlin' from a Bayuk Philadelphia Hand Made Perfecto."

It's always RIPE tobacco if it's a BAYUK CIGAR

"These Men Will Know They're Good"

Again today we are announcing the names of two men who are going to receive a box of 25 Bayuk Philadelphia Hand-Made Perfectos. They are Mr. Sidney Olcott, internationally renowned moving picture director, Hollywood Athletic Club, Hollywood, and Mr. Edwards Davis, president Two Thirty-Three Club, No. 2323 Marmont Lane, Hollywood. Watch this space in future advertisements for the names of other happy smokers added to the millions who enjoy this fine, Ripe Tobacco cigar.

10c
VERY MILD

BAYUK
PHILADELPHIA
HAND MADE
PERFECTO

The Largest Selling 10c Brand
Distributor
Klauber-Wangenheim Co.
201 E. 4th St. Phone TRinity 7776.

Julian Cahn Stars in Junior Golf Event at Hillcrest Club

MISS GLADMAN IS VICTORIOUS IN VICTORIA NET TOURNAMENT

VICTORIA (B. C.) July 8 (AP)—Wallace Bates of San Francisco, defeated C. W. Aikman of Montreal in the fourth round here today of men's singles in Canadian lawn tennis championships, 6-3, 2-6, 7-5.

Leroy Rennie of Toronto, beat J. McDonald, Tacoma, 7-5, 6-3. Howard Langlie, Seattle, was a winner over McLean, Vancouver, 6-2, 8-4.

Other winners included Leon De Turenne, Seattle, and Gerald Cunningham, Victoria.

In men's doubles, Howard Langlie and Whitcomb Quillan, Seattle, won over Gerald and J. Cunningham, Victoria.

Men's doubles winners were Howard Langlie and Whitcomb Quillian, Seattle, who defeated Gerald J. Cunningham, Victoria; Haines and Holmes, Winnipeg, who disposed of W. P. Honsberger, Oakland, Cal., and Kline, San Francisco, and Grant Laizure and Dick Burr, Seattle, who beat Rennie and G. Nunns, Toronto.

Women's singles victors were Miss Gladman, Santa Monica, Cal., Miss Erdle, Tacoma; Miss Brunn and Miss Leachman, San Francisco.

Eastern Trip Awaits Willis if Victorious

Tim McGrath will probably take his hard-hitting middleweight, Cowboy Jack Willis, to New York if he again succeeds in mowing down Bert Colima at Vernon next Tuesday night.

Jess McMahon, matchmaker of Madison Square Garden, has first call on the services of Willis in New York, where the Texan knocked out Ted Lyons last winter in a round. McMahon, having a dearth of topnotch talent, has wired McGrath to come East at once. No eastern opponent has been named for him yet.

McMahon has promised Willis a couple of warm-up fights and then would use him against Greb or Flowers for the title. When Willis was in New York he demonstrated his ability to hit, but lacked seasoning. He was picked up by a wealthy hotel man, a friend of McGrath's, and sent to the veteran handler of boxers to handle.

CUB PREXY PROTESTS CALLING OF CONTEST

CHICAGO, July 8. (AP)—President Veeck of the Chicago Cubs today protested to President Heydler of the National League the action of Umpire Moran in terminating the second game of a double-header at Pittsburgh Tuesday. The game was called in the sixth inning on account of rain with the Pirates leading, 3 to 2. Veeck claims there had not been sufficient rainfall to call the game.

New Lighting System to be Tried at Ascot

Ray Logan has issued a blanket invitation to the racing fans of Los Angeles and vicinity to visit Ascot Park tonight and inspect the electric lighting system which will be turned on for testing purposes. It is the consensus of opinion of those who have seen the track lit up in preparation for the nocturnal automobile races that start tomorrow night, that the contractor has done himself proud.

When the races were held two years ago five big generators were borrowed from a motion-picture company and four of them were used to keep the lights going while a fifth was held in readiness for an emergency.

Otto K. Olesen, who has the contract this year, is using only one such generator, but has augmented it with juice from the high-power Pacific Electric line, and the general effect is said to be even better than before.

BOOMER WINNER OF FRENCH GOLF TITLE

ST. CLOUD (France) July 8. (AP)—The young French professional, Aubrey Boomer, playing over his home course here, won the French open golf championship today with an aggregate of 280 for the 72 holes.

Abe Mitchell, British star, who led at the end of the morning round by five strokes, weakened in the afternoon and finished second with 285. George Duncan, former British open champion, was eleventh with 291.

Big Swordfish Gaffed After Torrid Battle

AVALON (Catalina) July 8.—(Exclusive)—Robert C. Mankowski today brought to gaff his first broadbill swordfish, a 364-pound xiphias gladius, or purple battler of the sea, the ambition of all deep-sea anglers. This is the fifth broadbill scored by Catalina anglers to date this season. Mankowski landed his fish after a battle of two hours and forty-five minutes. Capt. Tad Gray, who gaffed the big catch from the launch Swastika III stated that the broadbill put up one of the stiffest battles he has ever witnessed in deep-sea angling.

Sportsmen in Catalina waters seem to have graduated from the tuna and marlin class, in former years held to be the zenith of great game fishing and are out only for broadbill, known as the fiercest and most dangerous antagonist an angler can encounter with rod and reel.

Romer C. Grey scored with his second broadbill swordfish for the season last evening, bringing to gaff a 334-pound swordsman monster after an exciting battle of two hours and fifteen minutes' duration. His first broadbill of the season was taken a week ago and weighed 368 pounds. His brother, Zane Grey, the novelist, has taken the world's record broadbill this year, a 582-pound specimen which has become the target which all other sport anglers are trying to eclipse, holding that there are always bigger fish in the sea.

To date Catalina broadbill swordfish scores stand as follows:

H. W. Adams, first broadbill catch of 1226 season, 300 pounds; R. C. Grey two broadbills, 368 and 334 pounds; Zane Grey, world's-record broadbill, 582 pounds; R. C. Mankowski, 361-pound broadbill.

Until recent years it was thought impossible to take broadbill swordfish on rod and reel and until the past two years one or two of these great game fish were taken by sport anglers annually.

Tuna taken to date this season by sport anglers number twenty, according to Tuna Club records.

ENTRIES CLOSE TOMORROW

Entries to the La Jolla tennis tournament close officially July 10. Intending contestants please notice: Any entry arriving later than noon, July 12, cannot be considered.

MAY GO EAST SOON

Here is Fidel La Barba, world's flyweight boxing champion, as sketched by Salvador Baguez of The Times art department. The title-holder may be taken East soon by George Blake.

BRAINS WON FOR LA BARBA

(Continued from First Page)

the 5 per cent State tax was taken out amounted to $24,514.10.

Of this amount La Barba's share at 47½ per cent reached $11,644. Rivers was paid off on a 15 per cent basis. His check was for $3677.11.

Though La Barba's plans are somewhat indefinite his manager, George Blake, said yesterday that they planned to leave soon on a barnstorming tour of the East.

Promoters in several eastern cities are anxious to secure the services of the flyweight champion in no-decision bouts and Blake probably will accept several of these, he said.

However, he indicated La Barba will not defend his crown again until he comes of age in September, at the earliest. Then he will be able to avail himself of a fifteen-round championship fight in New York for which big money is a possibility.

At any rate it seems unlikely that Los Angeles will see La Barba's next defense of his crown. It is also unlikely that an $8.25 top price for seats will be charged here for a long time, even if it is a championship fight. At a $5.50 top local show men declare the auditorium would have been filled to capacity, and scaled at least $10,000 more at the gate for the Rivers-La Barba affair.

Lawn Bowlers Reach Finals in Tournament

REDLANDS, July 8. (Exclusive)—Finals in the Southern California lawn bowling matches are now being reached and played today and tomorrow. Redlands men are well represented, for Henry Jenkins and Melvin Hooper are still undefeated in their rink games and also in their doubles matches.

The finals in the grand challenge will be played Friday night between Cummings rink from Riverside and Hooper's rink of Redlands. The finals in the doubles event will be played tomorrow and are between Jenkins and Hooper of Redlands and Aspinwall of Los Angeles. The finals in the singles competition were played today and were won by Tom Jenkins of Los Angeles, who defeated Aspinwall in a 21-point game, winning by the small margin of 3 points.

Brodersen of Redlands reached the semifinals in this event and lost to Aspinwall. The finals in consolation rinks are between Skinner of Redlands and Walker of Los Angeles. The draw today besides the finals above enumerated includes one of the most attractive events of the tourney, viz: the ladies' singles. It is expected that about twenty-five ladies of the various clubs will compete.

Charles Hoff to Pole Vault in Vaudeville

Charles Hoff, now "The Vaulting Viking" in theatrical parlance, makes his debut at Loew's State Theater today where a special runway has been built for him to clear the bar at 12 feet, 13 feet 6 inches, or what have you?

Hoff is being billed as "the all-around athletic champion of the world," and is said to be getting a salary of $2500 a week for the week, which salary will continue during his tour of the Fanchon-Marco West Coast Theaters circuit.

Hoff, however, is not being paid for his pole vaulting on the stage, declares his manager, Harry C. Brandon, but for his dancing act alone. Hoff is teamed up with Joyzelle Joyner, well-known dancer, who dances both the Charleston and the tango with him.

LEADERS IN THE COAST LEAGUE

LEADING BATTERS

	G.	A.B.	R.	P.c.
Bonne, Missions	93	343	125	.394
Griggs, Seattle	48	130	50	.384
Arlett, Oakland	87	312	119	.340
Jolley, San Francisco	75	272	79	.327
Averill, San Francisco	82	289	105	.363

HOME RUNS

Bonne, Missions	19
Arlett, Oakland	17
E. Smith, Portland	16
Rohrer, Portland	12
Averill, San Francisco	13

STOLEN BASES

Kerr, Hollywood	20
Swanson, Missions	18
Lane, Seattle	17
Callaghan, Seattle	15
Mitchell, Los Angeles	15

PITCHERS

	W.	L.	P.c.
Hulvey, Hollywood	9	1	.900
Freeman, Oakland	6	1	.857
Crandall, Los Angeles	11	3	.786
Prasil, Oakland	11	4	.733
Milius, Seattle	8	3	.727

(Compiled by Lee Moriarty.)

LEADING FIELD IN TITLE PLAY

Macbeth and Pendergrass on Title Journey

Martin Assures Competition in Feature Today

Youngsters Score Well in Annual Championship

BY BILL WISE

Julian Cahn, Hillcrest youngster, brought much credit to his home club by winning two feature matches in the Southern California junior champion ship flight tourney, over his home course yesterday.

Cahn, starting at the bottom of the second bracket in the championship flight, defeated William Adler, 5 and 3, yesterday morning and after trailing Dick Russell of Rio Hondo, most of the eighteen-hole route, rallied, and carried the visiting youth to the twentieth green to win his second match of the day. Cahn was four down at eleven, but recovered beautifully to crash through in the overtime set-to and will clash with Lee Pendergrass in what promises to be a sensational semifinals match this morning.

Norman Macbeth, Wilshire, and David Martin, Rio Hondo, logical semifinalists, played great golf to win their two matches yesterday. Macbeth, tourney medalist, breezed around in even figures to score his first win over Stanley Politzer, 6 and 5. Gilbert Eckles, flashy Oakmont youngster, carried Macbeth through a lot of golf, before losing, 2 and 1.

Martin started after the junior crown with a 6 and 5 victory at the expense of Bill Srere and continued titleward with a 3-and-2 win over Les Hensley. Martin will meet Macbeth this morning, in one of the two best tilts ever scheduled in this vicinity.

Lee Pendergrass, husky playing through champ crashed through William Van Metre, 3 and 2, in the morning and won from Charles Seaver, 3 and 4, in the second-round match. Pendergrass is very much at home over the immaculate Hillcrest layout, but will meet a worthy defender in the person of Julian Cahn. Cahn is one of the nicest youngsters in the classic, modest—and a real tee-and-greens fighter. He is out there trying all the time and came from behind in championship style, as he demonstrated in no uncertain terms yesterday.

Matches in all flights were closely contested yesterday and semifinals play today will be even better. Several defaults yesterday, due to summer school attendance, were unavoidable.

Yesterday's complete results were as follows:

FIRST ROUND—CHAMPIONSHIP

Norman Macbeth defeated Stanley Politzer, 6 and 5.
Gilbert Eckles defeated Larry Norton, 5 and 4.
Leslie Hensley defeated Marvin Moss, 1 up, 20 holes.
David Martin defeated Bill Srere, 6 and 5.
Lee Pendergrass defeated William Van Metre, 3 and 2.
Charles Seaver defeated Marshall Morrison, 3 and 2.
Dick Russell defeated Clifford H. B. Little, 1 up.
Julian Cahn defeated William Adler, 5 and 3.

SECOND FLIGHT

George Moss won from George Fieldman by default.
Phillip Ayres defeated Jack Bowser, 1 and 2.
David Hanna defeated Bob Brownstein, 1 up.
Franklin Smith defeated H. M. Richelberger, 1 up.
James Robinson defeated William Danielson, 4 and 2.
D. H. Dungster defeated Francis Bowey, 1 up.
Warren Johnston defeated Warren Newmark by default.
Art Marshall defeated Ralph Lee, 2 up.

THIRD FLIGHT

Lee Rose won from Bob Schetzman by default.
Gordon White defeated Sidney Rice, 3 and 4.
J. Millholland, bye.
Ernest Combs won from Ben Card by default.
Franklin Stevens defeated S. Freedman, 3 and 2.
Bart Hisey, bye.
Leonard Srere defeated Ray Bellas, 7 and 5.
Joseph Trautman defeated Lee Rice, 2 up.

SECOND ROUND—CHAMPIONSHIP, 9 A.M.

Norman Macbeth defeated Gilbert Eckles, 3 and 1.
David Martin defeated Leslie Hensley, 3 and 2.
Lee Pendergrass defeated Charles Seaver, 3 and 4.
Julian Cahn defeated Dick Russell, 1 up, 20 holes.

SECOND FLIGHT, 9:30 A.M.

George Moss defeated Phillip Ayres, 7 and 6.
Franklin Smith defeated David Hanna, 1 up, 20 holes.
D. H. Dungster defeated James Robinson, 3 and 2.
Warren Johnson defeated Art Marshall, 3 and 2.

THIRD FLIGHT, 9:40 A.M.

Lee Rose defeated Gordon White, 7 and 6.
Ernest Combs won from J. Millholland, by default.
Bart Hisey defeated Franklin Stevens, 4 and 3.
Joseph Trautman defeated Leonard Srere, 4 and 3.

EDDIE GLEASON HARD AT WORK FOR BROWN

Gym experts, who watch Eddie Gleason in his daily workouts at the Main-street gymnasium, predict a brilliant future for the ex-amateur boxer. Gleason, who is one of the best lightweights ever turned out of the L.A.A.C., is meeting Young Brown in the six-round main event at the Main-street Athletic Club tomorrow night. Since he turned professional, Eddie scored three wins. Johnny Sacco, Eddie Shannon and Al Grunan were his victims in six-rounders. The boy will not travel over six rounds until he is fully matured. That is the reason why he is not boxing regularly.

Joe Burns and Joe Pimenthal are the semifinalists. Pimenthal trimmed Al Neff in a recent six-rounder at Vernon. He looks to be in his old form. Burns beat Ernie Gooseman in San Diego last Friday night. Eagle Thomas, colored, and Pee Wee Nolan are carded for the four-round special event.

INVITE BOBBY JONES TO SPOKANE TOURNEY

SPOKANE, July 8. (AP)—Bobby Jones, Atlanta golfing wizard, was today invited to participate in an exhibition match here with Forest Watson, Pacific Northwest amateur champion, for the benefit of the Shriners' hospital for crippled children.

The Spokane mobile unit of the hospital extended the invitation, which will be delivered through Forrest Adair of Atlanta, Jones's employer, and a national trustee of the Shrine hospital organization.

O those haunting, taunting, hot-pipe blues!

THE HOT-PIPE BLUES is now a back number. . . a dirge of days gone-by. Modern pipes no longer moan, "What'll I do?". . . They've changed their tune to "Sweet and Cool," and "Always!"

So if *your* pipe still gets red-hot, it's a safe bet you're still smoking tobacco that's cut too fine—for finely cut tobacco naturally burns fast and smokes hot. . . *Pipe* tobacco should be cut in large, slow-burning flakes.

Try this on your pipe: First, ream it clean, then fill it full of Granger *Rough Cut*. . . It'll *never* get hot again! Notice how *slow* Granger's large flakes burn. . . how cool it smokes. Cool as a sea breeze. . . from morning till night.

Granger ends all your pipe discord. For it's neither sharp nor flat—but smooth and "mellowdious"! . . . Keep your pipe packed with Granger and life'll be one long, sweet song!

GRANGER ROUGH CUT

The half-pound vacuum tin is forty-five cents, the foil-pouch package, sealed in an air-tight glassine wrapper, is ten cents

Granger Rough Cut is made by the Liggett & Myers Tobacco Company

Schools and Colleges

Information About Schools

The Times' School and College Bureau will help you secure complete information about any kind of school or Education Training. Carefully compiled data on file, from which source suggestions may be had which will be helpful to you. THIS SERVICE IS FREE. Address, write or call the TIMES' Information Bureau, First street and Broadway—or MEtropolitan 0700—or leave your name and address with the TIMES' Branch Office Information Bureau, 621 South Spring street and the desired information will be mailed to you.

A Happy Summer for a Healthy Boy

The San Diego Army & Navy Academy's SUMMER SESSION, JULY 6 to SEPT. 1

Surf bathing, land and aquatic sports and an opportunity for special classes under the Academy's trained instructors. $150 will cover every necessary school expense. Write to Col. Thos. A. Davis, Pres., Pacific Beach, California.

Woodbury COLLEGE

BUSINESS COLLEGE FOREMOST FOR FORTY YEARS

One of America's greatest business training institutions, giving unequalled instruction in all college subjects; also University-grade courses in Business Administration. Accountancy and Salesmanship. Up-to-date methods develop highest efficiency and assure success. Finest quarters; largest enrollment. Results are given in positions secured, satisfaction guaranteed, and thousands of free catalogs. (No night school.) MEtro. 0191; Victor 0191

Woodbury Bldg., 727 So. Figueroa St.

EFFICIENCY BUSINESS COLLEGE

INDIVIDUAL ATTENTION insures your finishing in the SHORTEST TIME. 924 S. Hill St. TUcker 8191

CERTIFIED BUSINESS TRAINING

Prepares for Promotion. Guarantees Positions. All Business Courses. Secretarial, Stenographic, Bookkeeping, Mechanical Bookkeeping, Commercial Geometry. Filing and Indexing. Day and Evening Classes. Enroll now.

Commercial Experts' Training Institute
909 South Hill St. MEtro. 0381

"VALUE IN EDUCATION" Should Be Your First Consideration
All Commercial Subjects Day and Night Classes

Sawyer School of Business
Get our Bulletin ~ 635-641 FLOWER ST. TUcker 2000

Wolfe SCHOOL

COSTUME DESIGNING, 948 W. 7th St.
Distinguished for the success of its graduates
Highest standards in designing permanent. CREATION OF FASHION, DRESS MAKING, FRENCH DRAPING and FASHION ILLUSTRATION. Day or Eve. START NOW. MME. ETHEL WOLFE, Principal.

ELECTRICITY Learn Quickly. Complete Course. Practical Work. Big Pay. Short Jobs. Advancement. Day and Evening classes. Call or write for Illustrated Catalog. National Electrical School, 4008 Figueroa. AX. 1191

The Westlake Junior College for Girls
303 South Westmoreland Avenue
Residence and Day—Two years' accredited work. College re-opens September 13. Send for Junior College Bulletin.

MacKay Business College, 612 So. Figueroa
Half-day office work for girls desiring to earn tuition. Board, room and tuition for a month may be earned. Day and night classes. Complimentary, 324 for summer term.

Military

CAMP With The URBAN BOYS
ENROLL NOW
for a glorious vacation in the finest fishing and game country of the Big Bear. Real camping, riding, swimming, boating, trail trip and all sports. Studies one hour every day. Under expert supervision. Membership limited. Send for booklet.
URBAN MILITARY ACADEMY
637 N. Wilcox. HE. 7602.

HARVARD SCHOOL
AN ACCREDITED SCHOOL FOR BOYS
71th Year begins September 21st. Summer School now in session. BASIC Sixth to Twelfth Grades inclusive. Rt. Rev. Joseph H. Johnson, D.D., Rector of the Episcopal Diocese of Los Angeles, President. For information address the Headmaster, 1601 S. Western Avenue, Los Angeles, Calif.

PAGE A Big School for Little Boys. The largest school of its class in America. Send for catalog. 1139 S. Alvarado Ave. Whitney 1128.
ROBERT A. GIBBS, Headmaster
MILITARY ACADEMY Not best because largest, but largest because best

California Military Academy SUMMER SESSION, June 14-Sept. 14. For boys—8 to 18 years. Military drill. Classes 9-12. Students may exceed in new work or make up subjects. Day program 8 a.m. to 5 p.m. main all day. Trips to Beach on Saturdays. Close supervision by teachers. For information write 4001 W. 18th St., or phone EMpire 0675.

Non-Military Schools

California Preparatory School For Boys. Accredited. Summer Session. Non-Military Academy. Boys 6 to 18. (Inc.) A High Grade Academic School, comparing favorably with best eastern schools for all universities. East or West. Cultivates Lower School Grades for 6 to 8th. Pupils received any time. Catalogue. Address Mr. C. H. Wood, Supt., 1 A. L. Pasadena. Tel. Fair Oaks 395.

Girls—Boarding and Day Schools

MISS THOMAS' SCHOOL (ST. CATHERINE'S SCHOOL) 325 West Adams Street
Boarding and Day girls. First eight grades. Prepares for Marlborough and Girls' Collegiate. Three-acre playground with gymnasium teacher in charge until 5 o'clock. Out-door study. MISS THOMAS, Principal. Telephone WEstmore 8014.

GIRLS' COLLEGIATE SCHOOL BOARDING AND DAY
Glendora Foothills. Thirty-fifth year begins Sept. 20th. Accredited. Los Angeles 43111. City Office, "Ask Mr. Foster" Information Service, Robinson's Dept. Store, 9th St. at Grand Ave. Tel. BR. 4761.

BROADOAKS A Kindergarten—Primary Training School (Static Accredited). A two years' and one year kindergarten-primary session course and a three years' course. Also a Kindergarten—Primary Training School. Semester opens September 15th. Advisory Director: Ada Mae Brock Bowers. Principals: Imelda E. Brooks, Clyde Duval Dalsell. 714 West California St., Pasadena.

FALL TERM OPENS SEPT. 17th
HOLLYWOOD SCHOOL FOR GIRLS
Fully Accredited Courses in High School and Grade Subjects; Commercial, French; Art and Primary.
1749 La Brea Ave. LOUISE KNAPPEN WOOLLETT, Principal. Phone GR. 0

Boys' and Girls' Schools

Carl Curtis School SUMMER CAMP HIGH SIERRAS ENROLL NOW
8008 Beverly Blvd. (2 Blks. W. of Fairfax.) WH. 2121

Dancing

Cinderella Roof DANCING EVERY NIGHT
WED. & SAT. AFTERNOONS INSTRUCTIONS DAILY 11 A.M. TO 11 P.M.

A NEWSPAPER FOR LITTLE FOLKS
What the Boy Scouts and Camp Fire Girls are doing—new games, puzzles, magic tricks, etc.—a bright, clean tabloid newspaper for young folks, issued every week with the SUNDAY TIMES.

COAST AD MEN PICK OFFICERS

Marshall N. Dana, Portland Editor, President

Twenty-third Convention is Brought to Close

Head of World Club Speaks at Last Session

SAN FRANCISCO, July 8. (Exclusive)—Marshall N. Dana, associated editor of the Oregon Journal of Portland, was officially proclaimed 'president of the Pacific Coast Advertising Clubs Association this afternoon when Don R. Gilman of San Francisco, his predecessor, swung the gavel which was the death knell of the twenty-third annual convention of the organization.

Bernard F. Kelley of Spokane was proclaimed vice-president for the territory of Eastern Washington; Clinton E. Reynolds of Tacoma, was elected vice-president of the territory of Western Washington to succeed Jesse Peay of Seattle; Thomas Hill of Portland, was elected vice-president for the territory of Oregon; Rowland Brown, territorial secretary of Hawaii, was elected vice-president for the territory represented by Northern California and Nevada; Thomas H. Rhore of San Diego, was re-elected vice-president for the territory of Southern California, and Fierence Shindler of Los Angeles, was elected vice-president to represent the women of Los Angeles.

BANQUET AND DANCE

The social event of the convention was held tonight in the Colonial and Palm ballrooms of the Hotel St. Francis. After a banquet the delegates danced until early morning. The newly elected officers of the association were greeted uproariously when they appeared at the banquet.

One of the outstanding features of the last session of the convention was a notable speech by C. King Woodbridge of New York, president of the International Advertising Clubs of the world. "Service Clubs, An Aid to International Understanding," was the subject.

"It has taken a great many years to develop mutual trust among men," Woodbridge said. "The 'divine right' of the public be damned' schools are gradually faded out of existence. Steam, wireless, telegraph, airplane, automobile, railroad and our own daily newspapers and national magazines have continually increased the smallness and ease of communication, we have grown away from the individualistic tendency and found a new spirit which reigns today, the spirit of co-operation among men.

"The eyes of the Old World are watching this newer country of ours grow and prosper. They have asked that we come closer to them that they may see how we do things and learn from us why we do these things. Today in countries across the water you find this spirit of co-operation making mans springing up with increasing strength. In Britain and in continental Europe there is being developed a mutual trust among men and the agency is the plan patterned after the Kiwanis, Advertising and Rotary clubs of this land. In my travels for the Associated Advertising Clubs of the World through the entire United States and across the water to British and continental countries, I have found, just as I find in my own country, men and women forward looking with high ideals and worthy ambitions, genuinely seeking to find the spirit of co-operation among men.

ONE SUPREME ISSUE

"There is one supreme issue before humanity today. It is this: Is there any permanent method by which large collective groups can live together in comradeship, co-operation and peace? Yes, by voluntary association and by common agreements as to business principles and practice that are for the public good. Business men everywhere hold in their hands the destiny of nations. Trade follows the flag of mutual understanding and trust. This association, as well as every other service club, has a great responsibility, not only in keeping steadfastly before our own local associations this spirit of friendly co-operation, but it has a great responsibility as a new force in international relations, for, after all, nations live by doing business and not by politics. This service clubs not only become an aid to organized business but are an inestimable aid for the public good."

Other speeches touching on various problems of special interest to the advertising profession were made by Don Francisco of Los Angeles, Louis Honig of San Francisco, Ernest R. Ham of Portland, Streeter Blair of Kansas City, Mo., Clarence E. Fisher of Seattle, Florence Shindler of Los Angeles, Willis Brindley of Seattle, F. A. Stearns of Los Angeles, Charles Duncan of San Francisco, William A. Davis of Oakland, Hal King of San Francisco, Mrs. Dorothy Frank of San Francisco, Carl Brockhagen of Sacramento, Hal Weller of Oakland, W. P. Rogers of San Francisco, and Lou E. Holland of Kansas City, Mo.

COAST AD PLAN SUCCESS

Co-ordination of Cities Results in Increase of Inquiries From Outside Points

SAN FRANCISCO, July 8. (Exclusive)—The campaign launched by the Pacific Coast Empire Association for co-operative Pacific Coast advertising has been so successful that member cities have had an increase in inquiries from other places during the last year ranging from 15 to 35 per cent.

This was a report received at additional drive which will keep the Pacific Coast unit predominantly before the public. The individual efforts, instead of losing momentum, will register more returns because of the association with other cities, all of which have their attractions."

At today's meeting the Los Angeles All-Year Club reported that its organization had received 35 per cent more inquiries during the last twelve months than during the preceding year. The Seattle Chamber of Commerce reported a 20 per cent increase and other cities gave like reports.

The association appointed a committee comprising Whitcomb, as chairman; Paul Shoup, executive vice-president of the Southern Pacific Company, and Harry Chandler, of Los Angeles, to find ways and means whereby the Pacific Coast Empire Association can create a fund to meet a proportion of each city's advertising expenditures.

Among those in attendance of the meeting were Harlen Peyton, former president of the Spokane Chamber of Commerce; J. A. Eves, president of the Tacoma Chamber of Commerce; Roy E. Bishop of San Francisco, president of Californians, Inc.; Joseph B. Knowland, representing the Oakland Chamber of Commerce; W. R. Farrington, Governor of Hawaii; John Fox of the San Diego Chamber of Commerce, and Harold Crary, of the Seattle Chamber of Commerce.

Antialien Land Victory Won by Japanese Child

OLYMPIA (Wash.) July 8. (AP)—Holding that complaints drawn to escheat farm lands asserted to be held in violation of the antialien ownership law must be subjected to critical consideration because they are actions in fraud, the Supreme Court today affirmed the King county court in sustaining a demurrer to an action brought to escheat to the State agricultural land in King county held in the name of Nellie Ishikawa, an American-born Japanese minor. The lower court dismissed the complaint on the grounds that it was too weak to withstand a general demurrer.

The land was deeded to the child in September, 1918, several years before antialien land ownership law was passed. While the State contended that W. Ishikawa and wife are in actual possession of the land the courts pointed out that the complaints fails to establish any relationship or that the child is not entitled to own the property, among other grounds warranting dismissal.

HAWAII ASKS REVIEW ON SCHOOL-LAW RULE

WASHINGTON, July 8. (AP)—The government of Hawaii has petitioned the Supreme Court for a review of the decision of the lower Federal Court holding unconstitutional its foreign-language school laws. Hawaii asserts that it is important to the welfare of the island that the Japanese schools should be regulated.

Rail Chief Sorry He Delayed Visit Here 62 Years

SAN FRANCISCO, July 8. (AP)—Patrick E. Crowley, president of the New York Central Lines, waited sixty-two years before he came to California, and he is wondering today why he put it off so long.

"The entire West is tremendous, awe-inspiring," he said here today. "California, in my opinion, is the most self-sufficient of all of the States. There is every kind of climate, every kind of soil, every kind of scenery that any part of the world can boast. My sole regret is that I did not see this empire before."

STANDARD TAX LIEN LAW URGED

Bar Association Committee Proposes Change

Uniformity for Extradition Also Advocated

Convention to Get Report in Coming Week

DENVER, July 8. (AP)—A proposed standard law governing Federal tax liens was adopted here today by the thirty-sixth national conference of commissioners on uniform State laws, and will be presented to the American Bar Association for approval when that organization opens its national convention in Denver next week. The tax lien proposal was the first of six which will be acted upon by the uniform law commissioners before being presented to the bar association.

The other five proposals to be considered are one dealing with chattel mortgages; a uniform act for the extradition of persons charged with crime; a standard motor vehicle code; a uniform public utilities act, and a uniform act to regulate the sale of firearms.

All of the measures have been discussed at sessions held since the convention opened Tuesday, and are being whipped into final shape rapidly, according to George B. Young, of Montpelier, Vt., chairman of the conference.

The proposed standardization measure for controlling vehicular traffic with a uniform system of traffic laws is expected to be adopted unanimously by the convention as its part in the drive to protect human life. A report, similar to that proposed by the commissioners on uniform laws, likewise will be presented to the bar association by a special committee which has been studying the problem for two years.

Although the uniform law commissioners are unable, through the nature of their work, to make any specific recommendations for the enforcement of the law, the bar committee's report will recommend ideas for putting the proposals into effect. Chief among these is a campaign of education through the schools and press and also regulations providing for revocation of careless drivers' licenses.

TERROR SQUAD SHOOTS WORKER

Nonunion Molder Foreman May Lose Leg

Victim Tells of Warnings to Join Organization

Injunction Obtained in Carpenter Strike

SAN FRANCISCO, July 8. (Exclusive)—Having ignored two asserted warnings to "join the union or take the consequences," John Goynton, nonunion foundry foreman of 719 Rhode Island street, was shot down at Nineteenth and Vermont streets while on his way to work early this morning by the "terror squad" in a curtained touring car. His right leg and back were riddled with buckshot. It may be necessary to amputate the leg in order to save his life, attending physicians say.

The shooting marked the thirty-eighth atrocity in the molders' strike since its inception nearly four years ago. The record now stands as one dead, three maimed for life, nineteen shootings, eight attempted shootings and eleven other assaults.

The automobile from which Goynton was shot swept up behind him and stopped at the curb. Goynton saw the front door open and a man put his head out. The head was withdrawn and in its place appeared the muzzle of a sawed-off shotgun. One shot was fired. As Goynton dropped to the sidewalk the machine was driven swiftly away.

TELLS OF WARNING

The shooting was seen by Mr. and Mrs. John Russ of 679 Vermont street and R. Stone of 794 Rhode Island street, who hurried to the wounded molder's assistance and called an ambulance. At the Mission Emergency Hospital it was found that Goynton's leg and back had been punctured by forty buckshot. After emergency treatment he was taken to St. Luke's Hospital. In a statement from his cot to representatives of the Industrial Association Goynton said that about two weeks ago two officials of the molders' union called on him at his home and told him that it was his last chance to join the union. He refused. It was the second warning, he said.

Goynton is employed by the Enterprise Foundry at 2902 Nineteenth street.

Immediately following the shooting the Industrial Association posted a reward of $10,000 for information leading to the arrest and conviction of Goynton's assailants, believed to be the same "terror squad" that has been operating in similar shootings.

FOURTEEN SHOT

According to Industrial Association statistics, gunmen have shot fourteen nonunion molders, apprentices and helpers, one woman, a 13-year-old boy and three union molders, including Frank Brown, business agent for the union. One victim, Peter Navarrett, a union molder, died last April from his wounds, while three other victims were compelled to undergo amputation of legs. The woman and boy were victims of stray shots.

There has been but one arrest in San Francisco since the terror squad began operations more than three years ago, it is pointed out by the Industrial Association. In that case Edward Redmond and John Carey were captured in an automobile with a sawed-off shotgun concealed in a violin case.

Despite signed confessions by them that they had been hired by Frank Brown, business agent of the molders' union, to shoot nonunion molders at $125 per victim, they were dismissed by Police Judge O'Brien several months later.

INJUNCTION ISSUED IN CARPENTER STRIKE

SAN FRANCISCO, July 8. (AP)—A temporary injunction restraining the United Brotherhood of Carpenters and Joiners of America, the Bay District Council of Carpenters and four local carpenters' unions from interfering with the employment of nonunion carpenters on building projects here was obtained by the Industrial Association in Superior Court here today.

The suit was filed by Industrial Association attorneys in behalf of twenty-three contracting firms. An order to show cause directing counsel for the carpenters' organizations to appear next Tuesday to argue a motion for a permanent injunction also was obtained.

The effect of the order will be that further cases of violence here in connection with a strike against contractors employing nonunion workers will render union officials liable to arrest on charges of contempt of court, in addition to other charges which may be filed against them.

Five affidavits, four of them by nonunion carpenters in hospitals from beatings declared to have been inflicted by strike sympathizers, and the fifth summarizing more than 200 cases of violence said to have occurred since the strike began, were attached to the complaint.

Four union carpenters were arrested on charges of picketing today. They are said to have shouted at nonunion carpenters working on a job.

Transportation Outlook Bright in Central West

SALT LAKE CITY (Utah) July 8. (AP)—There is no dark spot on the transportation horizon of the five States—Nebraska, Colorado, Wyoming, Utah and Idaho—it was declared at the eleventh meeting of the Central Western States advisory board to the American Railway Association here today. General State committees and commodity committees read their reports to the major session of the meeting, disclosing a general increase in the car needs of the States for the expeditious movement of the coming agricultural crops.

The chief aim of the gathering, which was attended by 126 representatives of carrier systems and ninety-five shippers, was to gather data on probable carload movements of agricultural crops and an exchange of ideas for better co-operation with each other.

LANDSLIDE WIPES OUT WHOLE FAMILY

SANTIAGO (Chile) July 8. (AP)—An entire family is dead in Valparaiso as a result of a landslide from the mountain Arrayan, which crushed their home. A mass of earth and stone smashed the dwelling of Pedro Alvares and killed him, his wife, mother-in-law and five children.

EXECUTION OF BOY SET FOR TODAY

Youth 19 Years of Age to Die in Electric Chair at Nebraska State Prison

LINCOLN (Neb.) July 8. (AP)—Barring unforeseen developments, Don Kid Ringer, 19 years of age, will go to his death in the electric chair at the State prison here tomorrow morning. He will be the youngest man to be executed in Nebraska.

While W. S. Gilbert of Trenton, N. J., executioner, tested the apparatus by which the State will take the life of Ringer for the slaying in October, 1924, of Carl Moore, Hastings auto dealer, young Ringer today was baptized.

Rev. Thomas A. Maxwell, pastor of the Christian church, immersed him in a large bathtub in the prison hospital.

Packing Houses Destroyed by Incendiary Fire

WATSONVILLE, July 8. (AP)—The packing-houses of P. P. Stolich, Kovacich & Chicovich and M. M. Borina were destroyed by fire last night at an estimated total loss of $75,000. The plant of the Appleton Evaporator Company was destroyed, with a loss of $85,000.

The fires are believed by the police to have been of incendiary origin.

Packing-house fires in this city since the first of the year have destroyed fourteen plants, with an estimated total loss of $900,000.

231 S. Western Ave. 4357 S. Vermont Ave. 334 Pine Avenue
PLATT MUSIC CO. Seven Stores 620-622 S. Broadway
6614 Hollywood Blvd. 2200 Brooklyn Ave. 114 S. Pacific Blvd.

Now! Victor Double Face Records Reduced 1/3 of List Prices

Platt's entire stock of double-face mechanically recorded Black and Blue Seal Victor Records—the complete catalog including practically every one of the famous Victor Dance Orchestras and the majority of the popular Victor recording artists and standard selections go one sale today and while they last at

PLATT MUSIC CO. Down Town Store 620-622 S. BROADWAY
All Seven Stores Open Evenings

ENGLISH LUGGAGE

HIGH-GRADE LUGGAGE OF EVERY DESCRIPTION MAY BE FOUND AT THE ALEXANDER & OVIATT SHOP—SUITCASES, STEAMER TRUNKS, KIT BAGS AND MANY OTHERS, HAND-MADE OF GENUINE COW-HIDE AND PIGSKIN IN THE ATTRACTIVE LONDON SHADE.

THERE ARE ALSO ON DISPLAY NUMEROUS OTHER TRAVELERS' ACCESSORIES.

Importers

Alexander & Oviatt
HILL STREET AT SIXTH

Hawaii

Where Summer Is Always Spring!

Where Romance and Beauty Abound!

Where Thrilling Sights and Sports await You!

Arrange NOW to make this unparalleled trip with the knowledge that "It's fine there, anytime you can go."

S. S. City of Los Angeles
Flagship of the Service
Sails Saturday, July 17th
AT NOON
from Los Angeles Harbor

S. S. CALAWAII
Most Popular of Cabin Liners
Sails Saturday, July 31st

Take longer if you can—but remember that you can enjoy a

3-WEEKS' Round Trip

At an inclusive Cost of
$278.50 — $323.50
$406.00 up

According to steamship and hotel accommodations selected—and when the desired steamship space for the round trip is available.

This inclusive cost 3-weeks' round trip includes steamship, sightseeing and hotel expense for the entire trip—a week each going and returning—and a week in the Islands including the 3-day Wonder Trip, Honolulu to Hilo for views of Mauna Loa and for an overnight visit to the Volcano Kilauea.

For all information apply

Los Angeles Steamship Co.
R. P. CULLEN, Gen. Pass. Agt.
517 So. Spring Street
LOS ANGELES
Phone VAndike 2481
6725 HOLLYWOOD BLVD.
TEL. GLADSTONE 0950

Prevent this!

A Dreadful Result of Bad Teeth

Beware the germs and poisons of tooth decay....

Use COLGATE'S to keep your teeth & gums healthy and attractive

25¢

removes causes of tooth decay

SUNSHINE BELT TO THE ORIENT

TO THE ORIENT & Round the World
PRESIDENT LINER LEAVES
FROM LOS ANGELES
"President Roose" ..... July 13
"President Polk" ..... July 27
"President Adams" ..... Aug. 10
FROM SAN FRANCISCO EVERY SATURDAY AT 4 P.M.

Dollar Steamship Line
514 WEST 6TH STREET
LOS ANGELES, CALIFORNIA

FREE MOVIES TONIGHT
JULY 9th at 7:30

LEARN HOW YOU CAN BE YOUR OWN BOSS, make a generous living for yourself and family and $1500 to $3000 to bank yearly on one acre of intensively cultivated land from poultry, berries, etc., in the city of Los Angeles. A SMALL SUM STARTS YOU. Our free expert instruction, the finest land ever, with co-operative buying and selling, assure your success. RUNNYMEDE has over 400 successful small estates and happy, delightful garden homes.

PROFESSOR IRA P. WHITNEY, the Coast's greatest poultry expert, will be there to tell you all about it.

Runnymede Sales Co.
S.W. Cor. 8th and Spring
1200 Lane Mortgage Building
Take Elevator.

BRING THE KIDDIES AND PASS A DELIGHTFUL AND INSTRUCTIVE EVENING. NO OBLIGATION.

NOTICE!

All who found grocers' stocks of

Jevne's BUTTERLOAF

exhausted, may redeem coupons Today!

Wednesday's announcement of the new made-with-butter bread—Jevne's Supermade Butterloaf—resulted in such an avalanche of orders that many grocers ran out of this new bread and many housewives were unable to redeem coupons.

In order to avoid all disappointments, coupons from Wednesday's advertisement in the Examiner and Times will be redeemed today, with fresh stocks of Jevne's Butterloaf, both white and whole wheat, now in your grocer's hands. Take coupon to your grocer again today and call his attention to this announcement.

P. S.— H. JEVNE CO.

If your regular grocer does not carry Jevne's Butterloaf and you want to know the nearest grocer in your neighborhood who will redeem your coupon just call up Roy Reed, TRinity 0351, and he will tell you.

The Times Free Information and Resort Bureaus

MAIN OFFICE—CORNER FIRST AND BROADWAY

are for the accommodation and benefit of persons seeking interesting routes of travel, desirable hotels, and rest, recreation and recuperation at the seashore or in the mountains. Particulars are furnished by competent attendants and by correspondence to the general public regarding rates and attractions of railroad and steamship lines, hotels and pleasure and health resorts. Descriptive circulars and transportation literature are kept on hand for inspection and distribution. This service is absolutely free.

Make Your Resort and Hotel RESERVATIONS

FREE OF CHARGE AT THE

Times Information and Resort Bureau, Times Bldg., Bdwy. at First St., or at the Times Branch Office, Information and Resort Bureau, 621 South Spring St. Telephone MEtropolitan 6700.

"Direct-U"

Have you had difficulty in finding some particular advertised product? Have you had to hunt from store to store to find something you had seen advertised? The Times has established a new department, called "Direct-U," which has collected data about thousands upon thousands of trade-named (advertised) products and stands ready to tell you just where you can find the thing you want.

The Times is glad to help its readers and advertisers through this new service—so make free use of it—there is no charge, of course.

All you need do is phone the Los Angeles Times—MEtropolitan 6700—and ask for "Direct-U" Department.

Resorts

HOTEL del CORONADO

LOW SUMMER RATES

American Plan

eliminate any thought of extravagance in a visit to Coronado Beach, and from now on there is every opportunity for continuous pleasure on land, bay, ocean and indoors.

Single Room, $6.00 Per Day and Up
Without bath

$8.00 Per Day and Up, With Bath

Complete Schedule and Literature at

604 West Sixth Street
(Edwards & Wildey Bldg.)
Near Grand Avenue

Miss Marie Wall, Agent. Phone VAndike 6684
Mel S. Wright, Manager, Coronado Beach

Arrowhead Springs

America's Famous Spa

Famous arsenic steam cures with curative properties, known the world over. Enjoy health, rest and pleasure here—miles from the metropolitan boulevard all the way. Unexcelled accommodations of a great modern hotel. Tennis courts, hiking, swimming, riding. The beauty spot of Southern California. Write Phone San Bernardino 2750 for reservations. WM. S. BELT, Mgr.

For beautifully illustrated booklet.

Paso Robles Hot Springs Hotel

Hot Sulphur and Mud Baths, remarkably radio active and curative. Sporty golf course. Beautiful scenery and fine roads. On highway and S. P. R. R. Midway between Los Angeles and San Francisco. Dr. G. W. Tape, Manager.

ST. ANN'S INN *SANTA ANA*

"Just the right distance, a beautiful ride, a wonderful dinner, a home-like place."

Sunday Dinner, $1.50
Continuous Service 12 to 8
Special Lunch Daily 75c
Rooms $2 to $5—Broadway at 6th St.

Glenn Ranch RESORT

Hotel, housekeeping and camping. Only 65 miles over good roads—no grades. Music, free dancing, plunge. Information at all Bureaus or write T. L. TALLY, Glenn Ranch, Calif.

PLEASURE AND HEALTH IN THE VENTURA MOUNTAINS

WHEELER'S HOT SPRINGS

Hotel and Housekeeping Cottages. Hot Mineral Baths, Swimming, Hiking, Riding and Good Trout Fishing. WEBB W. WILCOX, Prop.

MIRAMAR American and European Hotel and Apartments
Offering Exceptional Appointments Service and Cuisine—Attractive Rates
SANTA MONICA WILSHIRE BLVD. AT OCEAN BOONE RILEY, Mgr.
Warmer in Winter—Cooler in Summer

VENTURA DOS PALMAS HOTEL
NEW — MODERN — EUROPEAN PLAN —
½ Block Of Main Highway
434 Poinsettia Place. Phone Ventura 1138

Stanley Park Lodge 3 HOURS FROM LOS ANGELES

In Bath Tree Mountains—Take coast route north to Carpinteria, then 6 miles inland—Furnished Housekeeping Cottages—Meals served in the Lodge. Folder—"Times" or H. C. Stanley, Mgr., Carpinteria, Cal.

SEMINOLE HOT SPRINGS 40 Miles from L. A. via Ventura Blvd.

Hotel rooms and cottages; OUTDOOR HOT PLUNGE; hot mineral baths; picnic grounds. Pickwick stage from 6th and L. A. at 11 a.m. daily. Detailed information at "Times" Resort Bureau.

Santa Maria Inn HALF WAY BETWEEN LOS ANGELES AND SAN FRANCISCO

SANTA MARIA, CALIFORNIA Every Room With Bath

PINECREST The San Bernardino Mt. RESORT

Cottages, nicely furnished, now open. Hotel, American Plan, charges moderate. June 19th. Varied amusements—every convenience. Write for illustrated booklet and rates, PINECREST RESORT, Via San Bernardino, Cal.

BEAUTIFUL MOUNTAIN HOME RESORT
MUNZ RANCH, ELIZABETH LAKE, CALIF.

Ideal for quiet, peaceful vacation. Located 65 miles from Los Angeles, via Soledad Canyon; 3200 ft. elevation. Always cool, beautiful shade trees. Everything home grown, and HOME COOKED. Our rates are $1 per meal; $1 per room per day, or room and board per week, $21. Must make reservations by mail or phone Lancaster 153. MRS. ELIAS MUNZ.

NO FINER TRIP IN THE WORLD THAN MOTORING TO **SAN DIEGO**

America's Wonder Climate

Temperature in San Diego yesterday: Maximum 69 Minimum 62

Stop at the Maryland Hotel

C. B. HERVEY and F. W. PAGET, Proprietors. Puppy Room Cafe.

GLENDORA FOOTHILLS PARK

PICNICS Beautiful Pioneer Estate Open by Reservation Only HOUSE PARTIES

For Get-Together of Commercial, Fraternal, College, Church and Club Organizations. 120-Foot Plunge, Game Courts, Dance Pavilion, Huge Shade Trees and Lawns, Kitchen. P. O. Box 267, Glendora. Phone Glendora 44031.

GLEN IVY MINERAL HOT SPRINGS

Two hours from L. A. Paved road. Hot Mineral Baths—Massage—Quiet. Restful—

American Plan Tavern and cottages—Excellent table. First-class accommodations. See "Times," Foster, or write FRANK S. JOHNSON, Corona, Cal. Phone Pacific Long Distance, Glen Ivy.

FOREST HOME

California's Only Mountain Resort with PAVEMENT ALL THE WAY

No Dust — No Hard Grades ..... 5240 ft. Altitude

Pack Trains and Information Bureau ..... FOREST HOME, CALIF.

AZTEC HOTEL at MONROVIA SPEND A FEW DAYS AT California's Most Unique Hotel on Foothill Boulevard

Rates $2.00 up with Bath. Special rates by week. 50c Luncheons, $1.00 Dinners. Phone Main 666. M. E. EDGAR, Prop.

HIGH SIERRAS
INYO-MONO COUNTIES RESORTS

High up— Among the Pines

amid gorgeous Alpine peaks, whose shadows are reflected in hundreds of placid, trout-filled lakes and streams, we own a heavenly bit of priceless private land, surrounded by four perpetually open and unspoiled national forests.

Here we are building a Mountain Community supreme.

Those already interested with us include many of California's most representative citizens—artists, authors, business men—who have the time and inclination for tranquil enjoyment both summer and winter.

We have now every necessary thing for your pleasure and convenience, telegraph, store, horses, hotel, laundry and dairy, and are striving not to spoil what nature has so magnanimously created.

If this place appeals to you, we want you to have a half acre or more of your own—fully restricted and beautifully wooded. Picture, if you will, one of the world's loveliest locations, dream your dream of a mountain home, then permit us to exceed your expectations.

These sites are priced at six hundred and seven hundred and fifty dollars and the terms are exceedingly easy. Call or write us and arrange for further details at your home or office. Members of our organization are not "sellers," but servants of a great new enterprise designed to make life more pleasant for you.

We can arrange for an inspection of our mountain Eden at your convenience. This distance precludes the "week-enders" and the atmosphere expels the undesirable.

Call Mr. Crawford.

Mammoth Lakes Resort Co.
521 Taft Bldg.,
Hollywood, Calif.
Phone GLadstone 6696.

HAZARD GARAGE-BISHOP

Service Station—General Repairing—Tires—Accessories—"The Garage where Tourists get their fishing and other information and make their headquarters."

TAMARACK LODGE

on the shore of Twin Lakes, Owens Valley, High Sierras Region; 50 miles from Bishop. To reach Tamarack Lodge from main highway follow signs to Mammoth; from Mammoth follow signs to Twin Lakes. American Plan, $6.00 per day and up. Telephone and Telegraph Address—"TAMARACK LODGE, MONO COUNTY." Address Mammoth Lakes Postoffice. Los Angeles Office in charge of MISS MARY L. FOY, Owner, 220 Douglas Bldg. PH. TU. 4252.

MONO INN Bathing in the world's largest body of medicinal waters within easy drive of over TWENTY TROUT LAKES. American Plan accommodations $5 day. Located only one day and one night to or from L. A. Take Sou. Pac. to Bishop and stage from there. Reservations "Times" or address Wallace D. McPherson, Prop., Postoffice Mono Lake, Calif. On shore of Lake Mono on El Camino Sierra portion of State Highway.

KEOUGH RADIUM HOT SPRINGS

World-famed Hot Mineral Baths and Large Plunge. Cabins and Hotel Accommodations. Short drive to wonderful lake and stream fishing. Keough's for health and pleasure. Postoffice, Bishop, Cal., or inquire Times Resort Bureau.

DIAMOND BAR CATTLE CAMP

In the High Sierras near Yosemite—"Out Where the West Begins." Range-riding, hunting, handling cattle, learning to ride the new broncs. Modern accommodations. Phone WAshington 2314.

For information regarding any resort apply to Times Resort Bureau, Times Bldg. Phone MEtropolitan 6700.

ANGELES NATIONAL FOREST RESORTS

Mt. Whitney Trip AUGUST 10-21

Personally conducted trip through the grandest region of the High Sierras. Select party, riding or hiking, everything furnished, moderate expense. LLOYD B. AUSTIN, Switzer-Land, Box 119, Pasadena.

MT. WILSON HOTEL, BUNGALOWS AND STRAIN'S CAMP

Elevation 6000 feet—above your ground—World's largest observatory open daily, 1:30 to 10, including Sunday—Look through telescope and enjoy illustrated lecture Friday evenings by astronomer—Scenery from peak tower to be forgotten. Reasonable hotel rates—brief climb to mountain top, chicken dinners—Mountain barbecue parties arranged—Wide mesa auto road for private machines—Daily stages—See "Times," Peck-Judah—or phone Fair Oaks 3672—W. E. CORY, Manager.

CAMP RINCON Housekeeping Cabins and Tents; Lunch Counter; General Store; Swimming Pool; Dancing; Automobile Camp.

West Fork San Gabriel Canyon, Azusa, Cal. Information and reservations at "Times." FREE auto stage daily. Azusa is camp for registered guest.

CAMP BALDY OPEN ALL YEAR

Hotel and Housekeeping Cabins. Plunge, Horseback riding. Table d'Hote or a la Carte service. Reservations "Times," Peck-Judah or P. O. Camp Baldy, Cal. Telephone Upland 1 F 4.

Camp Oak Wilde 8 Miles north of Pasadena. Good roads. Housekeeping Cabins. Dining-room. Dancing Saturday nights. Folders "Times" Bureaus, or phone Fair Oaks 21 F 2.

IN ARROYO SECO—OPEN ALL YEAR.

ELEVEN OAKS CAMP

At mouth of Bear Canyon, ¼-mile across rosebud Camp Baldy. Housekeeping Cabins, Dining room, Store, Swimming. See "Times" or write P. O. Camp Baldy, Calif.

Wolfskill Falls Camp
SAN DIMAS CANYON

35 miles from L. A.—Bunding and housekeeping—Reasonable rates. See "Times" or write P. O. San Dimas, Calif. Phone La Verne 1067.

Robert's Camp

Housekeeping and Boarding. Open All Year. JOE CLARK, Mgr. Phone Sierra Madre 212, 3 bells. P.O. Robert's Camp, Calif.

OPID'S CAMP

Boarding and Housekeeping Accommodations. Radio, Croquet, Goats, Dancing, etc. Swimming Pool. Telephone—Pasadena Fair Oaks 23-F-2-1. Make Reservations at Times Information Bureau or with Camp direct—P. O. Mt. Wilson, California.

SAN DIEGO MOUNTAINS RESORTS

HULBURD GROVE INN

Descanso—3500 Feet Elevation

Heated Outdoor Plunge—14 Saddle Horses

Heart of San Diego Mountains. Excellent table, good beds, plenty of wholesome recreation, $20 to $30 per week, American Plan; $15 to $25 per week, Housekeeping. Reservations, "Times" or L. E. Marshall, Descanso, California. Phone El Cajon 378.

OAKZANITA LODGE "In the Kingdom of the Sun"—45 miles east of San Diego. Elevation 4000 feet. Housekeeping cabins and boarding. Excellent table. Fishing and hunting. Mineral springs. See "Times" or P. O. Box 76, Descanso, California.

POWAM LODGE - *San Diego Mountains*

Most unique and picturesque of mountain resorts. Elevation 3500. Choicest vacation in Ramona's Country, among Ramona's people—Saddle mules and Indian trails—Indian Rancheria and Reservations. Phone Mesa Grande 422 or write in advance, Edward H. Davis or Fred Kruger, P. O. Mesa Grande, Cal.

FOR BOYS CAMPS FOR GIRLS

WEST COAST CAMP

Boys (4-12) years. Topanga Canyon. Riding—Fishing—Sea Bathing—All Sports—June 15-Sept. 15—Limited Enrollment. Terms $75.00 month—Apply Box—West Coast Echoes—Harmony Hall—Pacific Palisades—Leave cards at Santa Monica 24196.

Eagle Rock Academy
FOR GIRLS SUMMER CAMP

One month at Beach. Special tutoring. 1833 Penryn Ave., Eagle Rock. Phone GArfield 5490.

SANTA BARBARA, Hotel Californian

35 STATE STREET—One Block from the Beach

100 rooms—100 baths—Exterior steel frame—$2.50 one; $3.50 two; $4.00 twin beds—A one price house—Garage—Cafe—Phone Santa Barbara 901.

BROADMOOR HOTEL SANTA MONICA At Third Street Broadway

Newest, most comfortable furnished Hotel in Santa Monica. Every modern convenience. Centrally located. Near beaches and amusements. Exclusive Plan. Reasonable rates. Phone 32272. Santa Monica. C. S. WILLIAMS, Prop.

BUDLONG SHIRT EPISODE AIRED

Garments' Use as Envelopes for Notes Related

Divorce Case Brings Forth New Mystery Woman

Wife Reveals Blasted Hopes at St. James Court

NEWPORT (R. I.) July 8. (AP)—Milton J. Budlong's relations with two mystery women, Mrs. Budlong's attempt to obtain an introduction for her daughter at the Court of St. James and moral effects of Mrs. Budlong's "shirt episode" on her husband featured today's hearing on Budlong's petition for divorce on the grounds of cruelty.

Abbott Phillips, counsel for Budlong, spent an hour on the stand reviewing the Budlongs' marital difficulties, which have resulted in two unsuccessful suits for separation by Mrs. Budlong and the present hearing.

NOTES ON SHIRTS

Describing the time when Mrs. Budlong barricaded herself in her husband's New York apartment and answered threats and entreaties on notes pinned to her husband's shirts and tossed from the window, Phillips declared:

"Mrs. Budlong once told me that her only weapon against her husband was publicity. During those days Mr. Budlong was pointed out in hotel dining-rooms and by taxicab drivers and others when he ventured on the street. He told me he thought he could never hold his head up in New York."

Mrs. Budlong, acting as her own counsel, since she summarily dismissed her attorney last Tuesday, brought out some of her blasted social aspirations while cross-examining Oscar L. Halsey, a business associate of her husband.

"Didn't Representative Fuller promise you he would help us socially when you intervened for us (in Washington)?"

"Yes."

"Didn't he promise to assist in having my daughter, Frances, introduced at the Court of St. James?"

"At my request."

Halsey explained that the Representative referred to is not Gov. Fuller, of Massachusetts, his brother-in-law.

A "Mrs. Y." bobbed up in the case today to take her place beside "Mrs. X." mentioned yesterday and Budlong's relations with her formed the basis of much of his cross-examination by his wife.

ALLIGATOR HIDE TRADE GROWS

MONTERREY (Mex.) July 8. (Exclusive)—That the slaughter of alligators for their hides is an important industry in the coastal region of Eastern Mexico is shown by the statement that these hides are being exported to the United States at the rate of more than 10,000 pounds a month. A number of the hides are also exported to European countries.

MAN INSURED FOR MILLIONS

DAYTON (O.) July 8. (Exclusive)—The most heavily insured American citizen of his age is Frederick B. Patterson, 34 years of age, president of the National Cash Register Company. An additional $1,000,000 of personal life insurance was delivered to him a few days ago, making his total now $1,800,000. Seven companies participated in the total.

YOSEMITE

The high Sierras for all the family

RIGHT up close to the snowpeaks and glaciers—the Sierras at their best—you will find every sort of comfortable vacation arrangement.

Glacier Point Hotel (overlooking the Valley), tent-lodges, by lakes and rivers, and every few miles a tent-camp with good food and cot-beds.

Daily Train Service.

Write for Road Map or Tour Book.

YOSEMITE PARK & CURRY CO.
604 West 6th St.,
Phone VAndike 3022 . . . Los Angeles
SEND ME ROAD MAP ☐ TOUR BOOK ☐
Name
Address (13)

GUNMEN OF TONG SPEED TO CAPITAL

Cars With Machine Guns Reported on Way to Avenge Two Murders

SACRAMENTO, July 8. (AP)—Three automobiles conveying Chinese gunmen of the Hop Sing tong, are speeding toward Sacramento to carry on the tong war which claimed two victims in California in the last few weeks.

The three cars left Seattle, Portland and Ogden simultaneously, according to information reaching the office of Sheriff Jones, who in turn notified Sacramento police. The cars are said to be equipped with high-powered machine guns, and it is suspected a surprise attack on Sacramento's Chinatown, home of the Bing Kong tong, is planned.

To cope with the situation, deputy sheriffs and police have been detailed in large numbers to patrol the Chinese district.

TACNA RUMOR DENIED

BUENOS AIRES, July 8. (AP)—The Santiago (Chile) correspondent of La Nacion says that the Chilean Foreign Ministry has denied categorically reports that Chile and Peru have asked the King of Spain to arbitrate the Tacna-Arica dispute.

MOTHER SHOOTS SELF

STOCKTON, July 8. (Exclusive)—Despondent after a long period of ill health, Mrs. J. E. Young, mother of four small children, shot herself through the heart at her home, 1329 East Main street. She was 48 years of age.

Resorts

Catalina

Daily trip to The Magic Isle via big steel steamship with orchestra for dancing. Sailing 10 a.m. daily and 2:45 p.m. daily exc. Sun. from Catalina Terminal, Wilmington.
Ly. 6th and Main, L. A., via P.E. Catalina Special 9 a.m. and 3 p.m. Long Beach, 9:15 a.m. and 3:15 p.m. Pasadena, 8:50 a.m.
Nightly concerts by famous Catalina Marine Band.
TICKETS
6th and Main, L. A. TR. 2001
"In All the World No Trip Like This"

Vacation at LAGUNA BEACH HOTEL "THE VILLA"
2 AND 3-ROOM MODERN HOUSEKEEPING COTTAGES
Also 1-Room Sleeping Cabins
By Day—Week—Month
Among BIG TREES, close to Town and BATHING BEACH. On Coast Highway.
E. S. ARCHIBALD, Owner and Manager.

BIG BASIN INN
UNDER NEW MANAGEMENT
(Calif. State Redwood Park)
ALL ROADS OPEN

3 hr. trip from S. F. into the heart of the giant Santa Cruz redwoods. Meals and Bed Unexcelled. Springs, mattresses, etc., for rent; also grocery, meat and vegetable supplies for campers. R. H. Walters, lessee, Redwood Park, Cal. Phone Big Basin line or see Peck-Judah.

DIAMOND BAR CATTLE CAMP
In the High Sierras near Yosemite—"Out Where the West Begins." Range-riding, hunting, handling cattle, learning to ride the new broncs. Modern accommodations. Phone WAshington 2314.

TROUT

fishing every day in the year. Membership open to Rainbow Angling Club, Box 203 Redlands, California. Fee $25 for 12 months. Trout are size inches and larger.

Steamships

Week-End At San Diego!

A wonderful outing—10 hours on a luxurious liner

Including meals—The Round Trip $6.00

Sail any Saturday from Los Angeles Harbor at 3 p. m.

- Return sailing from San Diego 9 a. m. Sunday. (Back in Los Angeles Harbor 2 p. m.)

[Excellent overnight accommodations can be secured at hotels in San Diego for $3.00 and up]

Regular Sailings

YALE and HARVARD

To San Francisco—including meals and berth, 36-day limit round trip fare . . . $22.50
Tuesdays, Thursdays, Fridays and Sundays—leaving Los Angeles Harbor at 4 p. m.

To San Diego—including one meal each way, 16-day limit round trip fare . . . $6.00
Wednesdays, Thursdays, Saturdays and Sundays, leaving Los Angeles Harbor at 3 p. m.

Boat train leaves P. E. depot one hour before each sailing

Los Angeles Steamship Co.
517 So. Spring St.
Tel. VAndike 3421
6733 Hollywood Blvd.
Tel. GLadstone 9995

Resorts

BALBOA

Sixth and Main, Los Angeles—get off at Coronado St., Balboa.

The little yellow houses with the Japanese curtains. Attractive little furnished Bungalows, $8.50 to $15.50 per week for two—$12.50 to $20 per week for four. Everett Chace, Box 81, Balboa, Calif. Phone 20. Take Newport car at

Hollywood Hotels

HOTEL CHRISTIE IN HOLLYWOOD

Located in the heart of the business and theatrical district of the world's film capital. The Christie is Hollywood's most distinctive, most comfortable and most centrally located hotel. Golf privileges. Your car checked at the door. Rates $2.50 up.

D. J. MATHESON, Lessee and Manager.

$22.75
roundtrip to San Francisco

good for 16 days. Season tickets good for 3 months, slightly more.

Swift, colorful, crowded miles; interests new and different—lush valleys, mountains, interesting cities, the blue Pacific—the twelve-hour trip of the non-stop

Daylight Limited

daily between Los Angeles and San Francisco. Leaves at 7:45 a.m.; arrives at 7:45 p.m.

Rest and relax as you ride. Observation and club cars, coaches, Southern Pacific diner and all day lunch car.

Nine trains daily to San Francisco in day or night service.

Southern Pacific Lines

Ticket Offices: 212 West 7th St., 6th and Main. 1147 South Broadway, Main Floor Pacific Electric Bldg. Station—5th and Central. Phone Milwaukee 2000.

Glendale 208 N. Brand | Hollywood 6703 Hollywood Blvd. | Long Beach 156 West Ocean | Ocean Park Trolley Way | Pasadena 140 E. Colorado
San Pedro 222 West 5th | Santa Monica 11309 Santa Monica Blvd. | Beverly Hills Pac. Electric Station | Whittier Pac. Electric Station

"The Sunshine Belt to the Orient"

$11.37 per day Round the World
on palatial President Liners

Visit San Francisco, Honolulu, Japan, China, Manila, Malay, Ceylon, India, Egypt, Italy, France, Boston, New York, Havana and the Panama Canal. A sailing every fortnight from Los Angeles

110 glorious days aboard magnificent President Liners. Largest, finest, fastest American fleet on the Pacific. Commodious outside rooms, with beds, not berths. A world-famous cuisine. Complete details from your local steamship or railroad ticket agent or

Dollar Steamship Line
514 West 6th Street, Los Angeles, Cal.
TRinity 4891

GREEN VALLEY LAKE

Newest and Highest Lake in San Bernardino Mts.

Green Valley "Man"

NEW TOP O' THE WORLD CLUBHOUSE just noted hardwood dance floor, big fireplace, host lounge. LAKE STOCKED WITH several hundred thousand trout fish ready for the hook next summer.
200-ACRE FREE CAMP GROUND in big pines near lake. Tent suits the needs of the week-ender. Tables in restaurant near by. The lake and clubhouse will be owned by the Top o' the World Club and will be private. Large lots with lake ownership and club membership AS LOW AS $145. THREE YEARS TO PAY.
TO GO: Take City Creek Road from San Fernando to White Pelican and Green Valley Lake. Turn left 3 miles to lake. Four hours from Los Angeles.

DeWITT-BLAIR REALTY CO.
603 Union Bank Bldg. Phone TRinity 3111

The TRIANGLE TOUR $117.10

Canadian Rockies
Inside Passage
Jasper National Park
British Columbia

CANADIAN NATIONAL RAILWAYS 38-A

H. R. BULLEN, Gen. Agt., (184)
607 So. Grand Ave., Los Angeles
SEND ME YOUR FREE BOOKLET
Name
Address

ADMIRAL LINE
SAILINGS

SAN FRANCISCO
WEDNESDAY, FRIDAY, SATURDAY, SUNDAY,
$22.50 ROUND TRIP

Seattle-Victoria
FRIDAY, SUNDAY,
$80.00 ROUND TRIP

PORTLAND
WEDNESDAY, SATURDAY
$68.00 ROUND TRIP

SAN DIEGO
MONDAY, THURSDAY, FRIDAY
$6.00 ONE WAY TRIP

Pacific Steamship Co.
OPERATING
Famous Alexander Liners
Ticket Offices:
501 W. 5th St.
515 S. Spring St.
Phone TRinity 3111

This summer... Vacation in the Evergreen Playground of Puget Sound

CARTER INK PRODUCTS

The CARTER PEN

with the Osmiridium Point and the Carter Rocker Spring Clip

$2.50 to $7.00

A Carter osmiridium point tells its own story instantly—gives you a really new writing sensation. Smooth as velvet and enduring.

Another appreciated feature is the Carter Rocker Spring Clip—built into the pen. It cannot break off. Pen is easily placed in pocket by slight pressure on spring, and holds tight.

Call for the Carter Pen.

The Carter's Ink Company
Boston Montreal
New York Chicago

A good writer knows when to stop at the point

HEIRS OF CLARK IN NEW VICTORY

Cousin of Will Contestors Witness for Defense

Testifies Uncle Not Sane as Late Senator

Evidence Offered in Suit Over $47,000,000 Estate

BUTTE (Mont.) July 8. (AP)—Further testimony that William Anderson Clark, of Stewartsville, Mo., and the late Senator William Andrews Clark, of Montana, were not the same man, was written into the records of the court here today at the hearing of a suit brought by three women who claim shares in the $47,000,000 estate left by the Montana copper king.

The testimony was given by Benjamin Franklin Clark, of Denver, Colo., a cousin of the three claimants: Mrs. Effie Clark McWilliams and Mrs. Alma Clark Hines of Missouri, and Mrs. Addie L. Clark Miller of Denver.

HIS FORMER TEACHER

The witness testified he had attended a school in De Kalb county, Missouri, taught by the father of the three women who assert they are daughters of the Montana Senator, and also that he had worked in a drug store in Stewartsville, Mo., conducted by the same man, whose name, he said, was William Anderson Clark. Shown pictures of the Montana Clark, the witness declared he had never seen the man, and that the pictures were not those of his uncle.

A. D. McCroskey, 90 years of age, of Kidder, Mo., followed B. F. Clark to the stand. He said that he had learned that Anna Pierce, known as Anna Pierce Clark, and who is declared to have disappeared from Stewartsville about the same time as William Anderson Clark, is living in Butte. He said he had spoken with her, and that she had recognised him.

DEFENSE CLOSES

Attorneys for the Clark estate brought to a close today their presentation of witnesses. Although a score of depositions remain to be read, defense counsel announced that its W. D. Snow, 62 years of age, of Stewartsville, Mo., they had placed their last witness on the stand. Reading of the depositions is expected to consume two days.

Snow testified that he knew William Anderson Clark, father of the claimants and that he was not the same man as the Montana Senator, as the daughters declare.

Snow also declared he knew one Anna Pierce who followed the claimants' father to the west after he disappeared in 1878, and added that he saw her on the streets of Butte a few days ago.

Dr. L. E. Saunders of Stewartsville, Mo., also appeared on the stand during the day, declaring he knew the claimants' father in Stewartsville about 1870 and had seen Senator Clark at the Democratic National Convention in Kansas City, Mo., in 1900. There was no facial resemblance between the two men, he said.

HEARSE NOW PLEASURE CAR

NEW YORK, July 8 (Exclusive)—A hearse can be legally classed as a pleasure vehicle from now on. It was revealed in Brooklyn Traffic Court today when John Fitzpatrick was dismissed on a charge of driving a hearse in the lane reserved for pleasure vehicles on Manhattan Bridge. J. B. Brophy of Brooklyn, president of the New York State Undertakers' Association, who appeared in court to ask Magistrate Fisher for a dismissal of the charge, explained that a law passed last year removed the hearse from the commercial-vehicle classification. Fitzpatrick, when he was arrested returning from a funeral, refused to go into the commercial lane.

NOTICIAS MUNDIALES DE ULTIMA HORA

Atendiendo a la importancia que tiene el estudio del español en los Estados Unidos, particularmente en esta gran metrópoli tan inmediata a territorio hispanoamericano, diariamente aparece en "The Times" esta sección española con algunas interesantes noticias de última hora. Tres veces por semana se insertará una lección práctica elemental de castellano, y los lunes encontrará el lector dos lecciones para estudiantes adelantados.

A cuantos deseen aumentar sus conocimientos de español les conviene leer esta columna todos los días.

NOTAS TELEGRAFICAS

Noticias de Washington

WASHINGTON, Julio 8.—La Junta de Navegación destituyó a Elmer Crowley de la presidencia de la corporación de la flota, y nombró en su lugar al general A. C. Dalton.

Los gastos de las primarias republicanas de Pensilvania, según cómputa hecho por la comisión senatorial de Fondos de Campaña, llegaron a un total de $2.795.892.

El ministerio de Justicia ha fallado que el gobierno no tiene facultades para reglamentar las comunicaciones radiotelegráficas, pues no existe legislación definida sobre el particular.

Los Canadienses Aspiran a la Independencia Política

VANCOUVER (Colombia Británica), Julio 8.—La Liga de la Nación Canadiense aprobó anoche una moción, por la que se declara que ha llegado la época en que el pueblo del Canadá "debe ejercitar derechos de nación libre." Otra moción que se votó censura la política de la Legión Canadiense de la Liga de Servicio Militar del Imperio Británico.

La moción en la que se hablaba en favor de "los derechos de nación libre," hacía hincapié en que los sucesos políticos de Ottawa, donde un ministerio conservador suplantó al gobierno del partido liberal," habían hecho resaltar enfáticamente la condición de colonia que tiene el Canadá.

En la otra resolución aprobada se dice que los esfuerzos para promover el militarismo en el Canadá no pueden acarrear otro resultado que el de embrollar al país en un conflicto en el que no tiene parte, y que será un gran obstáculo para la marcha del país hacia su completa emancipación como estado libre.

La Tripulación del Submarino S-51 Murió en su Puesto

NUEVA YORK, Julio 8.—Cada uno de los hombres que se hallaban de servicio en el submarino S-51, cuando fue éste echado a pique por el "City of Rome," el 26 de Septiembre último, frente a Rock Island, se mantuvo en su puesto y se hundió con el barco. Este hecho quedó revelado hoy, al ser visitado el maltrecho casco por los buzos, en el dique seco que ocupa la malhadada nave en el astillero de Brooklyn.

El capitán de corbeta Ellsberg, que ha mandado las operaciones de salvamento, hace observar que, según la investigación preliminar que se ha hecho, los hombres que no estaban de servicio fueron los únicos que intentaron abandonar el barco abordado y echado a pique. Los sitios en que se han encontrado sus cuerpos hacen ver que no estaban de guardia.

Agrega el citado capitán de corbeta que puede inferirse que el submarino se hundió como treinta segundos después del abordaje. Los cadáveres de los fieles servidores de la nación, que en él se hallan encerrados, serán sacados mañana.

NOTAS LOCALES

El Gran Jurado Somete a un Severo Interrogatorio a la McPherson

Ayer a última hora comenzó ante el gran jurado del condado un severo y pormenorizado interrogatorio de Aimée Semple McPherson, pastora del Templo del Angelus, tan luego como ésta hubo completado el relato de cómo fuera plagiada el 18 de Mayo último en la playa de Venecia por dos hombres y una mujer, y cómo lograba treinta y cinco días después fugarse de un jacal de Méjico, donde la tenían encarcelada sus raptores.

Tocóle el interrogatorio circunstanciado de la evangelista al teniente fiscal Ryan, quien instruye sumario del caso para la fiscalía. Comenzó a interrogar a la señora McPherson inmediatamente después de la narración de ésta, que no fue interrumpida sino por esporádicas preguntas del fiscal Keyes.

Por espacio de más de dos horas examinó Ryan a la señora McPherson del modo más detenido y minucioso, pasando en revista todas las fases y todos los pormenores del misterioso asunto, según informes recogidos en el Palacio de Justicia.

A las 5:30, que el jurado suspendió la audiencia, dijose que no estaba todavía completo el interrogatorio, y que probablemente será citada otra vez la señora McPherson, para declarar en primer término, al reunirse de nuevo el jurado la mañana del próximo martes, a efecto de reanudar la audiencia.

Los Empleados de la Ciudad Proyectan un Picnic de 20,000

El comité de programa, encabezado por Patt Doyle, está haciendo grandes preparativos para el picnic de los empleados de la ciudad, que habrá de efectuarse el 21 de Agosto próximo, en el jardín zoológico de Selig. El programa comprende discursos por oradores de otras partes del Estado, certámenes para adultos y juegos para los niños. Se da la fiesta bajo los auspicios de la Sociedad de Empleados de toda la Ciudad. El dinero que se recaude de la venta de billetes, ingresará en el fondo de pensiones.

Charlas Infantiles para Chiquillos de Escuela

Número 207

Después de un momento de silencio, en que pareció que meditaba (After a moment's silence, in which he seemed to be meditating), tomó con sus manecitas como claveles la cara de su padre (he took his father's face with his pink-like little hands), y acercando la boca a su oído, le dijo con voz tenue como un soplo (and putting his mouth close to his ear, told him in a voice as faint as a breath):

—Papá, voy a decirte una cosa... Te quiero más que a mi mamá... No se lo digas ¿eh? ("Papa, I'll tell you something... I love you better than I do mama... Do not tell her, will you?)

Al buen Fresnedo se le humedecían los ojos con estas cosas (Fresnedo's eyes would moisten with these things). Bajaron del pajar, salieron del establo, y después de consultado el reloj, el comerciante resolvió irse a bañar, como todos los días, al río (They came down from the hay-loft; they left the stable, and, after consulting his watch, the merchant decided to go and bathe, as every day, in the river).

Firearms Body to Have Officer of Army as Adviser

WASHINGTON, July 8. (Exclusive) Brig.-Gen. Golden L. H. Ruggles of the ordnance department will probably be designated to act in an advisory capacity to the special firearms committee of the National Crime Commission, it was announced at the War Department today.

The War Department was asked to appoint a man to be a member of the committee which will draft legislation regarding the sale of firearms, but Secretary of War Davis thought this action inadvisable. He offered, however, to designate Gen. Ruggles in an advisory capacity.

DURKIN CALLED VICTIM OF LAW

Slayer Suspect's Defender in Stirring Appeal

Declares Client Thought He Shot Hold-up Man

Denounces State's Aide for His Contentions

CHICAGO, July 8. (Exclusive)—After a series of dramatic crises, spaced between law citations and analyses of evidence, Atty. Eugene McGarry, in his final argument for Martin J. Durkin, concluded today's portion of his plea with a crescendo attack on the lawlessness of the law.

Throughout the hot afternoon Mr. McGarry had directed his defense of Durkin, on trial for the murder October 11, 1925, of Federal Agent Edwin Shanahan, into an offensive against the ways and means of law-enforcing agencies and individuals; their inconsistencies, their vagaries, their grotesque mistakes. Sharply the lawyer had silhouetted for the jury Durkin's theory of self defense, based on his contention that he thought he was shooting a hold-up man when he shot Shanahan in the garage that Sunday afternoon.

PRAISE FOR ZEAL

With praise for Shanahan's zeal, and blame for his overzeal in attempting to make an arrest when, Mr. McGarry declared, a police officer, not a government special agent, has the arresting power, the defense counsel denounced Detective Sergeant Naughton who, according to Naughton's statement on the stand, had left the garage and ordered Shanahan in. He declared Naughton, not Durkin, was Shanahan's killer.

After Atty. McGarry's plea court adjourned for the day. Tomorrow McGarry will conclude his argument. He will be followed by Assistant State's Attorney Blumenthal who will close for the State, and by late tomorrow evening those twelve warm, weary men who have been in the jury box for weeks, it is expected will be balancing the Durkin theory of self-defense against the State's theory of Shanahan's right to arrest a man whom he thought to be guilty of felony.

As a secondary climax to Mr. McGarry's final episode, there was his impassioned speech in which he denounced Assistant State's Attorney Romano's statement that any private citizen has a right to make an arrest and the person so accosted has the obligation of submitting to such an arrest.

DURKIN DENOUNCED

"What is this country coming to if every Tom, Dick and Harry can come up and question you when it's none of his business. Gentlemen of the jury, if any man comes up to you like that and he tries to arrest you, you tell him it's none of his business."

During the morning session Durkin, his head bowed down in confusion, heard himself denounced as a murderer, a wastrel, a worthless criminal, of no use to society or to anybody, and one whose only law was that of the gun, by Assistant State's Attorney Romano, as the prosecutor closed his plea on behalf of the State.

3 for 1 Victor Records

(MECHANICALLY REPRODUCED)

75c Records.....3 for 75c
$1.00 Records.....3 for $1.00
$1.25 Records.....3 for $1.25
$1.50 Records.....3 for $1.50

Come and make your choice while you have a good selection.

MARTIN MUSIC CO.

TR. 9621 734 So. Hill St.

Direct to Yosemite

...this convenient connecting service to give you more time there

STEP from your Southern Pacific or Santa Fe train at Merced. Have our agents awaiting you there attend to baggage or other travel details. Then straight aboard the Yosemite Valley Railroad train making direct connections for Yosemite Valley.

A quick, comfortable trip of unmatched scenic interest. Special equipment includes roomy, spotlessly-clean parlor car, with porter in attendance. A new route, too, high above picturesque Merced River in its wooded canyon.

Only $29.75—the roundtrip fare Los Angeles to Yosemite, good for 16 days. Profit by this service. Go to Yosemite by train over this new scenic route.

Yosemite Valley Railroad Company

H. L. BRUNEL, General Agent
Phone 13641 • 902 Central Building
LOS ANGELES
W. L. WHITE, General Manager
MERCED

You will appreciate Yellow Cab service at these—

new, low rates

The lowest cab rates ever offered in Los Angeles:

20c for the first ⅓ mile—

10c each ⅓ mile thereafter—

a lot of cab service for 20c, 30c or 40c, and no charge for extra passengers.

5 can ride for the price of 1

Use Yellow Cabs for short trips and long—in the business and shopping districts, making social calls, getting tardy children to school safely, keeping appointments and making connections on time. The cost is little, the convenience great.

Yellow Cab Co.

Dunkirk 50-50

ADOHR wins again

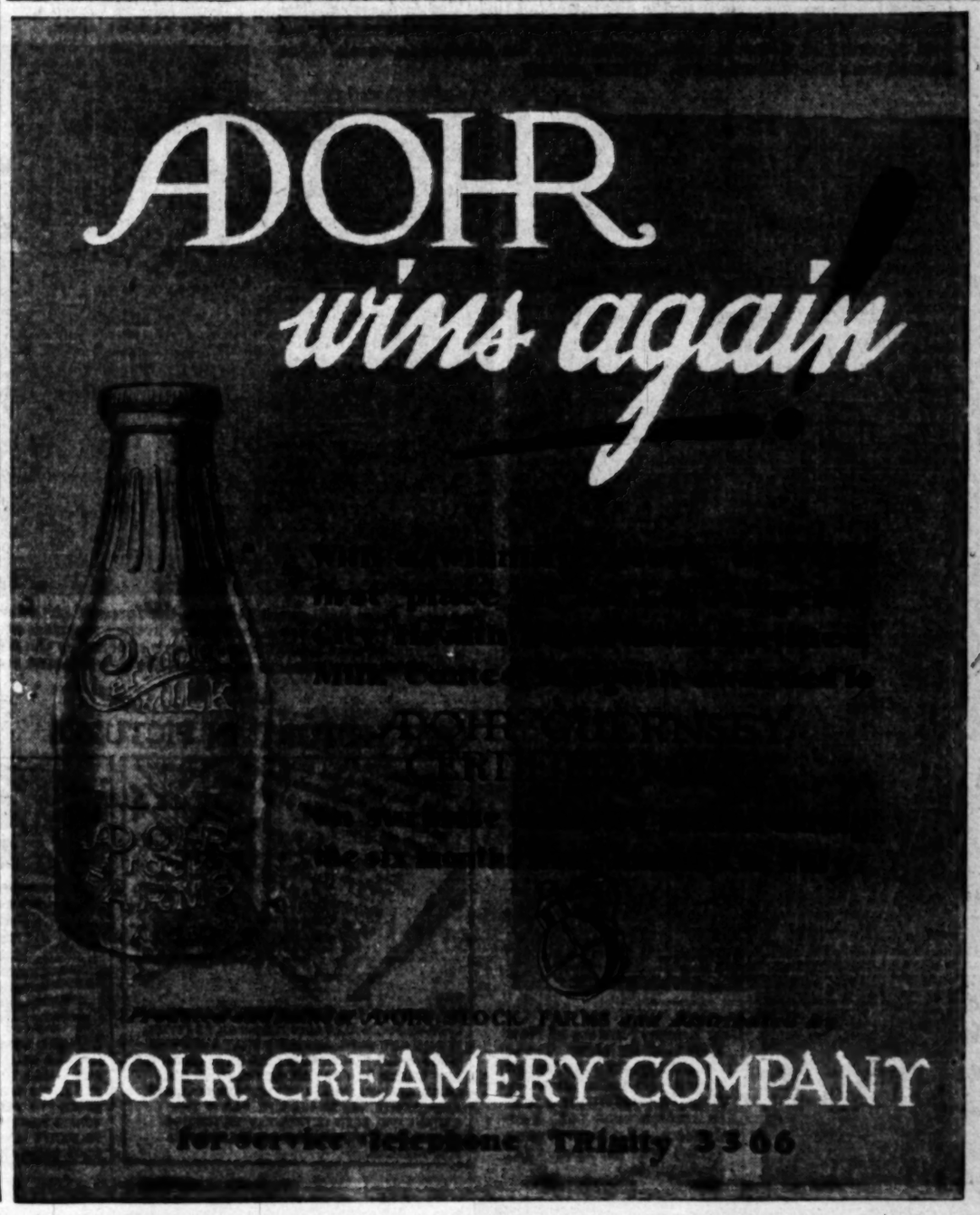

ADOHR CREAMERY COMPANY

for service telephone TRinity 3366

Glendale Protests Proposed Destruction of Eucalyptus Trees

"Woodman Spare That Tree" is the battle cry in Glendale as a result of the action of the Glendale City Council ordering the destruction of the giant eucalyptus trees on Lomita avenue, said to be the oldest trees of their kind in America. The action was taken to permit the widening of the avenue. A protest meeting was held yesterday at Glendale. Final action is to be taken next week. The doomed trees are pictured above. (Times photo.)

Hanford MacNider, Assistant Secretary of War, will be a Los Angeles visitor Saturday, according to word received here yesterday.

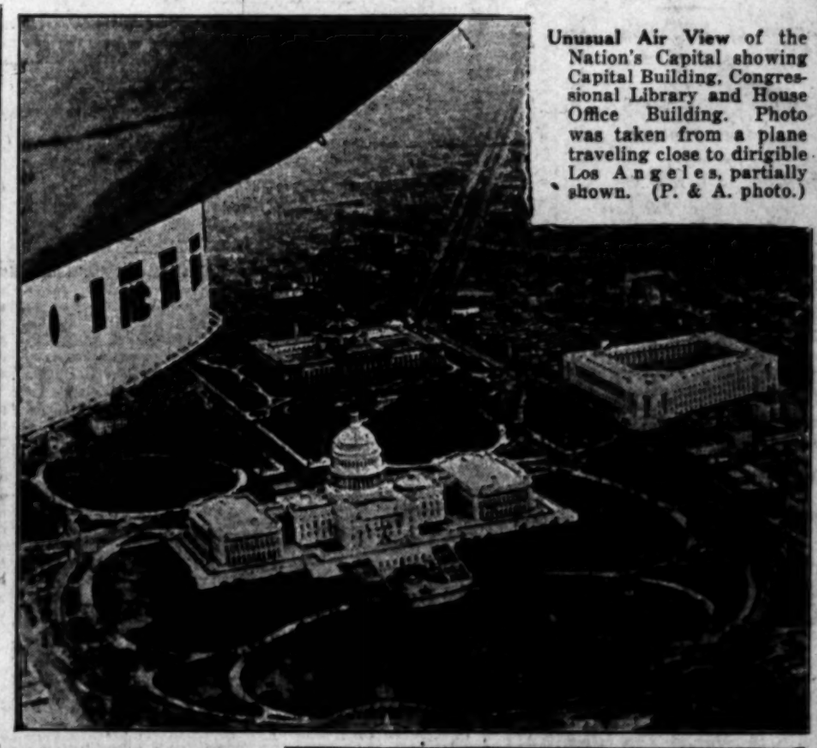

Unusual Air View of the Nation's Capital showing Capital Building, Congressional Library and House Office Building. Photo was taken from a plane traveling close to dirigible Los Angeles, partially shown. (P. & A. photo.)

Only Child Born [illegible] nor's Mansion [illegible] Alaska, is [illegible] Shirley Ann [illegible] (above,) grand[illegible] of ex-Governor [illegible] lives in Beverly [illegible]

Interlocutory Decree of divorce was yesterday granted Virginia Valli, film charmer, from Demarest Lamson, movie business agent.

Canadian Beauty, Lady Beaverstock (above), is one of the most popular London hostesses and wife of one of the few remaining "peers of Canada." (Herbert Photos, Inc.)

First Automobile Ever Made in the United States is the one pictured above. car, which is driven from the back seat, is steam propelled and made its ance in 1898. Miss Cecilia Kessler of Cincinnati is at the wheel. It is [illegible] John Wyatt of Sayler Park, O., and is still used by its owner. (P. & A. [illegible]

Best Known Hostess of New York's night clubs, Texas Guinan (right,) appeared recently in police court in New York following a raid in which one of her dancers, Julia Dunne (left,) was arrested. (P. & A. photo.)

Protected from Belligerent Strikers, the force of strikebreakers now on duty on Interborough Rapid Transit trains in New York City, are shown above in their quarters at the company's shops, where they sleep and are fed. It is estimated that 2,400,000 people are effected by the strike in which motormen and switchmen were called out, and which now threatens to call out the power house employees. (P. & A. photo.)

Shoots a Wicked Arrow does Jean Frang[illegible] San Francisco, one of the leading exp[illegible] revived sport on the Pacific Coast. The shooting miss possesses a veritable arse[illegible] effective Indian weapons. (Herbert Photos, Inc.)

SPECIAL SERIES

OUR HISTORY IN PICTURES

The Story of The Declaration of Independence—Part Six. by J. CARROLL MANSFIELD

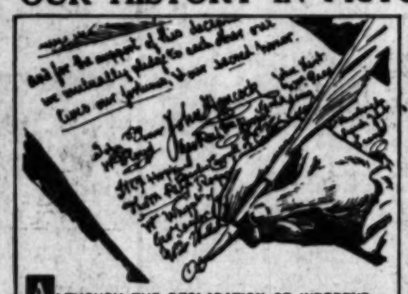

ALTHOUGH THE DECLARATION OF INDEPENDENCE WAS FORMALLY ADOPTED ON JULY 4 (1776), IT WAS NOT UNTIL AUGUST 2 THAT A COPY OF THIS FAMOUS PAPER ENGROSSED ON PARCHMENT WAS SIGNED BY FIFTY-SIX MEMBERS OF CONGRESS REPRESENTING THE THIRTEEN COLONIES. EACH SIGNER RISKED HIS LIFE, FOR IF THE BRITISH HAD BEEN ULTIMATELY VICTORIOUS THE SIGNERS MIGHT HAVE BEEN EXECUTED FOR TREASON.

THERE WERE THOUSANDS LIVING IN AMERICA WHO REMAINED LOYAL TO KING GEORGE AND THESE TORIES, AS THEY WERE CALLED, HAD GIVEN THE PATRIOTS MUCH TROUBLE. AFTER THE DECLARATION, HOWEVER, THE TORIES WERE TREATED AS TRAITORS—THEIR PROPERTY WAS CONFISCATED AND THEIR CONDUCT REGULATED BY SEVERE LAWS.

© McClure Newspaper Syndicate

THE DECLARATION COMPLETELY CHANGED THE STATUS OF THE AMERICAN COLONIES. NO LONGER WERE THEY REBELLIOUS PROVINCES RESISTING THE SOLDIERS OF THEIR KING, BUT A NEW, FREE NATION ENGAGED IN A WAR TO DRIVE A FOREIGN INVADER FROM THEIR SHORES.

THE DECLARATION OF INDEP[illegible] MADE THE NATURAL RIGHTS OF [illegible] CORNER-STONE, WAS THE LIKE [illegible] AMERICA TO FREEDOM AND [illegible] ING OF A NEW ERA FOR THE [illegible] SUNDAY—RESUMING THE STO[illegible]

FRIDAY MORNING.

JARDINE TELLS CROP AID PLA[illegible]

Measures Designed to H[illegible] Finance Co-operatives

Farm Surplus May Then Better Distributed

Expresses Belief in Fut[illegible] of Organizations

ST. PAUL, July 8. (AP)—Legisla[illegible] favored by Secretary Jardine on crop-surplus problem has been signed to strengthen the co-op[illegible] tives and give them necessary ca[illegible] to meet the situation, he told American Institute of Co-opera[illegible] here tonight.

A surplus of any crop may be [illegible] by faulty distribution, to a lack [illegible] storage and transportation facili[illegible] and to restricted credit, the Secre[illegible] said, and it should be obvious t[illegible] there are difficulties that can [illegible] to met by soundly financed la[illegible] ensla organizations.

SUGGESTS WAY

"I do not see that the governm[illegible] can do more than make availa[illegible] adequate finances on reasona[illegible] terms and provide such services [illegible] will enable the co-operatives to [illegible] erate more efficiently," he said.

"I see no way in which better [illegible] more economical distribution of f[illegible] products can be brought about ex[illegible] through the more efficient perfo[illegible] ance of all the market functions.

"If there is overproduction of [illegible] product we must again, it seems, look to the producers' organiza[illegible] tions for the correction of the di[illegible] culty. Guidance of production [illegible] in correlation with the requirem[illegible] of the market have never been g[illegible] consideration until recently. . . . [illegible] other words, the cure for excess p[illegible] duction, as I see it, is co-operat[illegible] that goes back of the market [illegible] processes and begins with the p[illegible] duction plans of the farmers."

POINTS TO GROWTH

The Secretary reiterated his str[illegible] belief in the potentialities of the co[illegible] operatives, pointing to their gro[illegible] in 1925 to a point where they tra[illegible] acted $2,500,000,000 in business. Fr[illegible] the viewpoint of co-operative orga[illegible] nations, he said, he did not beli[illegible] it is or ever has been their pol[illegible] to ask the government to underta[illegible] any of the functions that the [illegible] ganize themselves were organized [illegible] govern."

"Dependence on the governm[illegible] for marketing service would give [illegible] in the final analysis," he said, "no co-operative marketing system, but [illegible] Federal or State marketing system.

SERIES CHARGES OF FARM BUREAU HEAD

WASHINGTON, July 8. (AP)—Sec[illegible] Jardine yesterday refuted charg[illegible] that he was one of the promoters [illegible] the Grain Marketing Company a[illegible] that he had indorsed the Fe[illegible] Slusher farm bill because it w[illegible] drafted "not only to enable the pr[illegible] ernment to finance the company b[illegible] to legalize it."

The charges, made in a statem[illegible] by William H Settle, president of t[illegible] Montana Farm Bureau Federation, a[illegible] read in the Senate June 29, last, [illegible] Senator Wheeler, Democrat, Montan[illegible] during the debate on farm legisla[illegible] tion, stirred the Secretary to wr[illegible] Mr. Settle a letter which was ma[illegible] public at Mr. Jardine's office.

PLAN CONSTRUCTION

"I can not let go unanswered yo[illegible] charges as to my contract with t[illegible] Marketing Company," Secr[illegible] Jardine said, "in the first pla[illegible] similar charges are being made fro[illegible] other quarters and I am convinc[illegible] that it is part of a deliberate ca[illegible] to discredit me and my indors[illegible] of a legislative measure whi[illegible] I am positive is constructive an[illegible] worthwhile, secondly, Senate resol[illegible] 309, which was offered to i[illegible] force my alleged grain connec[illegible] and given wide publicity, w[illegible] acted upon by Congress bef[illegible] adjournment. Consequently I [illegible] not have an opportunity to place b[illegible] from the public information to pro[illegible] that the charges you make are abs[illegible] entirely without foundation. You cou[illegible] have secured the facts if you ha[illegible] taken the trouble to make an inquir[illegible]

QUOTES RECORD

"On March 4, 1926, I refused [illegible] interpret the Capper-Volstead Act [illegible] include the Grain Marketing Com[illegible] pany. This was contrary to the inte[illegible] pretation of your national organiz[illegible] tion, and I was charged with unfri[illegible] ness. I consistently withstood pre[illegible] sure from your national organizati[illegible] to fashion the Grain Marketing Com[illegible] pany as it was organized. Further[illegible] more, I have insisted that all legisla[illegible] tion, including the Fess-Tincher bi[illegible] should be limited to associations [illegible] operating under the Capper-Volstea[illegible] act, and yet you call me a 'promoter' [illegible] and charge that the Fess-Tincher bi[illegible] was drafted to finance and legali[illegible] the Grain Marketing Company."

The Secretary quoted the record [illegible] to show on farm relief legislation [illegible] demonstrating "the utter weakness [illegible] the statements that either the Sec[illegible] retary of Commerce or I have any in[illegible] terest in selling any grain business [illegible] supporting any organization which [illegible] does not come strictly within the [illegible] Capper-Volstead Act."

Girl Files Suit for Damages in Use of Picture

SEATTLE, July 8. (AP)—Mrs. Helen [illegible] Stewart, formerly Miss Helen Keene [illegible] of Seattle, now in California, wife [illegible] her husband, today filed suit fo[illegible] $100,000 against the Puyallup Fai[illegible] Association, Puyallup, Wash., and [illegible] the Shell Company of California fo[illegible] using her photograph in advertis[illegible]

The photograph represents Mis[illegible] Stewart leaping over the hurdles in [illegible] the Puyallup Fair of 1923 upon he[illegible] mount, Solid Silver. In the fall of [illegible] 1925 the photograph bearing adver[illegible] tisements of the Shell Company and [illegible] the Puyallup Fair was posted throughou[illegible] Seattle.

Mrs. Stewart declared that on Sept[illegible] 12, 1925, she asked the com[illegible] pany and the association to remove [illegible] and destroy the posters, but he[illegible] request went unheeded.

BROWNS WHILE FISHING

SALT LAKE CITY, July 8. (Exclu[illegible] sive)—Hubert McHale, 37 years o[illegible] age, of this city was drowned in [illegible] Canyon while fishing. He [illegible] fell from a ledge of rock into the [illegible] stream and struck his head on a stone [illegible] which rendered him partly uncon[illegible] scious. The water was less than tw[illegible] feet deep. Two brothers were with [illegible] him but were unable to reach him in [illegible] time.

JARDINE TELLS CROP AID PLANS

Measures Designed to Help Finance Co-operatives

Farm Surplus May Then be Better Distributed

Expresses Belief in Future of Organizations

ST. PAUL, July 8. (AP)—Legislation framed by Secretary Jardine on the agricultural problem has been designed to strengthen the co-operatives and give them necessary credit to meet the situation, he told the National Institute of Co-operation here tonight.

A surplus of any crop may be due to faulty distribution, to a lack of storage and transportation facilities or to restricted credit, the Secretary said, and it should be obvious that any difficulties that can best be met by soundly financed large-scale organizations.

SUGGESTS WAY

"I do not see that the government ought to more than make available adequate finances on reasonable terms and provide such services as will enable the co-operatives to operate more efficiently," he said.

"I see no way in which better and more economical distribution of farm products can be brought about except through the more efficient performance of all the market functions.

"If there is overproduction of any crop we shall agree, it seems to me, that to the producers' organizations for the correction of the difficulty. Guidance of production and distribution with the requirements of the market have never been given consideration until recently. . . . In other words, the cure for excess production, as I see it, is co-operation. The gap back of the marketing counter and begins with the production plans of the farmers."

POINTS TO GROWTH

The Secretary reiterated his strong belief in the potentialities of the co-operative, pointing to their growth from a point where they transacted $2,000,000,000 in business. From the standpoint of co-operative organization, he said, he did not believe that over him been their policy of the government to undertaking to guarantee that the associations were organized to

[illegible] on the government [illegible] service would give us [illegible] analysis," he said, "not a [illegible] marketing system, but a [illegible] marketing system.

CHARGES OF [illegible] HEAD

WASHINGTON, July 8. (AP)—Secretary [illegible] yesterday refuted charges [illegible] to the use of the promoters of the Grain Marketing Company and [illegible] had financed the Pease-[illegible] firm till because it was "not only to enable the government to finance the company but [illegible] it."

The charges, made in a statement [illegible] Settle, president of the [illegible] Farm Bureau Federation, and [illegible] the Senate June 29, last, by [illegible], Democrat, Montana, [illegible] attacks on farm legislation, caused the Secretary to write [illegible] letter which was made [illegible] of Mr. Jardine's office.

PLAN CONSTRUCTION

"I did not let go unanswered your [illegible] to in my contract with the [illegible] Marketing Company," Secretary said, "in the first place [illegible] was being made from [illegible] and I am convinced [illegible] part of a deliberate campaign [illegible] me and my indorsement of legislative measure which [illegible] is constructive and [illegible] soundly. Senate resolution [illegible] which was offered to investigate alleged grain connections [illegible] given wide publicity was [illegible] upon by Congress before [illegible]. Consequently I do [illegible] an opportunity to place before the public information to prove the charges you make are absolutely without foundation. You could [illegible] the facts if you had [illegible] to make an inquiry.

QUOTES RECORD

"On March 4, 1926, I refused to [illegible] the Capper-Volstead Act for the Grain Marketing Company, contrary to the interests of your national organization. I was charged with unfairness and unwarranted pressure by your national organization, the Grain Marketing Company, or was organized. Furthermore, I have insisted that all legislation, including the Pease-Tincher bill, be limited to associations under the Capper-Volstead Act, and not call me a 'promoter' because that the Pease-Tincher bill [illegible] to finance and legalize [illegible] Marketing Company."

The Secretary quoted the record of [illegible] on farm relief legislation as [illegible] "the utter weakness of [illegible] that either the Secretary of Commerce or I have any interest in selling any grain business or [illegible] any organization which [illegible] not come strictly within the Capper-Volstead Act."

Girl Files Suit for Damages in Use of Picture

[illegible], July 8. (AP)—Mrs. Helen [illegible] Miss Helen Keeney [illegible], now in California with [illegible] today filed suit for [illegible] against the Puyallup Fair [illegible], Puyallup, Wash., and [illegible] Company of California for [illegible] photograph in advertising.

[illegible] photograph represents Miss [illegible] over the hurdles at [illegible] Fair of 1925 upon her [illegible] Silver. In the fall of [illegible] photograph bearing advertising the Shell Company and [illegible] was posted throughout [illegible].

[illegible] ordered that on September [illegible] she asked the committee [illegible] the association to remove [illegible] the posters, but her [illegible] was not [illegible].

Bullock's—Open until "One o'Clock Saturdays"

Broadway—Hill and—Seventh

New Collegienne Dresses in 3-Day Event Beginning Saturday Morning . . at $16.75

An Economical Way to Secure All the New Dresses a High School or College Girl Needs for Her Vacation

Wherever you're going, you should be able to find just the dresses you need in this eventful collection . . . if you wear a size 13, 15 or 17 years.

Lovely, filmy printed Georgette dresses for the informal resort dance.

Sportsy little tub silks, so cool for the tennis court. Interesting striped-top dresses with plenty of freedom to swing a golf stock.

Dresses of soft crepe de Chine so charming for those many occasions when one likes to sit in a comfortable lawn chair and read the latest novel. Three of the many types illustrated.

Surely a versatile group. Surely a low price for dresses so smart, so much in demand for immediate wear. An event, even at Bullock's Collegienne Shops where economy and fashion always combine . . . at $16.75, Saturday Morning (not today).

—Collegienne Shops, Bullock's Fifth Floor.

Fabric Cuff Gloves at 85c

Saturday Morning

A special purchase and a Saturday morning special price. A very fine quality fabric glove for the remarkably low price of 85 cents. Both flare and turn down cuffs. A good looking wearable glove, in such smart shades as mode, tan, beaver, cinnamon, gray. In sizes 5½ to 7½.

Saturday morning—specially—85 cents.

Glove Section, Bullock's Street Floor

End Tables Are $11.50, Saturday

This splendid End Table sketched is a Saturday morning special indeed at $11.50! Of Walnut and Gumwood construction the lines are particularly new in fashionable design. And quite "Different," too! For that barren space in the hall. The size is 16x40 inches with a height of 29 inches.

Furniture . . . Bullock's Seventh Floor

A Special! Marcel Caps Saturday, 35c

Saturday morning feature—these sleeping caps woven of silk in various attractive colors. Comfortable to wear. And comfortable in the assurance that water wave or marcel is being kept in place.

Rubber Puff Case—with completing powder puffs . . . 15c ea.

Notion Section, Bullock's Street Floor

Linen Finish Playing Cards Saturday, 45c

The "bridge size" Martha Washington playing cards. An excellent card at 45c deck or $5.25 the dozen decks.

Stationery Section, Bullock's Street Floor

Bullock's for Towels, Saturday!

Linen Glass Towels are 25c. Cotton hand Towels, 18c. Half linen hand Towels, 30c. All linen Towels, 50c. And white hemmed Bath Towels run from 20c to 50c each. Think of the advantage of shopping "one o'clock Saturdays" at Bullock's when such values as these are announced!

Towels—Bullock's Second Floor

7 Saturday Drapery "Specials"

Stunning damasks at $2.50 a yard head the list of Saturday morning Drapery values. These are exotic in color, formal in design. Burnished copper, mulberry, and black and blue, copper and black in stripe effect. There are other color combinations. Yard $2.50

Colored madras in the 50-inch width; 2 colors only (blue and orchid), but a splendid quality. Yard.... 35c

White dotted marquisette curtains of the finer quality drastically reduced. Each of these curtains is daintily edged with green, orchid or gold ruffles, pair..... $2.75

Sheraton Cloth at 65c a yard means good news. It is so effective for beach cottage drapes, for auto slip covers, yard 65c

Silkalines in old chintz colorings and designs! Just what you will want for a new comfort cover, yard 25c

36 inch Swiss Voiles in pearl grey, oyster grey and pastel grey tones. Cool and sheer, reduced to, yard 45c

Table Scarfs and Runners finished with gold galloon. For the Radio, Console table or piano. 6 different sizes, each $2.25

Draperies—Bullock's Sixth Floor

Imported Corsage Rose Saturday, 75c

Bullock's flower section has imported these silk and velvet roses and features them, Saturday, at 75 cents.

In red, pink, orange and yellow with completing foliage. For shoulder decorations, as the single note of decoration on hat or evening gown.

Flower Section, Bullock's Street Floor

Sale Ferneries, Saturday, $3.95

For Saturday Boudoir Pillows, $2.25

Hand embroidered Madeira linen cases with pillow covers come in pink or blue. A special Saturday morning value, $2.25.

Bullock's Linen Room, Second Floor

For Saturday 5 Piece Sanitas Sets are $1.00

5-piece Sanitas sets gaily decorative in floral design an outstanding Saturday special at $1. A large 20-inch center and four 12x18-inch oblongs. For breakfast sets or summer lunch use.

Art-Gift Section, Bullock's Second Floor

Complete

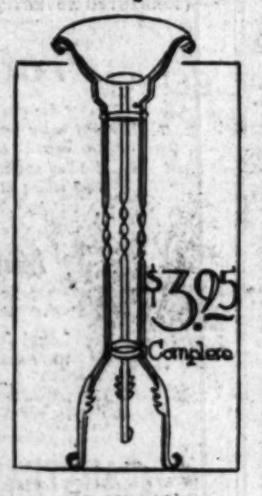

A SALE of Ferneries that is little less than sensational! Full sized, slender, graceful of line . . . standards are of fine wrought iron richly ornamented with iron motifs and cut out leaf designs.

Bowls are of copper tinted in shades of green, gold, rose and blue. The Fernery complete . . . $3.95! Nothing lovelier for cut flowers or plants.

This sale of Ferneries begins tomorrow morning and continues Monday. Come in early and assure yourself of one.

Also 32 small Ferneries of wrought iron and copper at $1 Saturday morning!

Lamp and Pillow Section, Bullock's Sixth Floor.

Crepe de Chine Windsor Ties Saturday, 75c

Two hundred new and large size Windsor ties have come for this Saturday's selling. Crepe de Chine in plain colors and printed designs. Black and white Windsors, too . . . Priced, specially at 75 cents.

Neckwear Section, Bullock's Street Floor

Cedarized Moth Bags Saturday, 95c

Genuine Cedarized Moth Bags reduced to 95c for Saturday morning at Bullock's. Made of durable jute paper, 30x6x50 inch size. Ample room for several dresses, suits and furs. Protect your clothes against the moth!

Bullock's Luggage Shop, Fourth Floor

A New Shipment Boys' No-Rip Junior Athletic Union Suits, 85c, 3 for $2.35

A practical way for a boy to keep cool on warm summer days . . . wear one of these dandy No-Rip Union Suits.

Made exactly like the men's famous "No-Rip" with horizontal buttonholes, extra double webbing at the back, 88 count nainsook and other points that make union suits more comfortable and longer-wearing. Sizes 6 to 16 years, at 85c or 3 for $2.35.

Junior Knit Underwear Section, Bullock's Fifth Floor

At Bullock's Store for Boys Friday and Saturday Morning

Flannel Sports Coats in Navy Blue, Here, $8.50!

Even little boys 3 to 10 must have their navy blue sports coat with light trousers . . . and here's an outfit that is smart and at the same time lower than the usual in price. The coat is cut just like a man's. Finely tailored with all seams piped. Quarter lined. Two-button, single-breasted. At $8.50.

The Light Gaberdine Trousers to Go With It are $5.00

In cream, white or tan. Cool, comfortable. Sturdy and yet so good-looking. With belt loops and semi-top pockets. Also in sizes 3 to 10 years at $5.00.

Straw Hat Completes the Costume, $2.50

Store for Boys—Bullock's Fifth Floor

For Saturday Morning

"Trampers" With Square Eyelets, $5, $6

In blond elk with calf tongue and tip or in patent leather with gun metal tongue and trimming. All the scientific Tramper features plus smartness.

Sizes 8½ to 12 at $5.00.
Sizes 12½ to 2 at $6.00.

Junior Shoe Store, Bullock's Fifth Floor

Children's 7/8 Sox of Rayon, Saturday, 45c

Not merely the low price, but the smartness of these little sox should induce mothers to stock up for the rest of the summer. All-over stripes 6½ to 9½.

Junior Hosiery Section—Bullock's Fifth Floor

FINANCIAL

UNION OIL NET EARNINGS GAIN

Operations Report for Six Months Issued

Full Recovery From Recent Fire Indicated

Increase of 5 Per Cent Over 1925 Period Shown

As additional evidence of full recovery from the recent fire losses and reflecting satisfactory conditions within the oil industry, the Union Oil Company of California yesterday issued its statement for the first six months of the year, showing a substantial increase in profits over the corresponding period of 1925. Net profits after all charges, including depreciation, depletion and cost of new drilling, amounted to $6,200,000, or the equivalent to $1.65 on the outstanding stock. This is comparable to $1.86 for the first six months of 1925.

On the basis of the six months' profits, earnings are running at the annual rate of $3.26. Actual earnings for the twelve months of 1925 were $2.78 a share.

Net profits for the six months ended June 30, according to the statement, were $6,200,000, or the amount remaining after the deduction of charges from the sum of $12,250,000, the amount of profit subject to depreciation and other charges. The net represents an increase of 5 per cent over the same period of 1925.

OUTPUT DECLINES

Production of crude oil for the six months totaled approximately 7,160,000 barrels, a decrease of 430,000 barrels from the production for the same period last year. Shut-in production, the report states, is 12,000 barrels a day. In the Southern California fields, thirty-one drilling crews are operating, while in other fields nine are running in Colorado, four in Wyoming and one in New Mexico. During the six months the company completed eleven wells in the Fort Collins area in Colorado, increasing the total production from that region to approximately 8400 barrels a day.

Sales in the six months' period amounted to about $38,500,000, an increase of $1,300,000. During this period a large quantity of gasoline was shipped to the Atlantic seaboard.

Capital expenditures of approximately $7,000,000 were completed, consisting of field-development work and addition to gas-compression facilities in Southern California fields. Improvements and new refining processes have been installed at the Oleum and Los Angeles refineries, according to the report. At the latter plant, new high-pressure cracking installation is being erected, of which two units are now operating and the remaining units will be completed during the present month. Fourteen 80,000-barrel capacity steel tanks are also in the course of construction.

ASSETS GAIN

Current assets, consisting of cash, United States government bonds and treasury certificates, accounts and bills receivable, oil inventories and materials and supplies, as of June 30, were approximately $56,000,000, an increase of about $1,000,000 over December 31, 1925. Current assets are over 6 to 1 of current liabilities. The quantity of crude oil, fuel oil, unfinished oils and refined products in storage is approximately 18,800,000 barrels.

The directors of the Union Oil Company yesterday declared the regular quarterly dividend of 50 cents a share, payable August 10, next, to stock of record the 17th inst.

The income account for the six months ended June 30 follows:

	1926.	1925.
Profits earned from all operations, less general expenses, taxes (including income tax.) interest charges and provident fund, were approximately as follows:		
Profit subject to depreciation, etc.	$12,250,000	$11,500,000
Provision for Depreciation and depletion	3,500,000	3,250,000
Labor and incidental cost of new drilling	2,450,000	2,250,000
Net profit for 6 months	$ 6,200,000	$ 5,900,000

Charges, resulting from oil fires, including reserve set aside for contingencies amounting to $734,455.14, have been charged to surplus.

Standard of Cal.
Union Oil
Union Associates
Cal. Petroleum
Marland
Texas

Data regarding the significance of the market activity of these stocks furnished on request.

Howard G. Rath Company
Established 1910
INVESTMENT SECURITIES
Members L. A. Stock Exchange
512 Pacific Mutual Bldg. Los Angeles
Telephone TRinity 0448

For Stock Market Traders

Effective Action Through Our STOCK DEPARTMENT

Write—Phone—Call.

Banks, Huntley & Co.
Members Los Angeles Stock Exchange
1212 STOCK EXCHANGE BLDG
Phone MEtropolitan 4100

A. M. Clifford
Investment Counseling and Financial Analyst
Serves as an adviser upon Bond or Stock Investments.
"No Securities to Sell"
Booklet describing Service mailed upon request
Stock Exchange Building Los Angeles

WESTERN RAILS IN FAVOR

Southern Pacific and Western Pacific Attract Speculators; Development Watched

BY EARLE R. CROWE

Western Pacific and Southern Pacific, two of the important western railroads, are figuring prominently in stock-market gossip. Something of a mystery attaches to the former because of the conflicting reports of the reasons influencing the purchase of control by Arthur Curtiss James and associates, and the possibilities of the road in connection with the consolidation movement. As for Southern Pacific, the perennial dividend story is apparently collecting quite a colony of followers.

In connection with the announcement a few days ago of the election of several important railroad executives to the Western Pacific directorate, a dispatch from San Francisco stated that the James group planned to combine Western Pacific with Missouri Pacific and Denver and Rio Grande Western. In reply to this report, New York papers yesterday carried a statement from Mr. James that the San Francisco story was erroneous.

If the stock market elects to side with Mr. James the speculative possibilities of Western Pacific are not of as much immediate attraction as some of the traders have believed. But if the affiliations represented in the election of the new directors presage later developments along the consolidation line, then the prospects marketwise are worth consideration. It is always difficult, however, to assign the actual benefits that a consolidation will bring to the principals, but the stock market generally has the habit of looking at most of them with favor, at least for a time.

In one well-informed source this version of the Western Pacific status is suggested. The road, according to this reasoning, will pursue an independent course under the James management and will seek only to arrange the best traffic and working agreements possible with other carriers. The new controlling group is believed to have the idea that the territory through which the line passes will support a strong independent with the right kind of affiliations.

It is also suggested that the former Western Pacific management erred in allowing the Southern Pacific to acquire the Nevada California Oregon Railway and to control the business in Eastern Oregon, as it has done throughout the construction of the Natron cutoff. The feature of the Western Pacific, it is asserted, should have been through the connection of the Northwest with San Francisco by the interior route. Other strategic moves were also overlooked in Utah, probably due to the policy of the former management to go after the business of competitors, rather than pioneer in new territory.

Concerning the dividend possibilities of the Southern Pacific, the reason for a rise in the rate from $6 to $7 is evident, but whether the directors feel that the time is propitious is another matter. With the stock on a $7 basis the price of the stock would advance to 110 or 115. The premium would enable the company to sell new stock safely at par, whereas the quotation is now just above par.

Undoubtedly the Southern Pacific would like to sell new stock in order to reimburse its treasury for capital expenditures in connection with the investment in Southern Pacific of Mexico. It is too early, however, to know what will be earned on this investment, but even 3 per cent would materially improve the position of the parent company in the eyes of the security buyers. There is also the motive of increasing the number of stockholders on the Pacific Coast as a medium of building up good will and confidence.

Price of Crude in Pennsylvania Field Reduced

PITTSBURGH, July 8. (AP)—A reduction of 25 cents a barrel in the price of seven grades of Pennsylvania crude oil was posted by leading purchasing agencies today. Keister crude in National Transit lines, a new grade recently established in the Bradford district, was cut 15 cents a barrel, from $2.45 to $2.30. New prices on other grades reduced were:

Pennsylvania grade in New York transit and Bradford district oil in National Transit lines, $2.40; Pennsylvania grade in National Transit and Southwest Pennsylvania lines, $2.30; Gaino grade in National Transit lines, $2.35; Pennsylvania grade in Eureka lines, $2.35, and Pennsylvania grade in Buckeye lines, $2.05. Other grades were unchanged.

The Standard Oil Company of New Jersey has reduced the price of export gasoline in cases one-half cent a gallon to 28.90 cents. Export kerosene also has been reduced one-quarter cent a gallon, making the new price of water white 20.15 cents in cases and standard white 12.90 cents in cases.

BONDS OF FLORIDA UTILITY ON MARKET

SYNDICATE OFFERS LIENS OF POWER AND LIGHT COMPANY

Sale of $12,000,000 Florida Power and Light Company 5 per cent first mortgage bonds to Borbright & Co., Inc., Harris Trust and Savings Bank, Old Colony Corporation, J. G. White & Co., Inc., and Tucker, Anthony & Co., was announced yesterday in advices from the East. Through the purchasing syndicate the bonds have been offered to the public at 96 and interest, yielding about 5.35 per cent.

The company supplies electric power and light service in seventy-six communities in Florida, including Miami, Miami Beach, Hollywood, Palm Beach, West Palm Beach, Melbourne, Daytona Beach, Ormond and St. Augustine on the east coast, and Fort Myers, Arcadia, Sarasota and Bradenton in the the western part. Gas service is supplied in Miami, Daytona Beach, Lakeland and Palatka, and ice service in sixteen cities, bringing the total permanent population served by the company to more than 440,000. The company also controls the companies operating electric railway systems in Miami and Miami Beach, and distributing water in Miami and Stuart.

The bonds, of which there will be $40,000,000 outstanding, are secured by a direct first mortgage on the entire fixed assets of the company. For the twelve months ended May 31, last, net earnings were $5,019,331, or more than 2.3 times the annual interest charges on the funded debt. The operations of the company are supervised by the Electric Bond and Share Company.

UTAH CIGARETTE TAX INCOME RUNS HIGH

SALT LAKE CITY, July 8. (AP)—Revenues from Utah's State cigarette-tax law for the nineteen months ending June 30 averaged $6930.50 a month, Charles T. Frisk, superintendent of the department, announced in a formal report yesterday. The total receipts were $188,490.21. Expenses for the period covered in the report amounted to $12,737.75, leaving a net profit to the State of $175,752.56.

FRESH GAIN REGISTERED IN UNION OIL

Abrupt Advance Scored in Both Issues; Old Rumors Brought Out

Taking the cue from the New York market, the traders in Union Oil began another furious upward drive in yesterday's market on the Los Angeles Stock Exchange. In New York, however, the drive spent itself after a new high of 67½ was touched, but in Los Angeles the price was boosted to a peak of 59 1-8, finally closing at 58, a net gain over the previous day of 3 1-8 points.

Virtually the same performance took place in Union Oil Associates, the voting trust shares. Starting from 56 5-8, quotations were pushed forward to a high of 59, and finished at 58 1-8. The final price was 3 3-8 points over the close of the preceding session.

Explanations for the activity were as vague as they have been for the last few months. The usual conjectures relating to sale of the company and combinations with others were advanced, but the requisite confirmation was absent.

Quiet strength was again manifest in Shell Union. Opening at 28, the stock moved ahead for a new high for the year of 28 7-8, representing a net gain of 1 point. Standard of California dropped 3-8 to 61 3-4, and Marine Corporation slipped back 3½ to 1.43½. A gain was marked up in Julian preferred of ½ point to 16, while the common lost 1-8 at 2 3-4. Buckeye Union common sold at 18.

Activity was again evident in San Francisco Gold around 13, off 1 cent. Boundary Cone sold at 6¼ and United Western at 29, up 4½ cents.

Bond Issue of Sun Realty to Go on Market

Purchase and offering to the public of $3,500,000 first and general mortgage leasehold 6 1-4 per cent serial bonds, secured by four completed and occupied business buildings in Los Angeles, and the leasehold estates in their underlying lands, was announced yesterday by S. W. Straus & Co. The bonds are the direct obligation of the Sun Realty Company, one of the heaviest owners of Los Angeles downtown business property.

The buildings and leaseholds securing the issue are: Sun Building, southeast corner Seventh and Hill streets; Lincoln Building, on Hill street between Seventh and Eighth; Insurance Exchange Building, southeast corner Ninth and Olive streets; and the Swelldom Building, corner of Sixth street and Broadway. The first three are twelve-story office and store buildings, and the fourth is a three-story woman's shop building. The lands are held under long-term leases.

The bonds mature serially in from two to fifteen years, and are redeemable at 103 for the first five years, and at 102 thereafter.

June Output of Steel Ingots at Low for Year

NEW YORK, July 8. (AP)—Steel ingot production in June by all companies is calculated by the American and Iron and Steel Institute at 3,730,653 tons, the smallest monthly volume this year, but 346,202 tons more than in June, 1925. This brought the output for the half-year to 24,260,537 tons, compared with 23,383,071 tons in the first half of 1925.

Approximate daily production in June was 144,256 tons against 151,744 in May and 123,348 in June last year.

Per cent of operation in June, based on the "theoretical capacity" of 35,844,033 gross tons of ingots as of December 31, 1925, declined to 90.34 from 94.51 in May and 89.53 in April.

FINANCIAL INDEX

The following index will be found convenient for quickly locating information in this issue of The Times:

	Page
Bank clearings	14
Bond quotations	12
Business News	10
Building permits	15
Citrus fruits	15
Cotton	11
Coffee	15
Eggs, poultry (butter and eggs)	14
Flaxseed	13
Foreign exchange (money)	14
Grains	13
Live stock	14
Metals	15
Naval stores	14
Oil Field News	15
Produce, Los Angeles	15
Sugar	15
The Investor	15
Wall Street Paragraphs	12
STOCKS—	
Boston	12
Chicago	12
Los Angeles	12
New York Stock Exchange	14
New York Curb	13
New York Times averages	15
Salt Lake	13
San Francisco	13
Standard oils	13

London Daily Radio

BY ARTHUR W. KIDDY

[Copyright, 1926, by New York Evening Post, Inc.]

LONDON, July 8. (By Wireless)—Weakness in French and Belgian currencies in today's markets began with heavy sales in New York last night, apparently due to the evidence of political opposition to Caillaux's intention to proceed to settle war debts. It is believed here, however, that Caillaux, French Minister of Finance, will carry his views and proceed to put the complete scheme in operation when the Chamber adjourns.

The markets remain quiet, with gilt-edged securities steady, despite fading hopes of a lower bank rate, unless autumn produces exceptional ease. European sterling loans were steady. Oils displayed a harder tendency.

Activity continues in diamond shares. DeBeers was heavily bought, also Johannesburg Investment, which is a big shareholder in DeBeers. The British dyestuffs report provides a striking contrast with the position before the government interest was purchased. Profits represent more than 6 per cent on the capital, despite an average reduction of 5.6 per cent a pound in dyestuff selling prices. The balance sheet reveals above $2,000,000 in cash and investments.

The Dunlop Rubber Company is proposing to form its Indian business into a separate company.

East Bay Water Preferred Due on Sale Today

Following the offering and sale yesterday of an issue of unifying and refunding bonds, the East Bay Water Company will today offer for public subscription an issue of 6 per cent Class A cumulative preferred stock, through a banking syndicate composed of Peirce, Fair & Co., Blyth, Witter & Co. and William Cavalier & Co. The shares are offered at 98 to return 6.35 per cent.

Annual net earnings available for the payment of dividends on the Class A preferred stock, after all prior charges, including operating expenses, all taxes, depreciation and interest charges for the four-year and five months' period ended May 31, last, have averaged, according to the bankers, in excess of $9 a share, or more than one and one-half times the dividend requirements.

The East Bay Water Company is engaged in the production, distribution and sale of water for domestic and industrial purposes in various cities adjacent to and including Oakland, having a combined population of 408,000.

Trade in Local Field Reported as Holding Gain

Bradstreet's survey of trade conditions in the Los Angeles district for the week will say:

Business generally is holding gains made during the past two weeks. While buying is still limited, trade is more optimistic. Department stores report better business with slight change in smaller outlying stores. Electrical-supply houses report satisfactory sales. Wholesale drugs trade reports monthly increase in sales. Collections are showing some improvement, although a number of lines are still complaining. Agricultural conditions continue good. Produce receipts are heavy with slight decrease in prices.

DODGE ELECTED TO ESPEE DIRECTORATE

NEW YORK, July 8. (AP)—Cleveland E. Dodge today was elected a director of the Southern Pacific Company, filling the vacancy recently created by the death of his father, Cleveland H. Dodge.

EARNINGS DROP

NEW YORK, July 8. (AP)—Net income of the American International Corporation for the second quarter amounted to $375,879, making net for the first half of the year $949,895, equal to $1.98 a share against $1,060,240 or $2.13 a share in the first half of 1925.

CALIFORNIA ICE OFFERS BOND ISSUE

San Diego First National to Market $350,000 Worth at 100 and Interest

Stephens & Co. and the bond department of the First National Bank of San Diego are offering today $350,000 California Ice and Cold Storage Company first mortgage and collateral 7 per cent sinking fund bonds, due 1936, at 100 and interest.

The California Ice and Cold Storage Company is a recent consolidation of the properties of the San Diego Ice and Cold Storage Company, the Bakersfield Ice and Cold Storage Company and the Home Ice and Cold Storage Company of Long Beach. The company operates three ice-manufacturing plants and three cold-storage plants at San Diego, Bakersfield and Long Beach, and through the proceeds of this financing will construct an additional cold-storage plant at Bakersfield and one at Long Beach. In addition to its ice-manufacturing and cold-storage business the company sells refrigeration and distilled water.

The bonds are secured by a first mortgage on the the properties acquired from the Home Ice and Cold Storage Company and by a first lien on all of the bonds and capital stock of the Bakersfield Ice and Cold Storage Company, the properties of which companies are valued at in excess of twice the amount of the bond issue, according to the bankers. In addition, the company owns other unincumbered real estate and practically all of the outstanding Class B stock of the San Diego Ice and Cold Storage Company, representing the voting control of that company.

Management of the consolidated companies will be in the hands of J. H. Dunbar, vice-president of the Southwestern Ice and Cold Storage Company at Yuma, Ariz., and of the San Diego Ice and Cold Storage Company.

Sale of West Coast Transit is Authorized

Another phase of the consolidation program under way in highway transportation was revealed yesterday when the Railroad Commission authorized the Pickwick stages system to purchase the operative rights and properties of the West Coast Transit Company for the sum of $289,900. The purchase price is to be paid in the capital stock of the Pickwick company.

The operative equipment included in the deal consists of fourteen trucks, two service cars and thirty-one passenger cars. In the operative rights are included certificates for the operation of stage service between Healdsburg and Crescent City and intermediate points and to various other cities in that section.

Acquisition of the West Coast Transit Company is part of an expansion and merger program recently undertaken by the Pickwick system.

United States Production of Gold Declines

WASHINGTON, July 8. (Exclusive) Unfavorable conditions in gold production since costs went up during war time, resulted in a further decline in output in the United States in 1925, according to final estimates compiled by the Bureau of the Mint with the co-operation of the Bureau of Mines.

Gold production in 1925 totaled 2,411,987 ounces valued at $49,880,200. This total value was less than that of 1924 by $3,416,600.

It was not quite half as great as in the year of the greatest gold production, 1915, when $101,035,700 was produced.

Silver produced in 1925 totaled 66,155,424 ounces, valued at $45,911,864. The silver production of 1925 exceeded that of 1924 by about 748,000 ounces. The largest silver output on record was in 1915, when 74,961,075 ounces were produced.

The Clearinghouse

News of Spring Street

New financing scheduled for announcement within the next few days includes, it is reported, an offering of $1,100,000 Roosevelt Hotel of Hollywood bonds. The issue consists of first-mortgage 6 1-2 per cent bonds and will be offered by Alvin H. Frank & Co. and Sutherland, Barry & Co. of New Orleans.

Farm Program Mailed

An outline of the program suggested for stabilizing agriculture as a means of increasing prosperity in every other line of business throughout the State has been mailed to every chamber of commerce in California by the California Development Association. The program contains the recommendations of the State-Wide Committee of Ten, appointed at the request of the California Agricultural Conference recently held in Fresno, under the auspices of the United States Chamber of Commerce.

BUSINESS PHILOSOPHY

BY WILLIAM FEATHER

WHEN a business begins to lose money the boss hates the bookkeeper.

It's seldom the bankers take over a business that doesn't need taking over.

The greatest drawback to talent, or even genius, is disorderliness, slouchiness, carelessness.

Although something of an idealist myself, I always like to see a few reactionaries on the board of directors of any company in which I own stock.

ECONOMIC THEORY UPSET

Anomaly of Rising Security Markets and Declining Commodity Prices Discussed by Garrett

BY PAUL WILLARD GARRETT

[Copyright, 1926, by New York Evening Post, Inc.]

NEW YORK, July 8.—Apparently the rising market in stocks does not portend higher prices for commodities. At least the index number that reflect the July 1 position of wholesale prices, computed by Bradstreet and by Dun, show no signs of an upturn. The general price level, according to both of these authorities, continues slightly downward.

That commodity prices have fallen month by month since the beginning of the present calendar year, is the conclusion reached by both compilers, but the rate of decline is losing in momentum. Recession on the whole has been less pronounced in recent months than it had been early in 1926. No indication appears as yet, however, of any substantial upswing in prices, and this must puzzle the prophets who have been awaiting signs of inflation.

Periods of prosperity are made sweeter for industry when the commodity trend is upward, and profits in the last year presumably would have been larger if trade had enjoyed the stimulation of a rising rather than a falling price level. But when prices rise for any protracted period almost always the movement stimulates buying of goods on a heavy scale, dealers load their shelves and once the advance ends, the bloom of prosperity suddenly turns into gloom. Distributors discover that their warehouses are loaded with goods bought at dear levels and that they must mark down the value of their inventories.

Prosperity in the present instance has come without the stimulation of a rising price level and of that the country now may be glad. It means that one condition that usually tends to usher in depression after an era of prosperity does not hang over business and threaten it.

If the declining commodity level has narrowed the margin of profit for industry it has also relieved the business world of the inflation pains that almost certainly would have come by now in different circumstances.

Dangers of an inflation in commodity prices were multiplied by the appearance of easier money, but the flow of funds that of late has lifted stocks, has not as yet been directed to the commodities markets and that is fortunate.

Tomato Crop of California on 46,000 Acres

SACRAMENTO, July 8. (AP)—In a report issued today the California Co-operative Crop Reporting Service estimates, the tomato acreage in California at 46,000. Of this amount, 32,000 acres are devoted to canners' tomatoes and 14,000 acres to table tomatoes. The condition of the crop is estimated at 85 per cent and San Diego is the only county which reports more blight than last year.

Shipments of cantaloupes from Imperial Valley will total 14,000 cars, says the report. The original estimates of the service have been reduced by approximately 4000 cars by a prevalence of mildew which not only served to diminish the crop, but also weakened the vines to such an extent that high-quality melons are rare.

SALES OF TRAVEL CHECKS INCREASE

NEW YORK, July 8. (AP)—F. P. Small, president of the American Express Company, says sales of travelers checks so far this year have established a record and vacation travel here and abroad has begun in good volume, indicating a good year for the company in gross and net earnings.

BUYING OF RAIL SHARES LEADS

Average for Group Highest in Last Ten Years

Record Freight Traffic Spurs Trading Interest

Leading Industrials Flattened Around Old Levels

NEW YORK, July 8. (AP)—Establishment of the highest level in ten years by the average of leading railroad shares featured the resumption of the upward movement of prices in today's stock market. The advance, however, attracted a large volume of profit-taking and considerable short selling, bringing about some irregularity in closing quotations. Trading showed a further expansion in volume, the day's sales aggregating 1,697,200 shares, as compared with 1,274,300 yesterday and 1,287,000 the day before.

There were several factors to account for the advance in railroad shares, including the announcement that freight traffic in the first months of the year was the largest of any corresponding period in history, the prospect of large grain movements this fall, and the general satisfaction with which Wall Street has received the unofficial word of the modified "Nickel Plate" merger plan.

Practically all the Van Sweringen issues touched new high levels for the year or longer; Chesapeake and Ohio at 143 7-8, the preferred at 142; Erie first preferred at 47 and the second preferred at 40; Pere Marquette, common at 39, "Nickel Plate" common at 59 3-4 and the preferred at 108.

Strong buying support also developed in the other rails. Reading touched the best price in its history at 98 7-8, while Baltimore and Ohio, Canadian Pacific, Louisville, Nashville, Missouri Pacific preferred, Pittsburgh and West Virginia, and Western Pacific all closed a point or so higher.

Bear traders made an unsuccessful effort to unsettle the industrial list

(Continued on Page 14, Column 1)

Roman Catholic Church
Welfare Institutions in Germany

7% 20-Year Secured Sinking Fund Gold Bonds
Due June 1, 1946

CENTRAL UNION TRUST COMPANY, NEW YORK, AMERICAN TRUSTEE

Price 98½ and Interest, yielding over 7⅛%

The security for these bonds and the responsibility of the Obligor Association have been personally inspected, analyzed and approved by representatives of the American bankers. We summarize the salient features of this attractive issue as follows:

OBLIGORS Bonds are the joint and several obligation of the three leading Roman Catholic Associations of Germany, with an estimated worth of $300,000,000 and estimated gross annual revenue of $42,000,000.

PURPOSE OF LOAN To relean to Roman Catholic Institutions, Dioceses, Parishes and Orders throughout Germany, largely for the financing of extensions and improvements of hospitals, asylums, homes for the blind, schools and so forth, totaling 3300 institutions.

SECURITY About 90% of releans will be secured by first mortgages on property valued over four times the amount of the relean and will be further guaranteed, in most cases, by a financially responsible body which must be entirely self-supporting.

GENERAL The Roman Catholic Church of Germany embraces approximately 23,000,000 parishioners, or 33% of the total population. No Roman Catholic Church organization in Germany has ever defaulted in any of its obligations, which is, we believe, true of Roman Catholic Church Organizations throughout the world.

We shall be pleased to give you more detailed information without obligation.

HUNTER, DULIN & Co.
GOVERNMENT, MUNICIPAL AND CORPORATION BONDS
NINTH FLOOR, 639 SOUTH SPRING STREET Phone Main 6801
SAN FRANCISCO SAN DIEGO LOS ANGELES Private Wire Service to All Markets PASADENA HOLLYWOOD

(CORRECTED ADVERTISEMENT)

Protect Your Income

Are you reasonably sure that the present generous rate of income you enjoy from certain securities is bound to continue over the next ten years? Higher security prices mean refunding operations and, refunding operations mean decreased income for you if you retain bonds now selling at or close to their callable price.

We recommend the issue of Non-Callable

Merced Irrigation District
5½% Bonds

Legal for Savings Banks, trust funds and eligible to secure public moneys. Entirely tax-free.

Price 100, yielding 5.50%

CARSTENS & EARLES, INCORPORATED
Established 1921
Government, Municipal and Corporation Bonds
800 TITLE INSURANCE BUILDING, LOS ANGELES
SEATTLE SAN FRANCISCO OAKLAND SAN DIEGO

A FIRST LIEN ON ALL PROPERTIES

For short term investment, yielding 7%, we recommend the First Closed Mortgage 7% Gold Bonds, due 1931, of the ABBOT KINNEY COMPANY, secured by a first lien on all properties now owned or hereafter acquired by the Company, whose net assets exceed $3,000 for each $1,000 bond of this issue.

Price on Application
Circular on Request

M. H. Lewis & Co.
Chinese National Bank Building
Los Angeles • Phone TRinity 2722
Pasadena — Long Beach — San Francisco

Tidewater-Associated Oil Preferred

Increased Earnings

STEVENS PAGE & STERLING
630 VAN NUYS BLDG.

EAST BAY WATER CO.
Unifying and Refunding Mortgage 5% Gold Bonds, Series "E," due 1966

FOR 60 years, the Company and its predecessors have supplied water for domestic and industrial purposes, without competition to Oakland, Berkeley, Alameda, Piedmont, Albany, San Leandro, and other important San Francisco Bay cities.

Price 97½ and Interest to yield 5.15%
Send for Information

MILLER, VOSBURG & Co.
Municipal and Corporation Bonds
607 Hellman Bank Bldg.
Los Angeles
Phone TRinity 6039

James M. Welch & Co.
Stocks & Bonds
332 Financial Center Bldg.
MEtropolitan 3100

New Issue

City of

Dated: July 1, 192

Interest payable both

Assessed V
Bonded Deb
Estimated

AMOUNT
$249,000
249,000
40,000
22,000

Tax Exemp

The validity of the have been Moore

OAKLAND is the seat of Alameda Co transcontinental ra age to the largest purpose of increasi

R. H. Moulton &
Title Insurance
LOS ANGEL
TRinity 5035

A FIRST LIEN ON ALL PROPERTIES

For short term investment, yielding 7%, we recommend the First Closed Mortgage 7% Gold Bonds, due 1931, of the ABBOT MINING COMPANY, secured by a first lien on all properties now owned or hereafter acquired by the company, whose net assets exceed $2,000 for each $1,000 bond of this issue.

Price on Application
Circular on Request

M.H. Lewis & Co.
Union National Bank Building
Los Angeles • Phone TRinity 2722
Pasadena — Long Beach — San Francisco

Tidewater-Associated Oil Preferred

Increased Earnings

STEVENS PAGE & STERLING
624 SOUTH HUNTS BLDG.

EAST BAY WATER CO.
Unifying and Refunding Mortgage 5% Gold Bonds, Series "A," due 1956

FOR 80 years, the Company and its predecessors have supplied water for domestic and industrial purposes, without competition to Oakland, Berkeley, Alameda, Piedmont, Albany, San Leandro, and other important San Francisco Bay cities.

Price 97½ and interest to yield 5.15%
Send for Information

BISER, VOSBURG & CO.
Municipal and Corporation Bonds
Hellman Bank Bldg.
Los Angeles
Phone TRinity 6039

James M. Welch & Co.
Stocks & Bonds
Financial Center Bldg.

WALL STREET PARAGRAPHS

New Nickel Plate Merger Plan Spurs Trading on Rail Group

[Copyright, 1926, by New York Evening Post, Inc.]

NEW YORK, July 8. (Exclusive)—With the new modified Nickel Plate plan the chief topic of conversation in financial circles, interest in the stock market switched sharply to the railroad list during today's session. Principal buying naturally was directed toward the shares in the Van Sweringen group, most of which ran up to new high levels under the leadership of Chesapeake and Ohio. Industrials, particularly the leaders, continued to appear rather tired after their recent spectacular advance, and profit-taking was rather heavy in that part of the market.

Revival of merger gossip relative to the rails turned attention toward stocks other than the Nickel Plate group. Baltimore and Ohio, Reading, Rock Island, New York Central and a number of others were in good demand at higher levels. The specialties were the outstanding features among the industrials, with sharp gains the rule in that direction. Motors were irregular, a sharp drive against Hudson meeting stern resistance after a setback of several points. Industrials continued irregular throughout the late trading, while rails in many instances made their best prices for the day in the final hour.

Nickel Plate Issues Feature

Heavy demand for the stocks of the rails in the Nickel Plate group was the outstanding feature of the session. Virtually all of them attained new high ground as Wall street conjectured on the possible terms offered in the new modified consolidation plan. Chesapeake and Ohio was the spectacular feature, while Pere Marquette and the Erie preferred issues also moved ahead impressively to new high levels on large volume of trading. Nickel Plate, after reaching new peak prices for all time, settled back to levels under the previous closing. According to Wall street's way of reckoning, Pere Marquette will probably receive the equivalent of par in the new exchange, while it was reasoned that Chesapeake and Ohio would get a 95 guaranteed dividend, with an additional half-share of new Nickel Plate.

General Motors and Steel

In contrast with the pronounced strength in the Van Sweringen rails, the recent leaders of the industrial list were inclined to lag. Steel common and General Motors were notable examples and both were taking advantage of the opportunity afforded for a well-earned breathing spell. Profit-taking was quite persistent and there was a goodly sprinkling of selling for short account on the theory that at least a moderate setback was due in view of the long and uninterrupted advance in those shares. There was nothing new in the situation to warrant the selling. The street is still as confident as ever that big developments are impending in the affairs of both those corporations, and it was remarked that the selling was not coming from the sources which were prominently identified with the recent upward movement.

Industrial Specialties Strong

Satisfied that the outlook was for a further relaxation in money rates before long, pools went ahead with constructive operations in many of the industrial specialties. Despite the backwardness of the leaders, that section of the list was not without its customary sprinkling of strong spots. American Can was taken up aggressively and approached within a fraction of the record high levels touched by the present stock. Demand for American Smelters was unabated, and Allied Chemical, Case Threshing Machine, Coca Cola, Fleishmann and United States Cast Iron Pipe were prominent among the active issues which registered gains ranging from 1 to over 4 points.

Woodin Sees Big Equipment Buying

With the exception of Baldwin Locomotive, which ran up rather sharply, the equipments were not especially influenced by the optimistic remarks of William H. Woodin, president of the American Car and Foundry Company, on the outlook for those companies. Predicting substantial improvement in equipment buying during the summer and fall months, he declared that the situation in the country at large depended in a broad way on the crops, where indications were good. Neither Car and Foundry nor American Locomotive showed much sign of life, and activity in Baldwin quieted down after S. S. Vauclain, president, had once more taken occasion to deny reports that negotiations looking toward the sale of that company's Philadelphia property were in progress.

Drive Against Hudson Unsettles

Motors as a group were irregular. Another vicious drive against Hudson combined with the heavy tone in General Motors to give the group a mixed appearance. Hudson had been driven down several points, before encountering formidable support, but once the selling movement was arrested rapid recovery was in order. General Motors moved narrowly as profit taking and short selling continued. Mack Trucks, responding to optimistic gossip relative to its current earnings was bid up quite sharply to new high levels for the recovery, while Nash and Studebaker ruled moderately higher throughout the day. Chrysler and Willys-Overland were disposed to sag under weight of persistent offerings.

Cuba Company Active Feature

Cuba Company has been one of the outstanding features of trading during the current week. Active buying of the stock has been going on, probably influenced by the approach of the meeting of directors at which the plan for the extension of valuable rights to its stockholders is to be ratified. Under this plan common stockholders are given the right to subscribe for the 6 per cent cumulative preferred stock of the consolidated railroads of Cuba at the rate of forty shares at $40 a share for each 100 shares of Cuba Company now held. It has been estimated that the rights thus accruing are worth in the neighborhood of $16 a share. The stock today was within striking distance of its high for the year.

GUIDING INSURANCE BUYERS

BY GRIFFIN M. LOVELACE
Professor of Insurance, New York University

This is one of a series of articles appearing in The Times three times a week, dealing with all phases of insurance.

XLVI.—Residence Burglary Insurance—Guest Coverage

In our last article on burglary insurance we saw that the residence burglary policy illustrated may be made to provide specifically for reimbursement of the volume of four classes of property if stolen from your residence: (1) Various kinds of jewelry, etc., and furs; (2) money, securities, etc., to a limited extent, and wearing apparel, household articles and property commonly found in residences; (3) certain specified articles of particular value, and (4) alcoholic beverages acquired by the insured prior to July 1, 1919.

It was stated that this policy provides a definite amount of insurance for each of these four classes, according to the valuation of the property of each class owned by the policyholder in the residence insured.

The same protection is also extended, without extra charge, to members of the insured's family residing permanently with him who pay no board or rent, and also to any of his relatives who regularly make their home with him; but this does not include relatives who are visiting, even for an extended period, or any other guests.

MAY COVER GUESTS

Guests may, however, be included in the protection afforded to the insured and his family for a slight additional premium, so that the theft of any property they may have brought with them will be paid for, within the limit of the amounts designated in the policy.

The guest coverage is extremely important, especially for persons who entertain a good deal. House guests as well as persons invited to a reception or party are likely to have costly valuables with them, especially jewelry and furs.

It has often happened that an expensive brooch, ring or a fur coat has been taken from a guest's room, particularly when extra servants were engaged for a dinner or a ball and many persons are coming and going, including the guests. Few things can be more embarrassing for a host than the theft of articles belonging to a guest. More than one good friendship has been broken as the result of such an occurrence, and there have been instances of suits brought by guests against their hosts to recover the value of valuables lost in this way. The theft of a guest's valuables has furnished the theme for more than one mystery play or story.

INSURANCE NOT CARRIED

An acquaintance of the writer's had a very disagreeable experience. One of his wife's classmates who had married a poor man was a guest in their home during the Christmas holidays. The occasion of this visit was to consult a specialist whose services might not have been available if it had been necessary to pay a hotel bill in addition to the doctor's fee.

The guest had a few beautiful pieces of jewelry that she had inherited from her mother, including an exquisite ruby ring, which disappeared. Some weeks afterward a plumber's helper who had done some work in the guest's bathroom confessed that he had stolen the ring, sold it for a song to a stranger and spent the money. No recovery was ever made.

The poor woman and the hostess were both deeply distressed. There was no burglary insurance and the value could not be replaced. But the host, though not wealthy, offered to pay for the ruby, which, to his astonishment, was appraised at $1500 by a jeweler who had reset it some years previously.

The guest refused to accept reimbursement, but a compromise was finally effected. The host said: "It was my duty to carry burglary insurance. You were in my house and entitled to every protection." Seven hundred and fifty dollars was accepted.

In contrast with the above case is that of a woman whose diamond rings were stolen while she was attending a house party. The host carried ample burglary insurance covering the valuables of guests, and the casualty company paid the loss promptly. The guest was reimbursed and the host was relieved of embarrassment.

[Copyright, 1926, New York Evening Post, Inc.]

Brazil Industry Suffering From Money Scarcity

RIO DE JANEIRO, July 8. (AP)—Brazil is faced with an industrial crisis brought about by the increasing value of its money, due largely to the government's policy of deflation by withdrawing a large amount of paper from circulation.

One of the banks here, the Bank of Receife, has suspended payments and filed a petition in bankruptcy, which was granted. Assets are listed at more than $4,000,000 and liabilities at nearly that much. The monetary crisis is considered the principal cause of the failure and a sugar crisis due to overproduction in the state of Pernambuco, a contributing cause.

The Amazon rubber trade is also affected because the price of exported rubber no longer returns enough to pay labor.

FEDERAL RESERVE BANK STATEMENT

WASHINGTON, July 8. (AP)—Combined resources and liabilities of the twelve Federal Reserve banks at the close of business the 7th inst. were reported tonight by the Federal Reserve Board in thousands of dollars as follows:

Resources:
Gold with Federal Reserve agents, $1,222,198.
Gold redemption fund with United States Treasury, $54,655.
Gold held exclusively against Federal Reserve notes, $1,276,853.
Gold settlement fund with Federal Reserve Board, $783,732.
Gold and gold certificates held by banks, $644,265.
Total gold reserves, $2,698,817.
Reserves other than gold, $135,177.
Total reserves, $2,941,994.
Nonreserve cash, $45,240.
Bills discounted:
Secured by United States government obligations, $319,032.
Other bills discounted, $290,315.
Total bills discounted, $612,347.
Bills bought in open market, $237,569.
United States government securities:
Bonds, $17,091.
Treasury notes, $233,676.
Certificates of indebtedness, $64,049.
Total United States government securities, $375,317.
Other securities, $3,200.
Foreign loans on gold, $4,900.
Total bills and securities, $1,233,353.
Due from foreign banks, $646.
Uncollected items, $781,224.
Bank premises, $30,793.
All other resources, $17,906.
Total resources, $4,999,511.
Liabilities:
Federal Reserve notes in actual circulation, $1,737,300.
Deposits:
Member bank reserve account, $2,239,586.
Government, $12,842.
Foreign bank, $5,128.
Other deposits, $26,694.
Total deposits, $2,279,150.
Deferred availability items, $633,289.
Capital paid in, $122,750.
Surplus, $221,516.
All other liabilities $15,512.
Total liabilities, $4,999,511.
Ratio of total reserves to deposit and Federal Reserve note liabilities combined, 72.7 per cent.
Contingent liability on bills purchased for foreign correspondents, $54,376.

IRON PIPE MILLS BUSY

NEW YORK, July 8. (AP)—Cast-iron pipe mills in the Birmingham district all are operating near capacity with indications this condition will prevail for some time. The trade anticipates that production of pipe and fittings in the United States this year will exceed the record of 2,324,047 tons in 1925.

COTTON MARKET

NEW YORK, July 8. (Exclusive)—The cotton market opened steady and unchanged to a few points higher today. Demand came principally from shorts, and it was believed that trade shorts were also buying the summer months. The selling came from the South and longs taking profits.

The Tallulah Delta Laboratory issued a report contending that the flea damage reports have become serious, and the report urges farmers to dust plants with sulphur. The report was interesting to the trade, but the trade considers reports from entomologists as too pessimistic. It is thought that as soon as the flea leaves the field the plant puts on fruit rapidly. On the other hand the persistent reports of poor fruiting are causing active covering of shorts.

Buying increased as the session progressed, and prices rallied to net gains of 1-4c a pound on active damage to the crop by hopper, fleas, leaf worms and fears were expressed that the continued cloudy, showery weather would increase the numbers of boll weevil.

In some quarters the reason for the lack of fruit on the plant is attributed to the lateness of the crop. The reports of lack of fruit are quite general, and it is understood that prominent newspaper men in the Southwest have placed the condition of the Texas crop today at only 65 per cent of normal compared with the government estimate on June 25 of 80 per cent.

The trade buying is fair in the futures market. Some price fixing continues for southern mills, but generally speaking the trade is short of the actual. Shippers have been fair buyers of summer months, and there is believed to be a good short interest in the actual against contracts made to mills earlier in the season. The trade has failed to cover their requirements owing to expectations of much lower prices had the weather continued favorable for the growing crop.

Lancashire trade conditions continue pessimistic, with reports current this morning that the entire American section might be closed down owing to the critical coal situation.

[Furnished by A. A. Housman-Grathoff & Co., 518 West Sixth street.]

RANGE OF PRICES
NEW YORK

	Open	High.	Low.	Close
January	16.53	16.75	16.51	16.67
March	16.79	16.94	16.79	16.88@16.89
May	16.87	17.07	16.87	17.04
July	16.97	16.98	16.98	16.92@16.98
October	16.50	16.84	16.68	16.72@16.73
December	16.61	16.82	16.59	16.72@16.74

NEW ORLEANS

	Open	High.	Low	Close
January	16.54	16.53	16.52	16.47@16.49
March	16.45	16.58	16.42	16.55
May	16.58	16.59	16.09	16.59
July	17.35	17.80	17.35	17.85
October	16.45	16.60	16.41	16.54@16.55
December	16.35	16.55	16.34	16.46@16.50

Spot Prices

NEW YORK, July 8. (AP)—Cotton, spot, steady; middling, 16.79.

Cottonseed Oil

NEW YORK, July 8. (Exclusive)—Cottonseed oil:

	Close	Previous Close.
July	15.25@16.00	15.20@15.30
August	15.25@15.75	15.20@15.30
September	13.95@13.92	13.98
October	12.52@12.50	12.55@12.51
November	11.00@11.15	11.17@11.10
December	10.65@10.80	10.70@10.82
January	10.69@10.71	10.72@10.70
February	10.66@10.80	10.70@10.90
Spot	15.25	15.00

MARYSVILLE SELLS BONDS

MARYSVILLE, July 8. (AP)—School bonds of the Marysville Union High School district totaling $375,000 and bearing 5 per cent interest were sold to Weeden & Co., San Francisco, who offered a premium of $17,915.

ONE of the most helpful services rendered by a large banking institution is the selection of suitable investments for its clients. The keen discrimination shown in selecting its securities is reflected in the trust and responsibility placed in this institution by thousands of investors.

The bonds offered do not yield the highest rates of interest but combine the highest degree of safety consistent with marketability and yield. The sound judgment of bankers experienced in investment matters will aid the large as well as the small investor in his choice of a diversified list of bonds.

A conference to discuss your investment problems will incur no obligation.

The CITIZENS-NATIONAL-COMPANY
OWNED BY THE STOCKHOLDERS OF THE
CITIZENS NATIONAL BANK—CITIZENS TRUST & SAVINGS BANK
GOVERNMENT MUNICIPAL AND CORPORATION BONDS
208 CITIZENS NATIONAL BANK BLDG.—Phone—TRinity 2291

FIRST MORTGAGES - BONDS - INSURANCE
Investments Suitable for Banks, Trust Funds and Individuals
Established 1909
The JOHN M.C. MARBLE COMPANY
Capital Paid In $500,000.00
Second Floor Stock Exchange Bldg., Los Angeles, California

Akin-Lambert Co
"A Complete Brokerage Service"
618-17 L.A. Stock Exchange Bldg.
MAIN 3318 | VANDIKE 1877

New Issue

$2,000,000

City of Oakland, California
Harbor
4½% Bonds

Dated: July 1, 1926 — Denomination: $1000

Interest payable semi-annually, (January 1st and July 1st) both principal and interest payable at the office of the City Treasurer, Oakland, California

FINANCIAL STATEMENT

Assessed Valuation	$253,951,015
Bonded Debt (incl. this issue)	8,378,597
Estimated population	300,000

AMOUNT	MATURITY	PRICE
$249,000	July 1, 1927	4.00%
249,000	July 1, 1928	4.10%
40,000	July 1, 1929-1964	4.20%
22,000	July 1, 1965	4.20%

Tax Exempt in California and Exempt From All Federal Income Taxes

The validity of these bonds and the proceedings for their issuance have been approved by Messrs. Goodfellow, Eells, Moore & Orrick, San Francisco, California.

OAKLAND is the third largest City in California and the County seat of Alameda County. It is the Pacific Coast Terminus of three transcontinental railroads, and has harbor facilities affording dockage to the largest sea-going vessels. These bonds are issued for the purpose of increasing municipally owned harbor facilities.

R. H. Moulton & Company
Title Insurance Building
LOS ANGELES
TRinity 5035

Security Company
5th and Spring Sts.
LOS ANGELES
FAber 2400

The above information is obtained from official sources, and although not guaranteed by us, is believed to be accurate.

East Bay Water Company

Class "A" 6% Cumulative Preferred Stock
NON CALLABLE

Preferred Both as to Assets and Earnings

Par Value $100 per Share
EXEMPT FROM NORMAL FEDERAL INCOME TAX
EXEMPT FROM CALIFORNIA PERSONAL PROPERTY TAX
Dividends Payable January, April, July, October
MERCANTILE TRUST COMPANY, SAN FRANCISCO, TRANSFER AGENT

The following points upon which we base our recommendation of this stock have been briefly summarized from the President's letter.

The East Bay Water Company, a California corporation, was formed November 13, 1916. The company, with its predecessors, has been engaged for the past sixty years in the production, distribution and sale of water for domestic and industrial purposes in the cities of Oakland, Berkeley, Alameda, Piedmont, Emeryville, Albany, and San Leandro in Alameda County, and Richmond and El Cerrito in Contra Costa County. These communities are advantageously located on the eastern shore of San Francisco Bay and have an estimated combined population of 498,000.

OUTSTANDING CAPITALIZATION AT CONCLUSION OF PRESENT FINANCING

First Mortgage 5½% Bonds, due January 1, 1946	$ 9,169,200
Unifying and Refunding Mortgage Bonds:	
Series "B"	2,881,500
Series "C"	1,986,000
Series "D"	3,000,000
Series "E"	4,265,000
Class "A" Preferred Stock	10,000,000
Class "B" Preferred Stock	2,987,200
Common Stock	100,000

Annual net earnings available for the payment of dividends on the Company's Class "A" 6% Cumulative Preferred Stock, after all prior charges including operating expenses, all taxes, depreciation and interest charges for the four year and 5 month period ending May 31, 1926, have averaged in excess of $9 per share or more than one and one-half (1½) times such requirements.

The company was formed under the supervision of the Railroad Commission of the State of California. A valuation of the properties of the Company was made by the Railroad Commission at that time, and its capitalization was based upon that valuation. Additional securities have been issued only with the authorization of the Railroad Commission to provide funds for extensions and improvements to the property.

The decisions of the courts and the Railroad Commission of California in fixing the just compensation to be paid on a sale to the public of properties similar in character to East Bay Water Company's plant have uniformly measured value as the cost of reproduction less a fair depreciation. Such a measure of value should produce a figure for East Bay Water Company's plant several million dollars in excess of all bonded indebtedness and the par value of all outstanding preferred and common stock, which at the conclusion of the present financing will total $34,388,900.

Dividends on Class "A" Preferred Stock are cumulative; and, according to the Articles of Incorporation, it is obligatory for the directors to declare such dividends if earned. Full dividends have been regularly earned and paid on this stock since issuance.

Stock is offered when, as and if issued and received by us.
Legality subject to the approval of Jared How, attorney for the Bankers, and Messrs. McKee, Tuchera and Wakefield, attorneys for the Company.

Price 96 yielding 6.25%

Peirce, Fair & Co. — Blyth, Witter & Co.

Wm. Cavalier & Co.

All statements herein are official, or are based on information which we regard as reliable, and while we do not guarantee them, they are the data upon which we have acted in the purchase of this stock.

Every Bit as Charming INSIDE!

NORTON

BRONSON

As Outside!

LOS ALTOS APARTMENTS

HAVEN'T you wondered, frequently, as you passed the distinctive Los Altos Apartments on Wilshire Boulevard, near Norton, as to just what the inside offers?

You'll be delightfully surprised when you satisfy that curiosity.

Those who visit this charming structure are unstinting in their praise of its many desirable features. Those who live here, and own apartment homes, are untiring in their expression of appreciation.

Learn the charm of the Los Altos for yourself. Pay it a visit today.

MAYO-WRIGHT PROPERTIES, Inc.

4121 Wilshire Blvd. Tel. DR. 8881
LUTHER T. MAYO and PRESTON S. WRIGHT
Owners and Builders
Neal Elder, Sales Manager
Mrs. Blanche Bryson, Hostess-Manager

TAX EXEMPT SECURITIES

YIELDING ATTRACTIVE RATES

District Bond Company

SUITE 901 TITLE INSURANCE BLDG.
TELEPHONE METROPOLITAN 0024

EFFICIENT WORKERS can be quickly secured through TIMES WANT ADS

LOS ANGELES EXCHANGE

BONDS

Sales—		High.	Low.	Bid.
......	Amalg. Sugar 7s '37	..	..	104
......	Amer. Factors 7s '30	..	..	103
......	Associated Oil 6s '30	..	..	102½
......	Cal.-Haw. N.S.R. 7s '37	..	..	105¼
......	Cal.-Or. Pwr. 6s '42	..	..	104¾
......	Cal. Pet. 6½s 1933	..	..	100½
......	Columbia Stl. 7s '42	..	..	101
......	E. B. Water 6s '42	..	..	100
......	Do. 6s 1944	..	..	103
......	Do. 6s 1955	..	..	102¾
......	Central Pet. 6s '25	..	..	103
7000	Do. 5s 1949	100¾	100¾	100
[illegible]	[illegible]	[illegible]	[illegible]	[illegible]

4000	Sun Dial	3½	3½	3½
......	Sunnyside Mining	..	..	3¼
......	United Eastern	..	..	25
2000	Unit. Western Bears	28	25	27½

OTHER DISTRICTS

......	Boss Gold	..	..	2
......	Katherine Extension	..	..	5
......	Oro Amigo	..	..	1

SILVER-LEAD

......	Big Jim Mines, Inc.	..	..	16½
11000	Lucky Boy Divide	4	3½	3
......	North Star	..	..	6½
......	Prince Consolidated	..	..	1½
......	Simon Silver-Lead	..	..	7
......	Virginia Louise	..	..	1
......	Yellow Pine	..	..	25

CHICAGO STOCKS

Sales yesterday on the Chicago Stock Exchange, furnished by Logan & Bryan, 636 South Spring street:

Sales—		High.	Low.	Close.
700	Adams Royalty	27½	27½	27½
900	Amn. States "A"	3¾	3⅝	3¾
750	Do. warrants	⅝	⅝	⅝
250	Armour "B"	8¼	8	8¼
150	Do. ill. pfd.	86½	85½	86½
100	Amn. Seating vtc. W.I.	34½	34½	34½
175	Do. pfd., W.I.	38½	38½	38½
900	Auburn	52½	52¼	52½
330	Bal. & Katz	73	72¾	72¾
350	Bendix	33½	33	33½
825	Borg & Beck	35¾	35½	35¾
1,700	C. & N. W. warrants	22½	20¾	22
700	Comw. Edison	138¾	138½	138½
19,000	Do. rites	4¾	4½	4½
120	Cont. Motors	11½	11½	11½
300	Elec. Household	15½	15	15
250	Hupp	23½	23	23
400	Illinois Brick	51	50½	51
100	Jaeger Mach.	25¼	25¼	25¼
200	Libby	8¾	8½	8¾
325	Midwest Utilities	115	114½	115
135	Do. pfd.	107	106½	106½
115	Midland Util. pr. lien	102	102	102
100	Do. pfd. "A"	99	99	99
100	Morgan Litho.	56¾	56½	56¾
400	Nat. Elec. Power "A"	25	24¾	24¾
100	Do. pfd.	94½	94½	94½
3,200	Natl. Standard	28¾	28½	28½
100	Nova Del Process	28½	28½	28½
100	Pick Barth vtc.	12½	12½	12½
175	Do. pfd. "A"	21½	21½	21½
1,050	Pines	55	53	54½
230	Pub. Svc.	140	139½	140
350	Do. no par	140	138½	140
110	Quaker Oats pfd.	107	106½	106½
275	Real Silk	45	44¾	45
180	Reo Motors	20¾	20½	20¾
130	So. Cities vtc.	41	40½	40½
100	So. Colo. Power "A"	24½	24	24
150	Standard Gas pfd.	55½	55½	55½
550	Stewart-Warner	74¾	74	74¾
435	Swift Intl.	19¾	19½	19¾
275	Un. Carbide	85½	85¼	85½
125	Un. Biscuit	44	44	44
700	Us. L.&P. "A"	16½	16	16
2,000	U. S. Gypsum	163	160	160
100	Vesta Battery	11½	11½	11½
3,300	Williams Oilomatic	20½	19½	20½
250	Yates	27½	27½	27¾
415	Yellow Taxi	45½	45	45½
	Bonds—			
4	Comw. Edison 1st 5s	105	104½	105
4	Houston Gulf 6½s	97½	97½	97½
1	N. W. Elec. 1st 5s	94	94	94
1	Pub. Svc. N. Ill. 5s	99½	99½	99½

BOSTON STOCKS

Quotations yesterday on the Boston Stock Exchange and Boston Curb, furnished by A. A. Housman-Gwathmey & Co., 515 West Sixth street.

Exchange

	Bid.	Asked.		Bid.	Asked.
Adventure	12	22	Mohawk	33½	34
[illegible]	[illegible]	[illegible]	[illegible]	[illegible]	[illegible]

Curb

	Bid.	Asked.		Bid.	Asked.
[illegible]	[illegible]	[illegible]	[illegible]	[illegible]	[illegible]

RUBBER MARKET

NEW YORK, July 8. (Exclusive)—No change in crude rubber prices was in evidence today when spot in New York at the close of business was quoted at 43c. The Rubber Exchange of New York likewise was quiet, with few sales listed. Final cables from London showed a steady market at that center, quoting spot sheets at 20¾d. unchanged from the opening.

No new development was noticed in the street today, with most of the brokers and traders temporarily retiring from activity.

BOND QUOTATIONS

Rails Head Trading

NEW YORK, July 8. (AP)—Railroad obligations were the center of trading interest in today's bond market which pushed slowly ahead to higher ground. Both investment and speculative buying was attracted to the carrier group by reason of the favorable developments which have come to light in this field, including the progress in shaping up the revised Nickel Plate Merger, the record breaking traffic in the first half of the year and the unusually high earnings for May.

The process of readjusting the so-called Van Sweringen issues to the more liberal terms of the modified plan continued today, with Nickel Plate, Erie and Chesapeake and Ohio lines working substantially higher. The demand was not limited to this group, however, and large buying orders made their appearance for such issues as Atchison general 4s, Chicago and Eastern Illinois 5s, Chicago Great Western 4s, the St. Paul and Puget Sound issues, Chicago and Northwestern general 4s, International Great Northern Adjustment 6s, Frisco Income 6s, Burlington General 4s, Southern Railway 4s and 6s, and Union Pacific first and refunding 4s, several of which set new top prices for the year.

Foreign obligations were irregular. French bonds reflected growing uneasiness over the unsettled financial situation and the slump in the franc to another low record level. Belgian and Italian issues paid less attention to the weakness of these currencies and the German bonds held fairly steady.

The conflict of price movement extended to the industrial list where the strength of a few issues stood out in contrast to the general downword trend American Writing Paper 6s and certificates reached new highs for the year while Bethlehem Steel 5s of 1936, Bing & Bing 6½s, Colorado Industrial 5s and Rogers-Brown Iron 7s rose 1 to 2 points.

Following are yesterday's high, low and closing prices of bonds on the New York Stock Exchange and the total sales of each bond:

UNITED STATES GOVERNMENT BONDS
(Dollars and thirty-seconds of dollars)

	(Sales in $1000)	High	Low	Close
Liberty 3½s	54	101-10	101-8	....
Do. 1st 4¼s	1	100-4	....	....
[illegible]	[illegible]	[illegible]	[illegible]	[illegible]

MARKET FLASHES

NEW YORK, July 8. (AP)—Stocks higher; Van Sweringen rail issues at new high. Bonds steady; merger rails lead advance.

Foreign exchanges weak; French, Belgian and Italian at new lows.

Cotton firm; continued complaints of insect damage.

Sugar easy; increased spot offerings.

Coffee lower; poor spot demand.

CHICAGO, July 8. (AP)—Wheat lower; showers in spring wheat belt.

Corn unsettled; sympathy with wheat.

Cattle irregular.

Hogs easy.

Select Your

July Investments

from this Diversified List of High Grade Securities

TAX EXEMPT BONDS

	Maturity	Yield
City of Los Angeles Water 4½s	Various	4.40
Merced Irrigation District 6s	Various	5.60
San Dieguito Irrigation 6s	Various	5.75
Vista Irrigation District 6s	Various	5.75

PUBLIC UTILITY BONDS

	Maturity	Yield
Nevada Calif. Elec. Corp. 1st Tr. Mtg. 5s	1956	5.30
Southern Calif. Gas Co. 6s	1958	5.65
Municipal Service Co. S. F. Coll. Tr. 6s	1956	6.30

BUILDING BONDS

	Maturity	Yield
Brownstein-Louis Realty Co. 1st Mtg. 6½s	1944	6.30
Fine Arts Bldg. 1st Mtg. Lshd. 6½s	1940	6.50
Sun Realty Co. 1st Mtg. Lshd. 6½s (Roosevelt Bldg.)	1945	6.50

CORPORATION BONDS

	Maturity	Yield
Goodyear Tire & Rubber Co. 5½s	1931	5.85
Loew's Inc. S. F. Deb. 6s	1941	6.05
West Coast Theaters, Inc. Gen. Mtg. 6½s	Various	6.50
Rio Grande Oil Co. 1st Mtg. Conv. 7s	1935	7.00

Descriptive Circulars Gladly Furnished on Request.

Alvin H. Frank & Co
INVESTMENT SECURITIES
910 Hellman Bank Bldg. SEVENTH & SPRING
Phone TRinity 6131 LOS ANGELES
SAN FRANCISCO LONG BEACH RIVERSIDE

NEW ISSUE $350,000 Subject to Revision.

California Ice & Cold Storage Co.

First Closed Mortgage & Collateral 7% Sinking Fund Gold Bonds

Dated July 1, 1926 Due July 1, 1936

Interest payable semi-annually, January 1st and July 1st, at the First Trust and Savings Bank of San Diego, or at the National City Bank of New York, without deduction for the Normal Federal Income Tax up to 2%. Principal payable at the office of the Trustee. Coupon bonds in denominations of $1000 and $500, registerable as to principal only. Redeemable at the option of the Company, in whole or part, on 30 days' published notice, at 103 and interest, on or before July 1, 1927; thereafter at 101 and interest until maturity.

The First Trust and Savings Bank of San Diego, Trustee

In the opinion of counsel, these bonds will be
Exempt from the California Personal Property Tax

The following information is summarized from a letter to us from the Company, and statements are based upon completion of present financing:

Business: The California Ice & Cold Storage Company was incorporated in Delaware in 1926, to acquire and operate, directly or indirectly, the business of the Home Ice & Cold Storage Company of Long Beach, California, the Bakersfield Ice & Cold Storage Company of Bakersfield, California, and the San Diego Ice & Cold Storage Company of San Diego, California, all of which properties are in successful operation. Upon completion of present financing, the Company will own in fee the Long Beach Company properties, will own all of the capital stock (except directors' qualifying shares) and all of the bonds of the Bakersfield Company, and will own practically all of the Class "B" (voting control) stock of the San Diego Company.

The company is engaged in the cold storage, ice manufacturing, refrigeration and distilled water business, owning and operating, directly or through subsidiaries, three ice manufacturing plants and three cold storage plants at Long Beach, Bakersfield and San Diego, and will immediately construct an additional cold storage plant at Bakersfield and one at Long Beach. Departments are also maintained for the manufacture and distribution of distilled water and for serving refrigeration to industrial consumers.

There are no other cold storage plants in Long Beach or Bakersfield and the Company handles over 75% of the cold storage business in the San Diego territory. This business, being a public necessity, is under the jurisdiction of the California State Railroad Commission for the fixing of rates, which assures the Company a fair and adequate return.

The controlled companies manufacture about 65% of the ice produced in Long Beach, about 30% of the total in Bakersfield and about 25% of the total in San Diego. The ice produced at the Bakersfield and San Diego plants is sold under contract to the largest distributor of ice in California. At Long Beach, the Company sells at retail, handling more business than all other companies combined. The plants at Long Beach and San Diego supply refrigeration under advantageous long-term contracts to various ice cream and packing companies.

The Company is engaged in an essential business and one which in the respective territories is profitable at all seasons of the year. The communities served have a total population in excess of 300,000.

Security: These bonds, in the opinion of counsel, will constitute a first closed mortgage on the properties acquired from the Home Ice & Cold Storage Company at Long Beach, and will be a first lien on all the bonds and all the capital stock (except directors' qualifying shares) of the Bakersfield Ice & Cold Storage Company. Appraisals by independent appraisers and engineers indicate that this issue will be less than a 50% loan upon the present conservative value of the lands, buildings, machinery and equipment at Long Beach and Bakersfield, without considering the value of the other assets of the Company. The California Ice & Cold Storage Company, in addition, owns valuable pieces of unencumbered real estate and practically all of the outstanding Class "B" stock of the San Diego Ice & Cold Storage Company, which stock represents the voting control of the San Diego Company and is a very valuable asset.

Earnings: Net earnings of the combined properties for the two years ended May 31, 1926, available for the payment of interest on this issue and for depreciation and Federal taxes (after allowing for interest on the outstanding bonds of the San Diego Ice & Cold Storage Company and for dividends at the rate of $2.50 per share per annum on the outstanding Class "A" stock of that company) have averaged about three times annual interest requirements on this issue of bonds. For the three years ended May 31, 1926, net earnings, before interest and depreciation, of the Home Ice & Cold Storage Company and the Bakersfield Ice & Cold Storage Company, upon the properties of which companies this issue is a first lien, have averaged well in excess of the combined annual interest and maximum sinking fund requirements of this issue and are at present running at the rate of about twice such requirements. Earnings should very materially increase upon completion of the cold storage facilities at the Long Beach and Bakersfield plants, funds for which will be available from the proceeds of this issue.

Sinking Fund: The trust indenture securing these bonds provides for an annual sinking fund, commencing in 1928, calculated to retire about sixty per cent of the bonds by maturity, through purchase in the open market, or by call by lot.

Purpose of Issue: The proceeds from the sale of these bonds and approximately 15,000 shares of Class "A" stock will be used to build a cold storage plant at Long Beach, enlarge the cold storage facilities at Bakersfield and for other corporate purposes.

Directorate: The officers and directors of the company will be:

FRANK J. BELCHER, Jr., President, First National Bank, San Diego, *Chairman of the Board and Treasurer.*
T. J. McLEMORE, Capitalist, formerly Secretary Bemis Bag Co., St. Louis, *Director.*
H. R. McCLINTOCK, President, McClintock Storage Warehouse Co., San Diego, *Director.*
F. B. ORTMAN, Vice-President, Gladding, McBean & Co., Los Angeles, *Director.*
L. G. BRADLEY, Vice-President, Southern Trust & Commerce Bank, San Diego, *Director.*
R. D. SPICER, Vice-President, Stephens & Co., *President.*
W. S. DORLAND, President, Security Commercial & Savings Bank, San Diego, *Director.*
E. B. GOULD, Jr., Secretary-Treasurer, Pioneer Warehouse Co., San Diego, *Director.*
RALPH E. JENNEY, Attorney, San Diego, *Attorney, Director.*
NAT ROGAN, President, Rogan & Co., San Diego, *Director.*
C. L. WELLS, Pasadena, *Director.*
J. B. DUNBAR, Vice-President, Southwestern Ice & Cold Storage Co., Yuma, Arizona, *Vice-President, Manager.*
C. S. WALLACE, Long Beach, *Secretary.*

In addition it is planned to elect a representative director from Long Beach and one from Bakersfield.

Legality: Legalities incident to the issuance and sale of these bonds have been under the supervision of Ralph E. Jenney, Esq., San Diego, and the bonds are offered when, as and if issued and received by us subject to his approving opinion and that of Messrs. Gibson, Dunn and Crutcher, Los Angeles, and to the approval of the California Corporation Commissioner.

Price 100 and Interest, to Yield 7%

Stephens & Company
724 South Spring Street
LOS ANGELES

First National Bank
Bond Department
SAN DIEGO

The statements herein contained have been obtained from sources which we deem reliable, but are not to be construed as representations or warranties on our part, nor as a guarantee by us.

Interest paid 4 times a year

Make Your Money Earn 6% From July First

Money received on or before July 10th for investment in SOUTHERN CALIFORNIA BUILDING AND LOAN ASSOCIATION Certificates will draw 6% from July first.

Whether your investment funds are large or small you will find these Certificates equally attractive. Any amount—from $100 up, in even hundreds, invested with us, will draw a generous 6% return, payable quarterly by check, for as long as you desire. At your option, your funds may be withdrawn at full par value in cash, any time after one year, with 6% to date of withdrawal.

This Association is the oldest Building and Loan Association in Southern California. Total assets now exceed $5,450,000. No investor has ever lost a penny during 39 years of continuous and successful operation.

What other investment offers you similar safety, marketability and yield? Investigate today and arrange to make 10 days' free interest.

Officers and Directors
CHAS. E. DONNATIN, President, Formerly Master Car Builder S. P. R. R.
J. W. MONTGOMERY, Vice-President, Childs, Hicks & Montgomery, Insurance
MAURICE S. HELLMAN, Vice-President, Vice-President Security Trust & Savings Bank
JULIUS H. MARTIN, Secretary
NORMAN R. MARTIN, General Manager
HORACE S. WILSON, Attorney
I. B. NEWTON, Vice-President Union Oil Associates
ROBERT N. BULLA, Sec. and Gen. Mgr. Central Oil Company
C. SELIGMAN, of M. A. Newmark & Co.
JAMES B. GIST, Vice-President Security Trust & Savings Bank
CHARLES C. HAKES, Retired
JOHN J. MALONE, Inspector Hartford Boiler Ins. Company
GEO. W. GRIMES, Pres. Grimes-Stassforth Stationery Co.

Money to Loan on Liberal Terms
This Association makes first mortgage loans on the monthly payment plan, to responsible people for building and refinancing homes. Our loan plan is very liberal, and we charge NO BONUSES for making loans. Come in and talk with us, or send for loan plan booklet.

SOUTHERN CALIFORNIA BUILDING AND LOAN ASSOCIATION
Incorporated 1887
431 WEST FIFTH STREET
LOS ANGELES METropolitan 2490

FRIDAY MORNING.

Income [illegible] of B[illegible]

FEW[illegible] con[illegible] working [illegible] ing yea[illegible] old age [illegible] ing diffi[illegible] pace of [illegible] a gradua[illegible] comforts[illegible] factions.

Consisten[illegible] in sound [illegible] of an in[illegible] implicit [illegible] is a safe [illegible] earnings. correcting [illegible] power.

The pla[illegible] and is a[illegible] as for sa[illegible]

To ask our advice incurs no fee nor does it necessitate placing an order

MITCHUM, [illegible]
Van Nuys Bldg., LOS ANGELES

A High-Yi[illegible]
Legal Investment for California Savings Banks
Exempt from [illegible]

Laguna Beac[illegible]
Serial 6[illegible]

are not only the [illegible] tion of a distri[illegible] revenues promi[illegible] supporting, but [illegible] cured by an unli[illegible] lien on all the [illegible]

Priced to [illegible]
Complete informati[illegible]

DEAN WI[illegible]
I. N. VAN NUYS [illegible]
Citizens Savings B[illegible]
OAKLAND SAN[illegible]

STATEMENT [illegible]

Vermont Bui[illegible] Asso[illegible]
125 South [illegible]
Los Ange[illegible]
As of J[illegible]

Loans on Definite Contrac[illegible]
Cash—in Office
In Bank
Other Assets

LIA[illegible]
Guarantee Stock—Capital
Guarantee Stock Bonus
Full Paid Invest. Certifica[illegible]
Installment Invest. Certifi[illegible]
Loans Due and Incomple[illegible]
Profit & Loss Undivided

WM. R. STAATS [illegible]
640 So. Spring St. Los Angeles
SAN FRANCISCO

UNION OIL and UNION OIL ASSOCIATES!
Semi-official rumors—and the ma[illegible] ket's action manifests an effort f[illegible] control is being waged.
Prices greatly in excess of th[illegible] current market are intimated.
Inquiries invited
Conservative Margin Accounts Carried
CAHN, McCABE & CO.
Members Los Angeles Stock Exchan[illegible]
716 S. Spring. TRinity 40[illegible]

TIMES WANT ADS
"First in Numbers"
"Fastest in Growth"

Income Independent of Business

FEW people want to face the compelling necessity of working during their declining years. The approach of old age usually means increasing difficulty in maintaining the pace of business competition and a gradual giving up of accustomed comforts, conveniences and satisfactions.

Consistent saving and investing in sound bonds with the guidance of an investment house in which implicit confidence can be placed is a safe way to offset diminishing earnings. It is a simple way of correcting diminishing earning power.

The plan is as old as the hills and is as sound for saving small as for saving large sums.

To ask our advice incurs no fee nor does it necessitate placing an order

MITCHUM, TULLY & CO.

Van Nuys Bldg., LOS ANGELES — Pacific-S. W. Bldg., PASADENA, SAN FRANCISCO — Union Bldg., SAN DIEGO

A High-Yield Municipal

Legal Investment for California Savings Banks — *Exempt from California Personal Property Taxes*

Exempt from Federal Income Tax

Laguna Beach Water District

Serial 6% Gold Bonds

are not only the direct general obligation of a district whose increasing revenues promise to make it self-supporting, but are fundamentally secured by an unlimited *ad valorem* tax lien on all the property herein.

Priced to Yield 5.40%

Complete information is available on request

DEAN WITTER & CO.

I. N. VAN NUYS BUILDING TRinity 2991

Citizens Savings Bank Building, PASADENA

OAKLAND · SAN FRANCISCO · SEATTLE

STATEMENT OF CONDITION

of

Vermont Building and Loan Association

125 South Vermont Ave.
Los Angeles, California

As of June 30, 1926

ASSETS

Loans on Definite Contract	$55,281.66
Cash—In Office	248.59
In Bank	71,619.05
Other Assets	994.23
	$128,143.53

LIABILITIES

Guarantee Stock—Capital	$78,800.00
Guarantee Stock Bonus	3,535.00
Full Paid Invest. Certificates	100.00
Installment Invest. Certificates	15,890.46
Loans Due and Incomplete	29,687.34
Profit & Loss Undivided	330.72
	$128,143.53

WM. R. STAATS CO. Established 1887 TRinity 8941 **BONDS**
[illegible] So. Spring St. Los Angeles — Orders executed in Listed Securities
SAN FRANCISCO — SAN DIEGO — PASADENA

UNION OIL and UNION OIL ASSOCIATES!

[illegible]-official rumors—and the market's action manifests an effort for control is being waged.

Prices greatly in excess of the current market are intimated.

Inquiries invited

Conservative Margin Accounts Carried

CAIN, McCABE & CO.

Members Los Angeles Stock Exchange
[illegible] S. Spring. TRinity 4021.

Julian Petroleum

Great market activity is freely predicted. Impending mergers may force this security to new high levels.

We have specialized in these issues for years and are in a position to make immediate delivery of both preferred and common at the market price. We sell for cash or on monthly payments and protect you for all dividends.

We advance 60% of the market value in cash at 7% simple interest on Julian and other active oil, industrial or mining securities. Immediate service. Write or call. No fees, no red tape.

If you want to sell any security we will guarantee prompt service, best price and settlement the same day sold.

R. H. Durst Company
STOCKS-BONDS-LOANS
1101-07 FINANCIAL CENTER BLDG.
7th AND SPRING STREETS
TR-2687 LOS ANGELES, CAL.

TIMES WANT ADS
"First in Numbers"
"Fastest in Growth"

NEW YORK CURB STOCKS

NEW YORK, July 8. (AP)—Selling pressure increased in today's curb market, although speculators for the advance continued to bid up individual issues in which special developments are pending. Net declines outnumbered net gains in closing quotations, but the losses as a rule were small.

Oils lost ground on the announcement of reductions in Pennsylvania crude and export gasoline prices. Humble dropped over a point to 63 3-8, and most of the others yielded fractionally. Lack of public interest in the petroleum issues was generally attributed to the continued uncertainty over the crude situation, due to the recent discovery of new fields.

Bullish demonstrations were successfully conducted in a number of industrial specialties. Curtiss Aeroplane, which had been dragging around the year's low, suddenly moved up over 3 points to 19½, but was unable to maintain all its gains. Net advances of 2 points or more were recorded by Atlas Portland Cement, De Voe & Raynolds B, Lehigh Coal and Navigation, New Jersey Zinc, Singer Manufacturing and United States Gypsum, the turnover in most cases being small.

Universal Pictures broke over 4 points to a new low level for the year at 29½. Motors were also heavy. Public utilities were irregular with no special feature.

The closing price is omitted when same as the last, and both low and close when same as the high. Sales are in hundreds.

Industrials—

Alabama Grt. So. Ry. pfd.	2	121	120½	121	
Alpha Portland Cement AS	[illegible]				
[illegible]					

Standard Oils—

[illegible]				

Miscellaneous Oils—

[illegible]				

Mining—

[illegible]				

Domestic Bonds—

[illegible]				

Foreign Bonds—

[illegible]				

Total sales stocks, 632,000 shares; bonds, $1,723,000.

SAN FRANCISCO

Sales yesterday on the San Francisco Stock and Bond Exchange, furnished by Logan & Bryan, 638 South Spring street:

STOCKS

Sales—		Bid.	Asked.
......	Bancitaly Corp.	79.12½	79.25
......	Bank of Cal., N. A.	250.00	251.00
......	Bank of Italy	420.00	....
......	Cal. Packing Corp.	140.50	141.25
......	Caterpillar Tractor	143.00	143.50
......	Emporium	95.75	96.25
......	E. B. Water A pfd.	18.00	19.25
......	Hawaiian Pineapple	53.50	54.00
......	Honolulu Cons. Oil	39.62½	40.00
......	Illinois Pacific Glass	25.00	25.37½
......	Marine Corp.	1.42½	1.50
......	North American Oil	39.25	39.50
......	Pac. G.&E. 1st pfd.	100.25	100.50
......	Do. com.	127.00	....
......	Shell Union Oil com.	28.62½	28.75
......	Sperry Flour com.	....	51.50
......	Standard Oil of Cal.	61.87½	62.00
......	Texas Cons. Oil	.70	.75
......	Tidewater Assd. Oil	24.50	24.62½
......	Union Oil Associates	37.62½	38.00
......	Union Oil of Cal.	57.75	57.87½
......	United Oil	60.50	....
......	Yel. & Checker Cab	9.12½	9.25
......	Zellerbach Corp.	25.87½	26.00

FLAXSEED MARKET

DULUTH (Minn.) July 8. (Exclusive)—Flaxseed eased on light volume of trading, with little pit interest, but good crusher buying of spot seed. July fell ⅝c, September 1½c, October ⅝c and November ½c. Close: On track, 2.32⅛@2.36⅛; to arrive, 2.32⅛; July, 2.32⅛; September, 2.35⅞; October, 2.36¼; November, 2.35⅞.

Minneapolis: Flaxseed demand good; No. 1 seed, spot, 2.34⅛@2.37; to arrive, 2.34⅛@2.37; receipts, 8 cars.

Wheat Market Shade Off on Rain Reports

CHICAGO, July 8. (Exclusive)—Rain in the American and Canadian Northwest brought in profit-taking in wheat and also a change in sentiment. The market declined moderately and closed with net losses of ⅝c, with July 1.36⅝@1.37, or ½c over September, while December was 1.39⅝@1.39⅞. Commission houses gave good support on the decline. Outside markets were unsettled, with Winnipeg unchanged to ½c lower, Minneapolis ⅝@1c lower and Kansas City ⅞@1⅛c lower.

July corn acted tight and advanced 1⅝c over Wednesday's close to 73⅜, and closed ⅝c higher at 71⅝, or 5⅝c under the September, compared with 7c early Wednesday. Deferred futures were off ⅛@⅜c, with December 78⅝@78⅞. Oats were ⅛@⅜c, with July 37⅝ and September 40⅛, while rye was 1@1⅛c lower, with July 90⅞ and September 99⅛.

Technical position of the wheat market had been weakened by the advance of 8c from the low of last week, but considering the selling, the decline was not large, with commission houses good buyers on resting orders. While good rains were received at a few points in the American Northwest, the bulk of the moisture received over night was in the way of light showers, and crop reports from that territory were generally bullish, especially from the territory where the bulk of the bread spring wheat is raised. The East was a good buyer of December, while shorts took the July.

Cash wheat premiums were firmer in a majority of markets, with choice No. 1 hard sold here at 10c over July, while at Kansas City and Hutchinson premiums were unchanged to 1c higher. Export demand was slow, with sales of 400,000 to 500,000 bushels in all positions. Resellers abroad were reported as offering 1½@2c under a parity with this side. Local handlers bought 150,000 bushels to arrive.

Efforts to buy July corn by a commission house with western connections disclosed a lack of offerings and the advance was easily attained. Some export business was put through at Baltimore. The crop is generally late, and sentiment is more friendly to the buying side.

A new feature has appeared in the corn situation in the action of the International Harvester Company in disposing of its low-grade cash corn taken in payment for implements. It is estimated that it secured around 4,000,000 bushels in this manner. The low grades are not regarded as in a condition to be stored for any length of time and it is being sold out locally wherever possible and replaced by purchases of fresh-shelled No. 3 grades. Operations are already under way in Ohio, Indiana and other points where it has cash corn.

"We want the corn that can be stored without fear as to its keeping for a long time," said an official of the International Harvester Company. "We have been selling the low-grade corn locally and will take No. 3."

Leading corn specialists suggest that it would be a better plan to sell the low-grade cash corn and replace with purchases of September delivery, as it would save tying up several million dollars.

Oats were affected by the action of other grains and the undertone was somewhat easier, although the market showed stubborn resistance to pressure. Stop-loss orders were uncovered in rye early, and while there was fair support, the finish was about the bottom. The seaboard reported a little export business. Crop reports from the Northwest continue unfavorable.

Liquidation in lard, mainly for September delivery by investors and houses, who usually trade for a few large packers, was the heaviest in some time. Big shorts were the largest buyers. Prices declined and closed at almost the bottom, with net losses of 17½@22½c on the active futures and 12½c on January. Short ribs were weak and lost 35@42½c and bellies were fairly supported, but declined 5@17½c, the latter on September.

RANGE OF PRICES

	Open.	High.	Low.	Close.
Wheat—				
July	1.36⅝	1.37⅜	1.36⅝	1.36⅞
Sept.	1.36⅝	1.37⅛	1.36⅛	1.36⅜
Dec.	1.39⅝	1.40⅜	1.39⅛	1.39⅝
Corn—				
July	.70⅝	.72¼	.70⅝	.71⅝
Sept.	.77	.77⅜	.76⅝	.77¼
Dec.	.78½	.79⅜	.78½	.78⅝
Oats—				
July	.37⅞	.38⅛	.37⅝	.37⅝
Sept.	.40¼	.40⅜	.39⅞	.40⅛
Dec.	.43	.43⅛	.42⅝	.42⅞

WINNIPEG WHEAT

July	1.32½	1.33⅜	1.31⅝	1.32⅜
Oct.	1.24⅝	1.25	1.23⅞	1.25

CASH GRAINS

Wheat: No. 1 hard winter, dark, 1.47½.

Corn: No. 3 mixed, 71@73¼; No. 6 mixed, 66@66½; No. 2 yellow, 75½@76; No. 6 yellow, 66½@77; No. 2 white, 75⅝@76; No. 4 white, 60½; sample grade, 53@61.

Oats: No. 2 white, 39½@40½; No. 3 white, 40@40½; No. 4 white, 39½; sample grade, 38.

NEW YORK GRAINS

NEW YORK, July 8. (AP)—Wheat: Spot, easy; No. 1 dark northern spring, c.i.f. New York, lake and rail, 1.65; No. 2 hard winter, f.o.b. New York, lake and rail, 1.57; No. 2 mixed durum, do., to arrive, 1.54½; No. 1 Manitoba, lake and rail, to arrive, 1.72⅝, in bond.

Corn, easier; No. 2 yellow, c.i.f. track, New York, all rail, 90⅞; No. 2 yellow, do., 88¼.

Oats, steady; No. 2 white, 49⅝.

A 1st Mortgage 20-Year Gold

bond

LONG-BELL LUMBER CO.

1st Mortgage 6's, Due 1946

THIS company, founded in 1875, is said to be the largest lumber manufacturer and distributor in the world.

These bonds will be secured by a direct first mortgage on standing timber having an appraised value equal to 100% of the outstanding bonds, and will be additionally secured by a mortgage on plants, making the total security not less than 200%.

Ample earnings, experienced management, and extensive diversity make these bonds an exceptionally attractive investment.

Priced at 97, to Yield 6.25%

John S. Mitchell & Co.
Investment Bonds
702 Security Building, Los Angeles
TUcker 8210

A Tax-Exempt 6% Income

Payable Semi-Annually

Prudential Certificates are an ideal investment for those who desire generous return with absolute safety and freedom from worry.

OFFICERS and DIRECTORS

S. L. Roland, *Pres. & Mgr.*
J. L. Van Norman, *Vice-President*
Curt N. Rosenthal, *Vice-President*
Mary Schrock, *Secretary*
M. N. Gardenhire, *Asst. Secy.*

C. A. Ballreich
F. G. Calkins
L. W. Clark
A. G. Fickeisen
Jas. W. Hellman
Harry A. Hollzer
C. A. Johnson
Geo. Lounsberry
S. Tilden Norton
Dr. Geo. Piness
G. D. Robertson
S. L. Roland
Curt N. Rosenthal
G. W. Somerville
Morris Spier
Dr. M. J. Sweeney
Harvey M. Toy
J. L. Van Norman
Geo. S. Walker

Unusual Security

Backed by selected First Mortgages, plus our Guarantee paid-in capital, the largest paid-in Guarantee Capital Stock in proportion to its outstanding certificates of any Building-Loan Association in California, and under strict legal supervision—Prudential Certificates are in effect a high-class 6% bond.

Always Worth Par

Issued in any denomination from $100 up, in even hundred dollars, and readily converted into cash, at par, at our office, upon reasonable notice, with 6% to date of withdrawal.

Our President, Mr. S. L. Roland, will gladly explain the many advantages offered by Prudential 6% Certificates.

Money received before July 10th will draw 6% from July 1st

PRUDENTIAL BUILDING LOAN ASSOCIATION
523 South Spring St. Los Angeles, Calif.
TUcker 6992

The long-term loan on private residences offers these advantages:

1—A lower interest rate than the usual short-term loan.
2—Freedom from the trouble and expense incidental to periodical renewals.
3—Fifteen years in which to pay off the loan—in easy semi-annual installments.
4—A convenient method of systematic saving.
5—Eventual ownership of the property free and clear of encumbrance.

This type of loan is available either for completed residences or for building operations. Conferences invited.

Mortgage Guarantee Company
626 South Spring St., Los Angeles
Telephone · · · Trinity 0831
Paid Capital, Surplus, Und'v'd Profits, $5,000,000—Resources $40,000,000

A. C. WAGY & CO. Inc.

For Sale

AMERICAN GASOLINE CO.

200 Shares @ $4.50

WE WILL SELL

[illegible]

WE WILL BUY

STAR PETROLEUM

[illegible]

Above offerings subject to prior sale or withdrawals—errors excepted.

A. C. WAGY & CO. Inc.
[illegible] STOCK EXCHANGE BLDG.
[illegible]

Lybrand, Ross Bros. & Montgomery

ACCOUNTANTS AND AUDITORS

Announce the Opening of Offices in

Portland, Oregon and Spokane, Washington

OFFICES

NEW YORK	NEWARK	DETROIT	LOS ANGELES
PHILADELPHIA	BALTIMORE	CLEVELAND	PORTLAND
CHICAGO	WASHINGTON	CINCINNATI	SEATTLE
BOSTON	PITTSBURGH	SAN FRANCISCO	SPOKANE

FOREIGN OFFICES

BERLIN · LONDON · PARIS

Los Angeles Office—935 Valencia St.

METZLER & COMPANY

Operating Managers, Financial Advisors and Underwriters of Bond Issues

727 South [illegible] Street, Los Angeles

"EVERYTHING FOR BUYERS—BUYERS FOR EVERYTHING"
TIMES WANT ADS

D. G. Grant **J. J. DORAN CO.** J. J. Doran
INVESTMENT SECURITIES — Members Los Angeles Stock Exchange
303-4 CITIZENS NAT. BANK BLDG. — Tel. TRinity 1906

Merrill, Lynch & Company
MEMBERS NEW YORK, CHICAGO, DETROIT, CLEVELAND STOCK EXCHANGES
411-414 I. N. VAN NUYS BLDG. — PHONE TRinity 0511

STEPHENS & COMPANY
INVESTMENT SECURITIES
[illegible] SPRING ST., LOS ANGELES—TRinity [illegible] · · · HOTEL GREEN, PASADENA—Terrace [illegible]

Legal

ADVERTISEMENT.

A regular meeting of the Board of Medical Examiners of the State of California will be held at Native Sons Hall, 414-430 Mason Street, San Francisco, commencing at 10:00 A.M. Monday, July 12th, 1926, and continuing through until July 15th, 1926, for the purpose of conducting examinations, legal hearings and all matters that may properly come before the Board. Written examinations will commence at 8:00 A.M. Tuesday, July 13th, continuing for the ensuing three days.

BOARD OF MEDICAL EXAMINERS,
State of California.
C. B. PINKHAM, M.D.,
Secretary-Treasurer.

BUYING OF RAIL SHARES LEADS

(Continued from Tenth Page)

by hammering some of the popular issues in the early trading, but they made little headway. United States Steel common was in rather free supply around its recent high levels, closing 3-4 lower at 141 1-8 after having fluctuated between 140 3-4 and 142½. General Motors, another recent favorite, also closed 3-4 lower at 149 1-4.

Establishment of new record low levels by the French, Belgian and Italian currencies and the continuance of relatively firm call-money rates apparently had little effect on speculative sentiment.

Laclede Gas jumped 7 points to 167, or within a point of the year's high. Union Oil of California crossed 57 to a new high but most of the other oils were sluggish, presumably on the announcement of a cut in Pennsylvania crude prices. Allied Chemical reached its highest price since the March break, but Davison Chemical, which had been active and strong recently on the prospect of an inauguration of dividends this year, yielded slightly on profit-taking. Postum Cereal crossed par for a gain of over 6 points. Shorts scurried to cover in Ward Baking B, Hudson Motors, U. S. Rubber and Goodrich, all of which closed 2 or more points higher.

COMMODITIES OFF

Commodity prices were mixed. Active wheat futures yielded about a cent a bushel. Cotton advanced 15 to 26 points with buying influenced by the fear of insect damage to the new crop. The raw sugar market was quiet and easier. Coffee futures yielded 11 to 15 points.

Call money renewed at 4½ per cent and remained at that rate all day. Time money and commercial paper rates were unchanged.

Foreign exchanges lost ground in sympathy with the acute weakness of the Latin-American currencies. French francs broke over 10 points to a new low around 2½ cents and Belgian francs touched a new bottom several points below that figure. Italian lire sold below 3 1-3 cents for the first time. Demand sterling ruled 3-8 of a cent lower around $4.85 3-4. Polish zlotys showed independent strength by climbing a full cent to 10 cents.

LIVE-STOCK MARKET

(Furnished by Federal-State Live-stock Market News)

ESTIMATED RECEIPTS

	Cattle	Calves	Hogs	Sheep
Los Angeles	380	100	400	...
Chicago	12,000	4,000	30,000	16,000
Omaha	6,000	300	13,000	8,000
Kansas City	4,500	800	10,000	4,000
St. Paul	2,200	1,000	8,000	400
Denver	1,000	80	2,800	1,700
Fort Worth	2,800	900	300	2,300
Total 7 markets	30,800	7,650	64,300	31,300
Week ago	23,800	7,930	45,700	22,000
	Cattle	Calves	Hogs	Sheep
Yards	386	258	479	...
Direct (carlots)	18	...	4	4

LOS ANGELES MARKET

CATTLE—A fairly active trade cleaned up yesterday's moderate supply on a strong to 25c higher basis, with steers and the better kinds of she stock in spots reflecting advances of 25@50c for the week. Six head of baby beeves averaging 1000 pounds and fed nearby, brought 12.00, while eleven head, averaging 879 pounds, realized 10.65. A car of good 1297-pound steers topped for the day at 8.95, while a three-car string of 946-pound weights realized 7.75. Other steers, mostly low medium kinds, turned from 7.00@7.40, while late Wednesday five cars of medium steers went over for 7.85. A few common kinds sold down to 6.00.

Odd head of good heifers and weighty cows turned from 6.00@6.75, while the bulk, mostly from dairy sections, turned from 4.00@5.75. Cutters turned largely from 3.00@4.00. Bulls were scarce and ruled firm, the bulk going over from 4.50@5.50.

CALVES—Steady prices ruled and yesterday's supply was cleaned up readily. A load of 289-pound Arizona calves made 10.00, while heavies, averaging 382 pounds, were taken out at 9.00. Very common kinds sold down to 6.00. A few lots of milk vealers turned for 11.00.

HOGS—Active demand cleaned up yesterday's moderate supply readily on a steady to strong basis. Three loads of 161 to 185-pound butchers topped at 17.00, while a load of mixed 194-pound butchers made 16.75, with 197-pound local fed trucked-in butchers at the same price. Half a load of 221-pound local feds brought 15.75, while mixed 230-pound weights turned for 14.00. The few packing sows went over from 12.50@13.00. Odd head made 13.50.

SHEEP—None. Medium to choice lambs are quoted from 12.00@14.50, with common to choice shorn ewes from 4.75@6.75.

QUOTATIONS

Slaughter cattle and calves: Steers (1100 pounds down,) good, 7.85@8.65; medium, 6.90@7.85; common, 5.00@6.90. Heifers (850 pounds up,) good, 6.00@6.75; (all weights) common and medium, 4.25@6.00. Cows, good, 5.75@6.50; common and medium, 4.15@5.75; low cutters and cutters, 1.75@4.15. Beef, good (beef yearlings excluded,) 5.00@5.50; common and medium, 3.75@5.00. Calves (milk fed excluded,) medium to choice, 8.00@10.50; cull and common, 5.50@8.00. Vealers, medium to choice, 9.50@12.50; cull and common, 6.00@9.50.

Hogs: Medium weight (200 to 250 pounds,) medium to choice, 15.25@16.75; light weight (160 to 200 pounds,) common to choice, 15.75@17.00; light lights (130 to 160 pounds,) common to choice, 16.00@17.00; packing hogs, smooth and rough, 11.50@13.00; slaughter pigs (90 to 130 pounds,) medium, good and choice, 15.00@16.75. (Soft or oily hogs and roasting pigs excluded in above quotations.)

Slaughter sheep and lambs: Lambs (84 pounds down,) medium to choice, 12.00@14.50; (all weights) cull to common, 10.00@12.00. Ewes (shorn,) common to choice, 4.75@6.75; cutters and culls, 3.00@4.75.

OUTSIDE MARKETS

SAN FRANCISCO, July 8. (AP)—Hogs, firm; good to choice 180 to 200-pound westerns, 16.25@16.50; few loads 170-pound Idaho, 15.50; medium weights and packing sows, 25c higher.

Cattle, good steers steady; scarce, upward to 9.00; bulk medium California 1050 to 1150-pound grassers, 7.00@7.50; several cars packer directs; few medium and common, mostly 6.00@7.00; good heifers, 6.00@6.50; cows, steady; few cars, 5.00@6.00; undergrades easy; medium, 4.50@5.00; common, 4.00@5.00; low cutters and cutters, 3.00@3.50; bulls steady; odd head medium, 4.50@4.75.

Calves, vealers steady; two loads direct; good 220 pounds, 10.50; heavy, 8.00@9.50; choice upward to 11.00.

Sheep, active, steady; choice scarce; good 67 to 73 pounds, 13.00@13.50; good 70-pound Oregons with 10 per cent medium and 12.50@13.00; ewes, 4.25@6.50; yearlings, 8.50, steady.

CHICAGO, July 8.—Hogs, 32,000; opening unevenly 10@25c lower than Wednesday's general trade, mostly to shippers and small killers; later trading general, 25@40c lower; few early sales 140 to 190-pound averages up to 14.60; bulk sorted 200 to 225-pound averages early at 14.25@14.40; selected 260 to 300-pound butchers, mostly 13.00@14.00; packing sows after first round mostly 11.65 downward; bulk desirable slaughter pigs, 14.40@14.60; heavy weight hogs, 13.00@14.00; medium, 13.75@14.40; light, 14.00@14.60; light light, 14.00@14.60; packing sows, 11.25@12.25; slaughter pigs, 14.00@14.60.

Cattle, 13,000; fed steer trade uneven; desirable yearling steers and heifers active, strong; very little done on heavies; lighter weight mostly steady to 15c lower; 10.65 paid for 920-pound mixed steers and heifers; best heavies, 10.50; several loads of yearlings, 10.00@10.40; grassy she stock predominating; weak to 25c lower; grain fed kinds and bulls steady; feeders, mostly 25c higher; bulk to packers, 12.00@13.00.

Sheep, 14,000; fat lambs mostly 25c lower; with spots more on natives; no westerns sold; bulk desirable sorted natives, 14.00@14.25; top to small killers, 14.75; culls and sheep steady; bulk of culls, 11.00@11.50; fat ewes, 5.00@6.50; few yearlings, 11.50@12.00; late Wednesday 87 to 63-pound Washington and Idaho feeders, 14.25; some 70-pound kind, 13.50; weak.

SOUTH ST. PAUL (Minn.) July 8.—Cattle, 2200; market opening slow, about steady on all killing classes; fed steers and yearlings in light supply; bulk eligible to about 8.50@9.25; few better grades upward to 9.50 and above; she stock, 4.75@7.25; low cutters and cutters, 3.75@4.50; bulls slow, 5.50@6.00; stockers and feeders slow and dull; undertone weak to lower; bulk, 5.50@7.00; calves, 1900; quality considered market strong; good lights, 10.50@11.00; bulk near light price.

Hogs, 8000; packers bidding mostly from 13.50@13.75 on lights and medium weight butchers and around 11.00@11.50 on packing sows, or fully 50c lower; few early sales good packing sows to shippers, 11.50@11.75; locked 25c lower; pigs steady; bulk, 14.50; average price Wednesday, 12.45; weight, 290.

Sheep, 400; market steady; bulk fat matured lambs, 13.00@14.00; fat ewes to packers, 4.00@6.00.

KANSAS CITY (Mo.) July 8.—Cattle, 4500; calves, 800; better grade of fed steers and yearlings steady; medium to good natives and westerns tending lower; plain grassers steady; choice long yearlings, 10.00; choice heavies, 9.50; common to medium grassers, 5.85@7.00; she stock steady to weak; bulls weak; vealers steady to strong; practical top, 11.00; stockers and feeders dull.

Hogs, 10,000; low, uneven, 10@25c lower, mostly 25c off; heavies dull; top, 14.50 on 180 pounds; bulk of sales, 12.25@14.20; 170 to 225 pounds, 13.65@14.35; light lights up to 14.50; packing sows, 11.25@11.85; stock pigs steady, 13.00@13.00.

Sheep, 4000; lambs 25@50c lower; Idahos and Western Kansas offerings, 14.00; top natives, 13.75; better grades mostly 13.50@13.75; sheep steady; Texas wethers carrying some breaking 8.75.

OMAHA (Neb.) July 8.—Hogs, 13,000; uneven 25@50c lower; bulk 180 to 300-pound averages 13.75@14.00; top early, 14.25; bulk 220 to 250-pound butchers, 13.50@13.75; bulk 250 to 300-pound butchers, 13.00@13.50; rough and heavy packing sows, mostly 11.25@11.50; smooth up to 11.75; bulk of all sales, 11.25@14.00; average cost Wednesday, 12.84; weight, 277.

Cattle, 6500; light and medium weight steers and yearlings steady to strong; weighty steers slow, weak to 25c lower; bulk, 8.00@9.65; few loads upward to 10.00; 1250-pound steers, 10.15; fed she stock steady; bulk cows, 5.50@7.50; heifers, 7.50@8.50; few upward to 9.50; grass she stock weak to 25c lower; bulk grass cows, 4.75@5.50; few upward to 6.00; cutters, 4.25@4.75; low cutters downward to 4.00; bulls fully steady; medium bulls, 5.25@5.85; beef bulls upward to 6.25; veals 25@50c higher; packer top, 9.00; stockers and feeders steady.

Sheep, 6000; lambs mostly 25c lower; bulk fat range lambs, 14.25; natives, 14.00@14.25; sheep steady; ewe top, 6.25; feeders around 25c lower; early sales range feeding lambs, 12.25@12.50.

ST. JOSEPH (Mo.) July 8.—Hogs, 10,500; market 25@35c lower; top, 14.40; bulk, 13.25@14.10.

Cattle, 3500; market steady to strong; bulk of steers, 8.50@9.75; top, 10.00; cows and heifers, 3.75@9.50; calves, 5.50@12.00; stockers and feeders, 6.00@8.50.

Sheep, 3000; market lambs slow; sheep steady; spring lambs, 13.00@14.25; fed clipped ewes, 5.50@6.75.

PORTLAND, July 8.—Cattle and calves nominally steady; receipts, 85.

Hogs steady to strong; receipts, 95 direct.

Sheep and lambs nominally steady; no receipts.

COMPLETE NEW YORK STOCK EXCHANGE REPORT

NEW YORK, July 8. (AP)—Following is the complete closing list of today's transactions in stocks on the New York Stock Exchange:

Div. $ per sh.	Stock	Sales.	High.	Low.	Last.	Net change.	Closing bid.
4	Abitibi Power & Paper	100	77	77	77	+1	76½
	Advance Rumely	300	12½	12¼	12½	+⅜	12
8	Advance Rumely pfd	1,000	51⅝	50	51⅝	+⅝	51
1b	Ahumada Lead	1,100	8	7⅞	8	+⅝	7⅞
1b	Air Reduction	1,400	116⅝	115½	116⅛	+⅞	116
	Ajax Rubber	900	9⅛	9	9	—⅛	9
4	Allied Chemical & Dye	44,800	133¼	131⅛	131⅞	+⅜	131⅝
7	Allied Chemical & Dye pfd	200	121½	121⅛	121½	.....	121⅛
6	Allis Chalmers Mfg.	600	90	89⅞	89⅞	—⅛	89
1.50	Amerada Corporation	3,900	30⅛	29½	30	—⅛	29⅞
	American Agricultural Chemical	100	18½	18½	18½	—¼	18⅛
	American Agricultural Chemical pfd	400	64½	64	64	—1	65
1.60	American Bank Note	100	41	41	41	.....	40⅛
	American Beet Sugar	100	23⅜	23⅜	23⅜	—⅝	23⅛
	American Bosch Magneto	700	20½	20⅛	20½	.....	20⅛
6	American Brake Shoe Foundry	200	123⅛	123½	123½	—⅛	123
2	American Brown Boveri Electric	2,300	41½	40½	40⅝	—⅝	40⅝
7	American Brown Boveri pfd	100	95⅛	95⅛	95⅛	—⅛	94⅝
2	American Can	40,600	57⅛	56⅝	56½	—⅛	56⅝
7	American Can pfd	100	125⅛	125⅛	125⅛	+⅛	125
6	American Car & Foundry	700	100	99	100	+⅝	99⅝
2	American Chain "A"	600	25⅛	25	25	.....	25
3	American Chicle	100	40	40	40	.....	38
	American Drug Syndicate	1,200	8	7⅞	8	.....	7⅞
6	American Express	100	126	126	126	—1	125
	American & Foreign Power	800	21⅛	20⅞	20⅞	—⅛	20⅝
7	American & Foreign Power pfd	1,200	90	90	90	—⅛	89½
	American Hide & Leather	200	8	8	8	—⅛	8
	American Hide & Leather pfd	300	41½	41	41	—½	41
2.40	American Home Products	400	25⅝	25½	25⅝	+⅛	25½
10b	American Ice	700	135	134	135	—⅛	132⅞
	American International Corporation	500	36	35⅝	35⅝	—⅝	35½
1	American-La France Fire Engine	100	12½	12½	12½	.....	12⅛
	American Linseed	2,000	35⅜	34½	35½	+1½	35½
7	American Linseed pfd	100	79½	79½	79½	—⅛	79
8	American Locomotive	2,400	105⅜	104	104	—⅝	104
7	American Locomotive pfd	100	116⅜	116⅜	116⅜	+⅛	116⅜
4	American Metal Company	1,300	54⅞	53½	54½	.....	53⅝
	American Power & Light	700	61½	61½	61½	+⅛	61¼
4	American Radiator	400	110	109⅝	110	+⅛	109
3	American Safety Razor	1,700	50½	49½	50⅛	+1½	49⅝
	American Ship & Commerce	500	9⅛	9⅛	9⅛	.....	9⅛
7	American Smelting & Refining	28,200	135⅛	132⅛	134⅜	+⅜	134⅛
12	American Snuff	300	127½	127	127½	+⅛	127
3	American Steel Foundries	1,000	42⅛	42	42	.....	41⅞
	American Sum. Tob. cpt. "A" Ctfs.	400	27	26⅞	27	.....	26½
	American Tel. & Cable	200	25⅝	25½	25½	.....	25⅛
9	American Tel. & Tel.	3,900	141⅞	141⅛	141½	+½	141⅛
	American Tel. & Tel. Rts.	13,700	8 7-16	8 5-16	8 7-16	+⅛	8⅜
8	American Tobacco	1,200	120⅛	119	120⅛	+⅛	119½
8	American Tobacco "B"	300	119	118⅝	119	.....	118
6	American Tobacco pfd	300	110⅝	110⅝	110⅝	.....	110
	American Type Founders	100	119	119	119	+1	114
1.20a	American Water Works & Electric	3,000	60⅞	59	60½	+1½	60⅛
	American Woolen	300	24⅛	23⅞	24½	+⅛	24
7	American Woolen pfd	300	72½	72½	72½	.....	72½
	American Writing Paper pfd	300	2	1⅞	2	+⅛	1⅞
	American Zinc, Lead & Smelting pfd	200	33⅛	33	33⅛	—⅝	31½
3	Anaconda Copper	1,600	47⅞	47	47⅞	+⅝	47⅜
	Archer-Daniels-Midland	400	38⅛	38⅛	39⅛	+⅛	39
7	Armour & Co. of Del. pfd	500	94	94	94	.....	94
2	Armour & Co. of Ill. "A"	1,000	16	15⅞	15⅞	+⅛	15⅞
	Armour & Co. of Ill. "B"	3,200	8⅛	8	8⅛	.....	8
7	Armour & Co. of Illinois pfd	100	85⅛	85⅛	85⅛	+⅝	86
	Arnold Constable Corp. new	800	25	24⅛	24⅛	—⅛	24
3	Artloom Corporation	1,200	57⅝	57⅝	57⅝	+⅛	57½
2.50	Associated Dry Goods	400	41½	41⅛	41⅛	.....	41⅛
2	Associated Oil	100	52½	52½	52½	—⅛	52½
7	Atchison, Topeka & Santa Fe	3,400	138⅛	137⅝	137⅝	—⅛	137⅜
5	Atchison pfd	100	98	98	98	.....	98
	Atlantic Birmingham & Atlanta	400	38⅛	38⅛	38⅛	.....	38½
9.50b	Atlantic Coast Line	100	222½	222½	222½	.....	221
	Atlantic Gulf & W.I.	1,300	44⅛	42⅛	44⅛	+⅝	43
	Atlantic Gulf & W.I. pfd	100	43	43	43	+⅛	42½
	Atlantic Refining	1,300	118	116½	116⅝	—⅛	116⅛
6	Atlas Powder pfd	100	96½	96½	96½	+1½	95
	Atlas Tack	500	11½	10⅞	11½	+1⅛	11⅛
7	Baldwin Locomotive	4,300	118	115½	117⅝	+1⅝	116⅝
7	Baldwin Locomotive pfd	300	111⅛	110½	111⅛	+1	110
5	Baltimore & Ohio	1,400	95⅞	94⅞	95⅞	+1⅛	95⅝
4	Baltimore & Ohio pfd	400	71⅛	71⅜	71½	+⅛	71⅝
2	Barnsdall Corporation "A"	1,700	26⅛	26⅛	26¼	—⅝	26
2	Barnsdall Corporation "B"	500	24⅛	24	24	—⅝	24
3b	Beech-nut Packing	700	60½	59½	60⅛	+1⅛	59⅞
	Belding Hemingway	700	31	30⅛	30⅜	.....	30½
	Bethlehem Steel	28,300	47⅛	46	46	—⅝	46
7	Bethlehem Steel 7% pfd	300	103⅛	103	103⅛	+⅛	102⅝
	Bloomingdale Bros.	100	29⅛	29⅛	29⅛	—⅝	29⅛
3	Briggs Mfg. Co.	2,300	30⅛	30	30	—½	30
8	Brooklyn Edison	300	143	142½	142½	—½	142
4	Brooklyn-Manhattan Transit	1,400	63⅛	62⅛	63⅛	+½	63
6	Bklyn.-Manh. Trans. pfd	300	85	84⅝	85	+⅛	84½
11b	Brooklyn Union Gas	2,400	86⅛	85⅛	86⅛	+1⅛	86⅛
2	Brown Shoe new	100	30⅛	30⅛	30⅛	—⅛	30⅛
7	Brown Shoe pfd	100	109	109	109	+1	108
	Brunswick Balke Coll.	200	23½	23½	23½	—⅛	23½
	Burns Bros. "B"	400	36⅛	35	35	—⅝	33⅝
3	Burroughs Adding Machine	400	93	93	93	—2	92
	Bush Terminal	1,100	33⅛	32½	33	—½	33
7	Bush Terminal Bldgs. 7% pfd	100	103	103	103	+1½	102½
.50	Butte Copper & Zinc	200	4⅞	4⅞	4⅞	—⅛	4⅝
3	Butte & Superior Mining	100	10	10	10	.....	9⅞
	Butterick	100	29⅛	29⅛	29⅛	.....	29
3	By-Products Coke new	600	59	58½	58½	.....	58⅛
6	California Packing	4,500	141½	137⅞	141⅛	+3⅝	141
2	California Petroleum	3,000	34⅞	34⅛	34⅞	+⅜	34⅝
4.20b	Calumet & Arizona Mining	500	67	66⅛	67	+⅝	67
10	Canadian Pacific	2,400	166	164⅞	166	+1⅛	165⅝
	Case Threshing	4,000	119⅝	117	117½	+2	117½
7	Case Threshing pfd	400	110	109½	109½	—½	109
	Central Leather	700	9⅛	9⅛	9⅛	.....	9⅛
	Central Leather pfd	400	35	35	35	.....	34½
12b	Central Railroad of New Jersey	100	292	292	292	+2	290
4	Cerro de Pasco	1,000	65⅛	65	65⅛	—⅛	64⅝
4	Certain-teed Products	1,500	45⅛	45⅛	45⅛	+⅝	45
4	Chandler Cleveland pfd	500	29⅛	28⅜	28⅜	.....	28
12b	Chesapeake & Ohio	26,300	143⅞	139⅞	143	+4	142⅛
6.50	Chesapeake & Ohio pfd	100	142	142	142	+3⅛	143
	Chicago & Alton	300	5⅛	5⅛	5⅛	.....	5⅛
	Chicago East Illinois pfd	100	43	43	43	—½	42⅝
	Chicago Great Western	800	9⅛	9⅛	9⅛	.....	9½
	Chicago Great Western pfd	2,300	24⅛	24⅛	24⅛	—⅛	24
	Chicago, Milwaukee & St. Paul	300	11	11	11	.....	10⅛
	Chicago, Milwaukee & St. Paul Ctfs.	300	11	10⅛	11	.....	10⅛
	Chicago, Milwaukee & St. Paul pfd	700	18½	18⅛	18⅛	.....	18⅛
	Chicago, Milwaukee & St. Paul pfd. ctfs.	200	18½	18⅛	18⅛	.....	18
4	Chicago & Northwestern	1,500	73⅛	72⅛	73⅛	+⅛	72⅝
7	Chicago & Northwestern pfd	100	125	125	125	+1	125
	Chicago, Rock Island & Pacific	3,700	55⅛	54⅛	55⅛	+⅛	54⅝
6	Chicago, Rock Island & Pacific 6s pfd	100	87⅛	87⅛	87⅛	+⅛	87⅛
2.40g	Childs Company	200	51⅞	51½	51⅞	+⅝	51½
2.50	Chile Copper	300	33⅛	32⅞	33⅛	+⅛	32⅞
1.20	Christie Brown & Co.	200	45⅛	44⅞	44⅞	+⅛	43⅝
3	Chrysler Corporation	11,000	36⅛	35⅛	35⅝	+⅛	35⅝
8	Chrysler Corporation pfd "A"	200	102½	102½	102½	.....	101⅜
7	Coca Cola	3,100	159⅛	156⅛	158	+1½	157⅞
	Collins & Aikman	1,600	42½	41½	42	+1	41½
	Colorado Fuel & Iron	3,500	45½	44½	44⅝	—½	46
5	Columbia Gas & Electric	4,300	83⅛	83	83⅛	—⅛	82⅝
	Columbia Gas & Electric pfd	100	115	115	115	.....	114⅛
4	Columbia Carbon	200	83½	83½	83½	+⅛	82½
2	Commercial Credit	600	28	27⅛	28	—⅛	27⅛
	Commercial Solvents "B"	1,000	179½	176½	178	+3	187
	Congoleum-Nairn	34,500	24⅛	23⅝	24	+1	23⅞
	Congress Cigar	200	44⅛	44	44⅛	.....	43⅛
	Consolidated Cigar	7,300	66½	65	66⅝	+1⅝	65⅝
	Consolidated Distributors	1,300	3⅞	3⅝	3⅞	+⅛	3⅝
5	Consolidated Gas	11,200	103½	103	103	+⅛	103
	Consolidated Textile	300	1⅝	1⅝	1⅝	.....	1⅝
6b	Continental Can	3,400	82⅛	81½	81⅝	—1½	81½
	Continental Insurance	100	131	131	131	—1½	130
.80	Continental Motors	3,300	11⅝	11⅛	11⅝	.....	11⅝
2	Corn Products	3,300	45⅞	44⅝	44⅝	—½	44⅛
	Coty, Inc.	100	50	50	50	.....	48
5	Crucible Steel	4,200	76⅝	74⅝	75⅝	+1⅝	73½
	Cuba Cane Sugar	800	9⅛	9⅛	9⅛	.....	9⅛
4	Cuba Co., The	12,700	52⅛	51⅛	52⅛	+⅝	52⅛
2	Cuban-American Sugar	800	24⅞	24½	24⅞	+⅛	24⅝
	Cuban Dominican Sugar	300	18½	18⅛	18⅛	.....	18
8	Cushman's Sons, Inc.	300	97⅛	96	97⅛	+1½	95
7	Cushman's Sons 7% pfd	100	104	104	104	—3	103
4	Cuyamel Fruits	1,200	48⅛	47	47⅝	+⅝	47
	Davison Chemical	5,700	41½	39⅛	40½	—⅝	40
9	Delaware & Hudson	200	164⅛	164	164⅛	+⅝	163
7b	Delaware, Lackawanna & Western	1,000	142⅛	141⅛	142	+½	141⅝
	Denver Rio Grande & Western pfd	100	42	42	42	.....	40
8	Detroit Edison	1,200	133	132	132⅝	—⅝	132½
2.40	Devoe & Raynolds "A"	3,400	43⅝	41⅝	42½	+1	42½
7	Devoe & Raynolds pfd	100	100	100	100	+2⅛	99
	Dodge Bros. "A"	4,400	29	28⅝	29	+⅛	28⅝
7	Dodge Bros. pfd	2,900	87⅛	87	87⅛	—⅛	87⅛
2	Dome Mines	900	12	12	12	—⅛	11⅝
11b	Du Pont de Nemours	2,200	246	242	244	—2	243½
6	Du Pont de Nemours Deb.	100	105½	105½	105½	+⅛	105
7	Duquesne Light 1st pfd	300	115⅜	115½	115⅜	+⅜	113½
5b	Eastman Kodak	1,200	113⅝	113	113⅝	+⅝	112½
2	Eaton Axle & Spring	1,400	29	28⅞	28⅞	.....	28⅝
	Electric Boat	100	5⅝	5⅝	5⅝	.....	5⅝
	Electric Power & Light Ctfs.	1,300	20⅛	19⅞	19⅞	—⅛	19⅞
7	Electric Power & Light pfd Ctfs.	300	95½	95⅛	95½	—½	95⅛
2a	Electric Refrigeration	2,800	74⅛	73½	73½	.....	73½
6b	Electric Storage Battery	800	85⅛	84⅝	84⅞	+⅝	84½
	Emerson Brantingham	100	1⅛	1⅛	1⅛	.....	1⅛
5	Endicott-Johnson	1,300	67	66⅝	66⅞	+⅛	66½
7	Endicott-Johnson pfd	100	116	116	116	+1½	115
7	Equitable Office Bldg. pfd	100	107	107	107	.....	105
	Erie R. R.	24,900	38⅛	37⅜	38⅛	+⅛	38⅛
	Erie 1st pfd	17,100	47⅞	45⅞	47⅛	+1⅛	47½
	Erie 2nd pfd	11,100	45½	44⅛	45	+⅝	45
4	Eureka Vacuum Cleaner	9,300	55½	54⅛	55	+½	55
1.50	Exchange Buffet	100	15	15	15	—⅛	15
6	Famous Players-Lasky	2,800	116⅛	115⅛	115⅝	—⅛	115⅝
	Famous Players Rts.	2,300	4⅞	4⅛	4⅝	.....	4⅛
7	Federal Mining & Smelting pfd	100	74	74	74	.....	73
9.44b	First National Pictures 1st pfd	100	104	104	104	.....	104
1.50	First National Stores	200	32⅛	32⅛	32⅛	+⅛	32⅛
5	Fisher Body	700	100	99⅝	100	—⅛	99⅝
	Fisk Rubber	15,600	19⅛	18½	19	.....	18⅞
7	Fisk Rubber 1st pfd Ctf.	100	98	98	98	.....	95
2	Fleischmann Co. new	11,800	50⅛	49⅛	50⅛	+1⅛	50⅛
8	Foundation Co.	600	103⅛	103	103	+⅛	103
4	Fox Film "A"	2,200	74	73½	73½	+⅝	72
	Freeport-Texas	7,600	34	33	33⅛	.....	33⅛
3.75b	Gabriel Snubber	300	33⅛	33	33	+⅛	33
3	General American Tank	1,000	44⅛	43½	44⅛	+⅝	44⅛
	General Asphalt	8,300	74⅛	73	73	+⅛	71⅝
5	General Asphalt pfd	600	113⅛	113	113⅛	+⅝	112
4	General Cigar new	1,100	54⅛	54⅛	54⅛	+⅛	54⅛
3a	General Electric	1,700	347½	342	346	.....	346
3a	General Electric new	10,900	86⅛	85⅛	86⅛	+⅝	86⅛
.60	General Electric spl	300	11½	11⅛	11⅛	—⅛	11⅛
7	General Gas & Electric pfd "B"	100	94⅛	94⅛	94⅛	+⅛	93⅝
12b	General Motors	30,400	150⅛	149⅛	149⅛	—⅝	149⅛
6	General Motors 6s pfd	100	102	102	102	.....	101
7	General Motors 7s pfd	1,100	118⅛	117⅛	118⅛	+⅝	117⅛
4	General Outdoor Advertising "A"	100	53⅛	53⅛	53⅛	.....	53⅛
	General Outdoor Advertising Ctfs.	600	28⅛	28⅛	28⅛	.....	28⅛
3	General Petroleum	600	69	68⅞	68⅞	—⅛	68⅛
4.25b	General Railway Signal new	3,000	87⅛	87⅛	87⅛	+⅛	87
2	Glidden Co.	600	16½	16⅛	16⅛	+⅛	15⅞
	Gold Dust	500	48	47⅞	48	+⅜	47⅛
4	Goodrich (B. F.) Co.	3,500	51⅛	49⅛	51⅛	+2⅛	49
7	Goodyear Tire & Rubber pfd	200	105⅛	105	105⅛	+⅛	105⅛
8	Goodyear Tire & Rubber prior pfd	100	107⅛	107⅛	107⅛	.....	107⅛
	Gotham Hosiery new	900	48	47⅞	47⅞	—⅛	47½
2.50	Gotham Silk Hosiery	200	30⅛	30⅛	30⅛	.....	30⅛
7	Gotham Silk Hosiery 1st pfd	300	109⅛	109⅛	109⅛	+⅛	109⅛
2	Gould Coupler "A"	300	17⅛	17⅛	17⅛	+⅛	17⅛
	Granby Mining	300	20⅛	20⅛	20⅛	—⅛	20⅛
1.75	Great Northern Iron Ore Ctfs.	200	21⅛	21	21⅛	+⅛	21
5	Great Northern Railway pfd	900	74⅛	74	74⅛	+⅛	74⅛
7	Great Western Sugar pfd	100	116	116	116	+1	114⅛
	Greene Cananea Copper	200	15⅛	15⅛	15⅛	+⅛	15⅛
	Gulf, Mobile & Northern	400	36	35⅛	35⅛	+⅛	35⅛
6	Gulf, Mobile & Northern pfd	100	108	108	108	.....	105½
3	Gulf States Steel	1,900	79⅛	78⅛	79⅛	—⅛	78⅛
2.50	Hartman Corporation	100	27	27	27	.....	26⅛
6.75b	Helme (G. W.) Co.	3,100	75⅛	74	75⅛	+⅝	74
	Hoe (R.) & Co.	100	24	24	24	+2	24
3.20b	Household Products	6,500	44⅛	43⅛	44	—⅛	44
3	Howe Sound Co.	200	37⅛	37⅛	37⅛	—⅛	37⅛
2.50	Hudson & Manhattan	100	38⅛	38⅛	38⅛	.....	.....
3	Hudson Motor Car	36,000	54⅛	51⅛	54	.....	53⅛
1	Hupp Motor Car	3,700	23½	23	23½	.....	23½
7	Illinois Central	500	122½	122	122	+⅛	121
1	Independent Oil & Gas	1,600	24⅛	24	24⅛	—⅛	24⅛
2	Indian Motorcycle	100	20⅛	20⅛	20⅛	—⅛	20⅛
	Indian Refining	400	9⅛	9⅛	9⅛	—⅛	9⅛
7	Ingersoll Rand new	100	91	91	91	.....	89
2.50	Inland Steel	300	42⅛	42⅛	42⅛	—⅛	42
	Interboro Rapid Transit	2,800	43⅛	41⅛	43	+1	42½
1	Intercon. Rubber	1,100	16⅛	15⅛	16⅛	+⅛	15⅛
	International Agricultural Corporation	300	15	15	15	+⅛	14⅛
8	Int'l Business Machine	3,800	48⅛	47⅛	48⅛	+⅛	.....
4	Int'l Cement new	200	58⅛	58⅛	58⅛	+⅛	58⅛
7	Int'l Cement pfd	100	104⅛	104⅛	104⅛	—½	104⅛
2	Internal Combustion Engine	22,700	51⅛	50	51⅛	.....	51
6	Int'l Harvester Co.	3,400	125⅛	123⅛	124⅛	+1⅛	124⅛
7	Int'l Harvester pfd	200	121⅞	121½	121⅞	+⅛	121½
3.20	Int'l Match participating pfd	700	65⅛	65⅛	65⅛	+⅛	65⅛
	Int'l Mercantile Marine	100	7⅛	7⅛	7⅛	+⅛	7⅛
	Int'l Mercantile Marine pfd	100	35	35	35	—⅛	34⅛
2	Int'l Nickel	4,700	37⅛	36⅛	37⅛	—⅛	37⅛
6	Int'l Nickel pfd	100	103	103	103	—1	102
	Int'l Paper	2,250	55⅛	53	53⅛	+⅛	55
7	Int'l Paper 7s pfd	300	93⅛	93⅛	93⅛	—⅛	93⅛
	Int. Railways of Central America	200	26⅛	26⅛	26⅛	—⅛	26⅛
6	Int'l Tel. & Tel.	900	123	122½	122½	—½	122⅛
	Int'l Tel. & Tel. Rts.	400	7⅛	7⅛	7⅛	.....	7⅛
1.50	Intertype Corporation	300	22½	22½	22½	.....	22½
	Jewell Tea	300	35	34	35	+1⅛	34½
	Jones Bros. Tea	100	10⅛	10⅛	10⅛	.....	10⅛
3	Jordan Motors	2,200	30⅛	29⅛	29⅛	—⅝	29⅛
	Kansas City Southern Railway	1,100	45	44⅛	45	+⅛	43
4	Kansas City Southern Ry. pfd	200	66⅛	66⅛	66⅛	.....	66⅛
	Kelly-Springfield Tire	800	14⅛	14	14⅛	+⅛	14
	Kelly-Springfield Tire 8s pfd	100	63	63	63	—2⅛	62⅛
4	Kennecott Copper	3,800	54⅛	54	54⅛	+⅛	54
	Keystone Tire	100	3⅛	3⅛	3⅛	.....	3⅛
4	Kinney Co.	200	66⅛	66⅛	66⅛	—1	65
8	Kinney Co. pfd	100	95	95	95	.....	95
1.20	Kresge (S. S.) Co.	1,200	34⅛	33⅛	34⅛	.....	33⅛
	Kresge Department Stores	100	22½	22½	22½	.....	22½
8	Laclede Gas	300	167	163	167	+7	166
	Lago Oil & Transport	10,100	22⅛	21⅛	22⅛	+⅛	22
	Lambert Co.	10,500	55⅛	53⅛	54⅛	+⅛	54⅛
	Lee Rubber & Tire	700	9⅛	9	9⅛	+⅛	9
3.50	Lehigh Valley Railroad	1,400	88⅛	87⅛	88⅛	+⅛	88⅛
3	Lehn & Fink Products	2,300	36⅛	35⅛	35⅛	—⅛	35⅛
1.60	Life Savers Ctfs.	200	21⅛	21⅛	21⅛	—⅛	21
4b	Liggett & Myers Tobacco new	200	83⅛	83⅛	83⅛	—⅛	83⅛
4b	Liggett & Myers Tobacco "B"	3,400	82⅛	81⅛	82⅛	+⅛	82⅛
2	Loew's Inc.	1,800	38⅛	37⅛	38	+⅛	38
4	Long Bell Lumber "A"	300	44⅛	44⅛	44⅛	+⅛	44⅛
	Loose Wiles Biscuit	300	120⅛	118⅛	119	+⅛	119
7	Loose Wiles Biscuit 2nd pfd	100	120⅛	120⅛	120⅛	.....	120⅛
3	Lorillard (Pierre) Co.	600	39⅛	39⅛	39⅛	—⅛	39⅛
	Louisiana Oil Refining new	1,500	18	17⅛	17⅛	.....	17⅛
6.50	Louisiana Oil 6½s pfd	100	95	95	95	.....	95
6	Louisville & Nashville	700	137⅛	136⅛	137	+1	136⅛
1.75	Louisville Gas & Electric "A"	400	24	23⅛	23⅛	—⅛	23⅛
2	Ludlum Steel	300	38⅛	38	38	—⅛	37⅛
6	Mack Trucks	20,000	122	118⅛	121⅛	+1⅛	121
7	Mack Trucks 1st pfd	100	111⅛	111⅛	111⅛	.....	111⅛
	Macy (R. H.) Co.	100	103	103	103	.....	102⅛
4.50	Manhattan Electric Supplies	2,100	79⅛	77⅛	78	+1⅛	78
5	Manhattan Ry. Mod. Gtd.	6,100	56⅛	54	55⅛	+2	55⅛
	Market Street Railway prior pfd	100	42⅛	42⅛	42⅛	+⅛	42⅛
	Market Street Railway 2nd pfd	100	15	15	15	—2	15
4	Marland Oil	12,000	61⅛	61	61	.....	61
2	Martin Parry	200	22⅛	21⅛	22⅛	.....	22⅛
4	Mathieson Alkali Works	900	84⅛	83⅛	83⅛	.....	83⅛
4	May Department Stores	300	118	118	118	+⅛	116⅛
2	Maytag Co.	100	28⅛	28⅛	28⅛	.....	28⅛
1.80	Metro-Goldwyn pfd	600	23⅛	22⅛	23⅛	—⅛	23⅛
	Mexican Seaboard Oil	900	11⅛	10⅛	11⅛	+⅛	11⅛
1	Miami Copper	2,300	13⅛	13⅛	13⅛	+⅛	13⅛
	Mid-Continent Petroleum	3,200	31⅛	31	31	.....	31
7	Mid-Continent Petroleum pfd	700	99⅛	99⅛	99⅛	.....	99⅛
	Middle States Oil	600	1⅛	1⅛	1⅛	.....	1⅛
	Minn., St. P. & S. S. M.	300	35⅛	35	35	—3	35⅛
	Missouri, Kansas & Texas	1,100	37⅛	37⅛	37⅛	—⅛	37⅛
6	Missouri, Kansas & Texas pfd	100	92⅛	92⅛	92⅛	+⅛	92
	Missouri Pacific	5,100	38	37	37⅛	+⅛	37⅛
	Missouri Pacific pfd	2,400	88⅛	87⅛	88⅛	+⅛	87⅛
3	Montana Power	200	77⅛	77⅛	77⅛	+⅛	77⅛
3	Montgomery Ward	4,000	71⅛	70⅛	71⅛	+⅛	71
	Moon Motor Car	100	25	24⅛	25	+⅛	24⅛
.75	Mother Lode	1,300	3⅛	3⅛	3⅛	.....	3⅛
1.50	Motion Picture Capital	500	20⅛	19⅛	19⅛	—⅛	19⅛
3.85	Motometer "A"	8,100	41⅛	41	41⅛	+1⅛	41⅛
	Munsingwear	200	37⅛	37⅛	37⅛	.....	37
	Murray Body Corporation	400	7⅛	7⅛	7⅛	—⅛	7⅛
	Nash Motors	3,800	57⅛	56⅛	56⅛	—⅛	56⅛
4	National Biscuit	2,000	85	84⅛	84⅛	+⅛	84⅛
4	National Cash Register "A"	3,000	44⅛	44	44⅛	+⅛	44⅛
	National Cloak & Suit	400	23	22⅛	22⅛	.....	22⅛
3	National Dairy Products	2,000	69⅛	68	68⅛	+⅛	69⅛
	National Distillers Products	200	18⅛	18⅛	18⅛	.....	18
8	National Lead	100	157⅛	157⅛	157⅛	.....	155
.60	National Power & Light Ctfs.	8,100	23⅛	22⅛	22⅛	—⅛	22⅛
	National Railways of Mexico 1st pfd	300	6⅛	6⅛	6⅛	+⅛	6⅛
	National Railways of Mexico 2nd pfd	100	3⅛	3⅛	3⅛	+⅛	3⅛
4	National Supply	100	60⅛	60⅛	60⅛	+⅛	60⅛
1	Nevada Consolidated Copper	900	13⅛	13⅛	13⅛	.....	13⅛
2	New York Air Brake	1,300	41	40⅛	40⅛	—⅛	40⅛
	New York Air Brake Rts.	8,700	2	1⅛	1⅛	.....	1⅛
3a	New York Canners	8,600	46⅛	45	46⅛	+1⅛	46
7	New York Central	1,400	121⅛	121	121⅛	+⅛	121⅛
11	New York, Chicago & St. Louis	1,400	185⅛	183	184⅛	.....	184
6	New York, Chicago & St. Louis pfd	200	106	105⅛	105⅛	+⅛	105
	New York, New Haven & Hartford	8,500	45⅛	44⅛	45	.....	44⅛
	New York, Ontario & Western	100	24⅛	24⅛	24⅛	.....	24⅛
1.75	Niagara Falls Power pfd	200	28⅛	28	28⅛	+⅛	27⅛
8b	Norfolk & Western	1,900	155⅛	154⅛	155	+⅛	155
12f	North American Co.	4,700	51⅛	50⅛	51⅛	—⅛	51⅛
3	North American pfd	300	51	51	51	.....	50⅛
6	North American Edison pfd	200	95⅛	95⅛	95⅛	—⅛	95⅛
5	Northern Pacific	2,200	73⅛	72⅛	73⅛	+⅛	73⅛
1.60	Norwalk Tire & Rubber	1,300	9	8⅛	8⅛	—⅛	8⅛
2	Oil Well Supply	600	30⅛	30⅛	30⅛	+⅛	30⅛
	Omnibus Corporation	400	10⅛	10⅛	10⅛	+⅛	10⅛
7	Onyx Hosiery pfd	100	99⅛	99⅛	99⅛	—1⅛	99
2	Orpheum Circuit	1,100	30⅛	30⅛	30⅛	—⅛	30
8	Otis Elevator	200	122	122	122	.....	121
	Otis Steel	200	10	10	10	—⅛	9⅛
	Otis Steel pfd	200	99	98⅛	99	+1	98
4b	Owens Bottle	700	68	67⅛	67⅛	—⅛	67⅛
8	Pacific Gas & Electric	100	127	127	127	.....	127
3	Pacific Oil	1,200	1⅛	1⅛	1⅛	.....	1⅛
2.90b	Packard Motor	8,600	44⅛	43⅛	43⅛	—⅛	43⅛
1.50	Paige-Detroit Motor Car	1,300	16⅛	15⅛	16⅛	—⅛	15⅛
5	Pan American Petroleum "B"	8,800	74⅛	73⅛	73⅛	—⅛	73⅛
2	Pan American Western "B"	5,300	40⅛	39⅛	39⅛	—⅛	39⅛
	Panhandle Producing & Refining	3,300	25	23⅛	23⅛	—1⅛	23⅛
	Park & Tilford	200	21	20⅛	20⅛	.....	20⅛
.60	Park Utah Consolidated Mines	500	8⅛	8⅛	8⅛	—⅛	8⅛
5a	Pathe Exchange "A"	4,900	58⅛	57⅛	57⅛	—⅛	57⅛
3	Pennsylvania R. R.	9,000	54	53⅛	53⅛	+⅛	53⅛
	Pennsylvania Seaboard Steel	1,100	1⅛	1⅛	1⅛	—⅛	1⅛
8	People's Gas, Chicago	700	122	121⅛	122	—⅛	121⅛
	Peoria & Eastern	100	23⅛	23⅛	23⅛	+1⅛	23⅛
8a	Pere Marquette	8,300	100⅛	99	99⅛	—⅛	99
5	Pere Marquette pfd	800	90⅛	89⅛	89⅛	—2⅛	88
4	Philadelphia Co.	100	72	72	72	.....	71
	Philadelphia & Reading Coal & Iron	100	40	40	40	+⅛	39
	Philip Morris & Co.	3,600	23⅛	22⅛	23	+⅛	22⅛
3	Phillips Petroleum	13,800	49⅛	48⅛	48⅛	—⅛	49⅛
	Phoenix Hosiery	3,100	43⅛	42	42⅛	+⅛	41⅛
	Pierce-Arrow	13,200	30⅛	28⅛	30	+⅛	29⅛
	Pierce-Arrow pfd	4,000	114⅛	110⅛	114⅛	+3⅛	113⅛
	Pierce Oil	300	⅛	⅛	⅛	.....	⅛
	Pierce Oil pfd	100	13⅛	13⅛	13⅛	—⅛	12⅛
	Pierce Petroleum	3,300	3⅛	3⅛	3⅛	—⅛	3⅛
7	Pittsburgh Steel pfd	100	98	98	98	.....	98
6	Pittsburgh & West Virginia	400	111	109	111	+1⅛	110
4.40	Postum Cereal	24,000	100⅛	96	99⅛	+6⅛	99⅛
7	Pressed Steel Car pfd	100	84⅛	84⅛	84⅛	.....	84⅛
5	Public Service Corp., New Jersey	3,100	87⅛	86⅛	87⅛	+⅛	87⅛
7	Public Service, New Jersey, 7s pfd	100	109	109	109	.....	109
6	Public Service, New Jersey, 6s pfd	100	100⅛	100⅛	100⅛	+1⅛	100⅛
8	Public Service Electric & Gas pfd	100	102	102	102	+⅛	101⅛
8	Pullman Co.	1,800	179	179	179	+1	179⅛
	Punta Alegre Sugar	300	34⅛	34⅛	34⅛	—⅛	34⅛
1.82b	Pure Oil	1,800	27⅛	27⅛	27⅛	.....	27⅛
8	Pure Oil pfd	100	111⅛	111⅛	111⅛	—1⅛	110
	Radio Corporation	2,700	44⅛	43⅛	43⅛	—⅛	43⅛
3.50	Radio Corporation pfd	100	48	48	48	.....	47⅛
4	Railroad Securities	100	74⅛	74⅛	74⅛	—⅛	74⅛
1	Ray Consolidated Copper	2,100	14	14	14	.....	13⅛
4	Reading Co.	32,300	90⅛	85⅛	90	+2⅛	90
	Reading Rts.	1,700	18	17	18	+⅛	17⅛
2	Reading 2nd pfd	400	42⅛	42	42⅛	+⅛	42⅛
	Remington Typewriter	3,900	114	109	113⅛	+4⅛	113⅛
	Replogle Steel	800	10⅛	10⅛	10⅛	.....	10⅛
	Republic Iron & Steel	2,500	56⅛	55⅛	56⅛	—⅛	56⅛
4	Reynolds Tobacco "B"	1,800	98	97⅛	97⅛	+⅛	97⅛
1.04	Royal Dutch, N. Y. shares	300	53⅛	53⅛	53⅛	+⅛	53⅛
4	Safety Cable Co.	900	51⅛	50	50	+⅛	49
3b	St. Joseph Lead	700	42	41⅛	41⅛	+⅛	41
7	St. Louis San Francisco Railway	7,100	98⅛	97⅛	98	+⅛	98
6	St. Louis San Francisco Ry. pfd	100	92	92	92	.....	91
	St. Louis Southwestern	1,000	68⅛	67⅛	68⅛	+⅛	67⅛
8a	Schulte Retail Stores	100	47⅛	47⅛	47⅛	+⅛	47
	Seaboard Air Line	1,300	34⅛	33⅛	34⅛	+⅛	.....
	Seaboard Air Line pfd	800	38	37⅛	38	+1⅛	37⅛
2.50	Sears-Roebuck new	1,800	53⅛	53	53	—⅛	52⅛
2	Shattuck (F. G.) Co.	500	61⅛	61⅛	61⅛	—⅛	61
1.40	Shell Union Oil	41,700	28⅛	27⅛	28⅛	+⅛	28⅛
	Shubert Theater Corporation	500	65⅛	64⅛	65⅛	+⅛	65
2.25b	Simmons Co.	3,700	36⅛	35⅛	36	—⅛	35⅛
1	Simms Petroleum	3,100	19⅛	19	19	—⅛	19
	Sinclair Consolidated Oil	4,000	22⅛	22⅛	22⅛	—⅛	22⅛
8	Sinclair Consolidated Oil pfd	400	90⅛	90⅛	90⅛	+⅛	90
2	Skelly Oil	2,700	35⅛	35⅛	35⅛	—⅛	36
6	Sloss Sheffield Steel & Iron	300	138	136⅛	138⅛	—2⅛	136
2	Southern California Edison	200	31	31	31	.....	31
4	Southern Dairies "A"	400	32⅛	31⅛	31⅛	—⅛	31⅛
	Southern Dairies "B"	2,300	33⅛	33⅛	33⅛	—⅛	33⅛
6	Southern Pacific	11,700	105	104⅛	104⅛	+⅛	104⅛
7	Southern Railway	2,300	119⅛	119⅛	119⅛	.....	119⅛
5	Southern Railway pfd	300	92⅛	92⅛	92⅛	+⅛	92⅛
8	South Porto Rico Sugar	300	112	110⅛	110⅛	—1⅛	110⅛
	Spicer Manufacturing	300	21⅛	21⅛	21⅛	.....	21⅛
3	Standard Gas & Electric	1,400	55⅛	55	55⅛	.....	55⅛
4	Standard Gas & Electric pfd	1,100	56	55⅛	56	.....	56
	Standard Milling	200	75	74⅛	75	+1	74⅛
2	Standard Oil California	6,000	62	61⅛	61⅛	.....	61⅛
1	Standard Oil, New Jersey	3,000	45	44⅛	44⅛	.....	44⅛
7	Standard Oil, New Jersey, pfd	800	118⅛	118⅛	118⅛	.....	118⅛
3	Sterling Products	1,300	69	67⅛	69	+1⅛	68⅛
5	Stewart-Warner Speedometer	2,200	75	74	74⅛	+⅛	74
5	Studebaker Corporation	2,500	53⅛	53	53⅛	+1⅛	53⅛
7	Studebaker pfd	100	121⅛	121⅛	121⅛	—1	119
	Submarine Boat	200	1⅛	1⅛	1⅛	+⅛	1⅛
1a	Sun Oil Co.	500	33⅛	33	33	+⅛	33
	Swets Co. of America	1,200	12⅛	12	12⅛	+⅛	12
	Symington Co.	300	8⅛	8⅛	8⅛	.....	8⅛
2	Symington Co. "A"	100	16⅛	16⅛	16⅛	.....	16⅛
1	Tennessee Copper & Chemical	1,000	11⅛	11⅛	11⅛	—⅛	11⅛
3	Texas Co.	5,400	54⅛	54⅛	54⅛	—⅛	54⅛
10	Texas Gulf Sulphur	2,300	132	130	131⅛	+⅛	131
	Texas & Pacific Railway	300	54⅛	53⅛	54⅛	+1	53⅛
	Texas & Pacific Coal & Oil	1,200	14⅛	14⅛	14⅛	+⅛	14⅛
	Texas-Pacific Land Trust (s.i.)	1,400	930	925	925	.....	900
	Third Avenue Railway	100	35⅛	35⅛	35⅛	—⅛	35⅛
1.50	Tidewater Oil	200	32⅛	32⅛	32⅛	—⅛	32
5	Tidewater Oil pfd	300	92⅛	92⅛	92⅛	—⅛	92
4b	Timken Roller Bearing	10,400	55⅛	54⅛	55⅛	+⅛	55⅛
7	Tobacco Products	1,800	104⅛	103⅛	104⅛	—1	103⅛
7	Tobacco Products "A"	1,300	113⅛	112	113	.....	112
	Transcontinental Oil	10,600	4⅛	4	4	—⅛	4⅛
4	Underwood Typewriter	100	54⅛	54⅛	54⅛	+⅛	53⅛
	Union Bag & Paper	100	48⅛	48	48	.....	48
5	Union Carbide & Carbon	2,000	85⅛	84⅛	85⅛	+⅛	85
2	Union Oil of California	37,300	57⅛	54⅛	57⅛	+3⅛	57⅛
10	Union Pacific	3,400	155⅛	153	155	.....	154⅛
2	United Alloy Steel	1,100	33⅛	33⅛	33⅛	—⅛	33
2a	United Cigar Stores	900	97⅛	96⅛	97⅛	—⅛	96⅛
8	United Drug	8,400	151⅛	150	150	+1	150
3.50	United Drug 1st pfd	100	50	50	50	+1	50
4	United Fruit new	1,800	116⅛	115⅛	115⅛	+⅛	114⅛
10	U. S. Cast Iron Pipe & Foundry	9,700	224⅛	217	221	—1⅛	220⅛
7	U. S. Cast Iron Pipe & Foundry pfd	400	108⅛	108	108⅛	.....	107⅛
	U. S. Distributing	2,300	58	57	57⅛	.....	57⅛
	U. S. Industrial Alcohol	400	55⅛	55⅛	55⅛	.....	55⅛
7	U. S. Industrial Alcohol pfd	100	101⅛	101⅛	101⅛	+1⅛	99⅛
4	U. S. Realty & Improvement	1,100	61	60	60⅛	.....	60⅛
	U. S. Rubber	19,200	64⅛	58⅛	64⅛	+2⅛	64⅛
8	U. S. Rubber 1st pfd	300	106⅛	106	106⅛	.....	106
3.50	U. S. Smelting & Refining	300	39⅛	39⅛	39⅛	+⅛	39⅛
7	U. S. Steel Corporation	85,000	142⅛	140⅛	141⅛	—⅛	141⅛
7	U. S. Steel pfd	400	129⅛	129⅛	129⅛	.....	129⅛
8	Universal Pictures 1st pfd	400	97⅛	97	97	.....	.....
	Universal Pipe & Radiator	3,400	23⅛	22⅛	23	.....	22⅛
2	Utilities Power & Light "A"	300	30	29⅛	29⅛	—⅛	29⅛
3	Vanadium Corporation	1,100	37	36⅛	37	.....	37⅛
3.50	Vick Chemical	1,400	46⅛	45⅛	46⅛	+⅛	46⅛
	Virginia-Carolina Chemical	100	[illegible]	[illegible]	[illegible]	[illegible]	[illegible]
	Virginia-Carolina Chemical new	1,100	14⅛	13⅛	14⅛	+⅛	14⅛
	Virginia-Carolina Chem. 7s prior pfd new	300	86⅛	85⅛	86⅛	+⅛	86
	Virginia-Carolina Chem. 6s Part. pfd new	400	45	44	44	+⅛	44
	Vivaudou Inc.	1,800	30⅛	30	30	.....	29⅛
7	Vivaudou pfd	200	98⅛	98	98	.....	97
	Wabash Railway	2,100	47⅛	47	47⅛	—⅛	46⅛
5	Wabash pfd "A"	1,900	75⅛	75	75⅛	+⅛	75⅛
1.80	Walworth Co.	100	18⅛	18⅛	18⅛	+⅛	18⅛
	Ward Baking "B"	20,100	35	32⅛	34⅛	+2⅛	34⅛
	Warner Bros. Pictures "A"	800	14⅛	14⅛	14⅛	—⅛	14
7	West Pennsylvania Electric "A"	100	94⅛	94⅛	94⅛	—⅛	94
7	West Pennsylvania Electric pfd	100	100⅛	100⅛	100⅛	+1	99
	Western Maryland	100	13⅛	13⅛	13⅛	.....	13⅛
	Western Maryland 2nd pfd	200	21⅛	21⅛	21⅛	—⅛	21⅛
	Western Pacific	1,000	36⅛	35⅛	36⅛	+1⅛	36
6	Western Pacific pfd	1,100	83	82⅛	83	+1	80⅛
8	Western Union Telegraph	400	147⅛	146⅛	147⅛	—⅛	147
7.25b	Westinghouse Air Brake	2,800	127⅛	125⅛	126⅛	+⅛	126⅛
4	Westinghouse Electric & Manufacturing	4,300	70⅛	69⅛	69⅛	+⅛	69
	Weston Electric Instrument	12,900	18⅛	17⅛	17⅛	+⅛	17⅛
	Wheeling & Lake Erie	1,700	24⅛	23⅛	23⅛	+⅛	23⅛
2	White Eagle Oil	800	27⅛	27⅛	27⅛	—1⅛	27⅛
4	White Motor Co.	2,100	58⅛	57⅛	58	.....	58
2	White Rock Mineral Springs Ctfs.	300	27	27	27	—⅛	27⅛
	Wickwire Spencer Steel Ctfs.	300	1	1	1	.....	1
	Willys-Overland	29,700	29⅛	29	29⅛	—⅛	29⅛
7	Willys-Overland pfd	100	95⅛	95⅛	95⅛	—⅛	94⅛
	Wilson & Co. "A" new	600	17⅛	17	17	.....	17
	Wilson & Co. pfd new	300	50	50	50	+2⅛	50
5b	Woolworth (F. W.) Co.	2,000	166⅛	164⅛	165⅛	+⅛	165
	Worthington Pump & Machinery	300	31	31	31	—⅛	31
1	Wright Aeronautical	4,000	38⅛	37⅛	38⅛	+1	38
5b	Yale & Towne Mfg.	200	67⅛	67⅛	67⅛	+⅛	67
.70	Yellow Truck & Coach	2,100	25	24⅛	24⅛	—⅛	24
7	Yellow Truck & Coach 7s pfd	100	100	100	100	.....	99⅛
4	Youngstown Sheet & Tube	2,900	83⅛	81⅛	83	+⅛	83

x—Ex-dividend. xr—Ex-rights. s.i.—Odd lot. a—Plus extras. b—Including extras. c—Payable in preferred stock. d—Partly stock. e—Plus 3 per cent in stock. f—2½ per cent quarterly, payable in common stock. g—Extra 4 per cent stock.

Total sales—1,587,100 shares; against 1,287,000 previous day, 1,082,400 a week ago and 1,377,300 a year ago. From January 1 to date, 224,082,700, against 212,216,000 a year ago and 117,812,700 two years ago.

CLEARINGS, MONEY

Clearings yesterday were $32,422,904.42, an increase of $6,706,789.32 over corresponding day last year.

Clearings

	1926	1925	1924
Tuesday—	$30,989,402.84	$27,373,854.72	$23,965,147.72
Wednesday—	$33,303,229.15	$27,987,001.93	$24,296,709.36
Thursday—	$32,422,904.42	$25,716,115.10	$22,859,907.47

Bank Debits

Saturday	$4,493,709.00
Monday	Holiday
Tuesday	40,435,807.00
Wednesday	37,831,267.00

Foreign Exchange

(Furnished by the Farmers' and Merchants' National Bank)

England, per pound sterling	4.87
France, per 100 francs	2.63
Germany, per 100 Reichsmarks	23.90
Belgium, per 100 francs	2.52
Italy, per 100 lire	3.36
Czecho-Slovakia, per 100 kronen	2.97
Denmark, per 100 kroner	26.58
Finland, per 100 finmarks	2.53
Greece, per 100 drachmas	1.24
Holland, per 100 guilders	40.25
Jugo-Slavia, per 100 dinars	1.79
Norway, per 100 kroner	22.00
Rumania, per 100 lei	.49
Spain, per 100 pesetas	16.07
Sweden, per 100 kroner	26.48
Switzerland, per 100 francs	19.48
Hongkong, per 100 local currency	55.65

New York Rates

NEW YORK, July 8. (AP)—Foreign exchanges weak. Quotations in cents: Great Britain—Demand, 4.85¾; cables, 4.86 5-16; sixty-day bills on banks, 4.82. France—Demand, 2.52; cables, 2.53. Italy—Demand, 3.31¾; cables, 3.32½. Belgium—Demand, 2.44½. Germany—Demand, 23.80. Holland—Demand, 40.12. Norway—Demand, 21.93. Sweden—Demand, 26.79¼. Denmark—Demand, 26.60. Switzerland—Demand, 19.36. Spain—Demand, 15.90. Greece—Demand, 1.23. Poland—Demand, 10.00. Czecho-Slovakia—Demand, 2.96. Jugo-Slavia—Demand, 1.77¼. Austria—Demand, 14.12¼. Rumania—Demand, .47½. Argentine—Demand, 40.63⅝. Brazil—Demand, 13.75. Tokio—Demand, 46.93⅝. Shanghai—Demand, 72.50¼. Montreal—Demand, 100.10 15-16.

Call Money

NEW YORK, July 8. (AP)—Call money steady; call loans, 4½; closing bid, 4½; asked, 4¾. Time loans, steady; mixed collateral, 60 to 90 days, 4⅝@4¾; 4 to 6 months, 4¾; prime mercantile paper, 3¾@4.

Bar Silver

NEW YORK, July 8. (AP)—Bar silver, 65⅝; Mexican dollars, 50¼.

LONDON, July 8. (AP)—Bar silver, 30 3-16d per ounce. Money, 4½ per cent.

BUTTER AND EGGS

July 8, 1926

[Closing prices quoted are corrected daily by Produce Exchange of Los Angeles.]

Butter

Wholesale prices, 41.
Price to retailers, 44 to 45.

Eggs

Extras, 37, no change.
Fresh firsts, 34, no change.
Trade, 31, no change.
Pullets, 30, no change.
Peewee, 23, no change.

SAN FRANCISCO, July 8. (AP)—Net wholesale prices: Butter, 92 score, 40½; 90 score, 37½. Eggs, U. S. No. 1 extras, 33½; do. medium, 26½; do. small, 19½. Cheese, California fancy flats, 20½.

NEW YORK, July 8. (AP)—Butter firm; receipts, 24,391. Eggs steady to firm; receipts, 43,443; nearby hennery whites, closely selected extras, 41@43. Cheese irregular; receipts, 480,356 pounds; State whole milk flats, fresh, fancy to fancy specials, 23@25.

NAVAL STORES

SAVANNAH (Ga.) July 8. (AP)—Turpentine firm, 79¼@79½; sales, 268; receipts, 859; shipments, 85; stock, 12,249.

Rosin firm; sales, 1095; receipts, 2386; shipments, 1683; stock, 62,886.

Quote: B, 11.35; D, 11.75; E, 12.10; F, 12.40; G, 12.50; H, I, 12.65; M, 12.90@12.95; N, 13.90; WG, 14.25.

St. Louis—San Francisco Railway

A discussion of the affairs of the St. Louis—San Francisco Ry., U. S. Smelting Refining & Mining Co. and the Gold Dust Corp. appears in the current issue of our fortnightly Review. A copy will be mailed on request.

Private Wires to Principal Cities

A·A·HOUSMAN-GWATHMEY & CO.
515 West Sixth Street
Los Angeles
Telephone TRinity 7681

Members: New York Stock Exchange; New York Cotton Exchange; New York Coffee & Sugar Exchange; New York Produce Exchange; New York Curb Market; Chicago Board of Trade; Chicago Stock Exchange; Los Angeles Stock Exchange; New Orleans Cotton Exchange; San Francisco Stock & Bond Exchange; Winnipeg Grain Exchange. Associate Members: Liverpool Cotton Association

Your Mid-Year Funds

A wide choice of carefully selected bond investments is contained in our July list. Ask for your copy.

The National City Company
Offices in more than 50 cities
515 West 6th Street
Telephone TRinity
Los Angeles

Western Pacific Building
1031 S. Broadway

Offices for Rent

Especially arranged to meet the requirements of tenants demanding efficient working conditions.

Space subdivided to suit requirements of tenants desiring 2000 or more square feet. Easy of access. Parking space at nominal prices.

Owned and Operated by the
L. A. Investment Co.
VAndike 7948 TRinity
Representative will call if desired

E·F·HUTTON & COMPANY
Members New York Stock Exchange and other principal exchanges
Private Wires Coast to Coast
643 SO. SPRING STREET
345 SO. OLIVE STREET
AMBASSADOR HOTEL
HOLLYWOOD
6406 Hollywood Boulevard

OFFICES FOR RENT
CONSERVE TIME for Yourself and Clients IN THIS Centrally Located Building
I. N. VAN NUYS BUILDING
SEVENTH-SPRING

Money Raised
Any Amount

For established, going concerns with successful record. In reply give full particulars, age of concern, and financial statement, which will be treated strictly confidential.

Box 417, Sta. C.
Los Angeles

LOANS
Made on Approved
STOCKS
and Other Securities
AT 6%
1002 Financial Center Bldg.
Ask for MR. JARVIS
Phone TRinity

Direct Private Wires
LOGAN & BRYAN
636 S. SPRING ST.
Biltmore Hotel Guaranty Bldg.
Head Office, 42 Broadway, New York
Pasadena San Francisco Long Beach
Seattle Santa Barbara San Diego
Members New York Stock Exchange and other leading exchanges

FRIDAY MORNING.

OIL NEWS

BY HOWARD C. KEGLEY

The Bolsa Chica Oil Company's well on the northern flank of the Ventura-avenue field, which has been the center of much attention in recent weeks went on production yesterday morning with an initial output ranging between 700 and 1800 barrels, according to various field reports, the Bolsa Chica's official report showing 1500 barrels. The oil had not cleaned up late yesterday, and was still being run to the sump, but Bolsa Chica officials expect it to settle down to clean production within the next day or two. The well is down 5494 feet. It came in under perfect control, and without the trouble from heavy gas pressure which has marked many completions in the Ventura-avenue field.

The new well is the farthest north of any well in the avenue field, and is the second completion on the north flank of the structure. The Associated Oil Company's Hartman No. 1, located about 300 feet south of the Bolsa Chica, was the first well, but due to mechanical trouble made only about 300 barrels a day.

The Associated Oil Company, which has the lion's share of production in the Ventura-avenue field, has contracted to take the oil output of the Bolsa Chica, it is understood, and the pipe line connecting Bolsa Chica No. 1 with the Associated main trunk line has been in for about two weeks. The Bolsa Chica has about sixty acres under lease in this area, but due to the location of the new well in the north, and most favorable side of the property, it is impossible to say how much of the Bolsa Chica lease is productive.

The Bolsa Chica lease, and the Hartman property of the Associated Oil Company is all owned by the Hartman family.

Gets New Producer

The Barnsdall Oil Company yesterday completed its Rosecrans No. 4 well in the Maxwell district of the Rosecrans field, east of Main street, in the Padelford zone, getting an initial production reported at 1000 barrels a day of 40 degrees gravity oil, flowing practically no cut. It is the first well that has been completed on the Rosecrans property for several months.

Rosecrans No. 4 originally was completed in the upper Maxwell zone about two years ago, but recently was killed to deepen. In addition to the oil output, the well is making about 2,000,000 cubic feet of gas a day, it is said.

Quits Second Well

The Milham Exploration Company has officially abandoned its second wildcat well in the Saugus district, according to official reports. The well is the Conroy No. 2, and is located not far from Conroy No. 1. Both wells were drilled on the Conroy ranch which the Milham interests control in a single block.

Gets Good Well

The Bing Petroleum Corporation has completed its Grant No. 1 well in the Los Cerritos district at Long Beach, and is getting about 1000 barrels a day initial production, according to field reports. The well was completed at 4825 feet, and is flowing

JULIAN

The market again seems to be firmly established, and clock on the upward trend. Many buying orders, apparently … Your orders, whether large or small, receive instant personal attention. Immediate settlements and deliveries assured. Yesterday's close?

COM. ......$ 2.75 @ $ 2.87½
PFD. ...... 15.87½ @ 16.00

WE WILL SELL
AMERICAN GASOLINE CORPORATION
Shares (or part) @ $4.25

WE WILL BUY
SEABOARD National Bank
100 Shares (or part) Offer

A. L. JAMESON
Member L. A. Stock Exchange
610 S. Spring St.
727 Security Building
FAber 4499 TUcker 3036

WE SPECIALIZE

UNION
UNION OIL (ASSOC.)
UNITED
STANDARD
MARINE
EDISON ISSUES
L. A. INVESTMENT

Quick executions in all markets. Complete information and latest market quotations on all listed stocks furnished upon request.

WALKER-DONOVAN & COMPANY
Members Los Angeles Stock Exch.
1011 Stock Exchange Building
Los Angeles
FAber 3084
Long Beach
115 East First St.

Your Mid-Year Funds

A wide choice of carefully selected bond investments is contained in our July list. Ask for your copy.

The National City Company

Western Pacific Building
1031 S. Broadway

Offices for Rent
Especially arranged to meet the requirements of tenants demanding efficient working conditions.
Space subdivided to suit requirements of tenants desiring 2000 or more square feet. Easy of access. Parking space at nominal prices.
Owned and Operated by the ...A. Investment Co.

E·F·HUTTON & COMPANY
Members New York Stock Exchange and other principal exchanges
Private Wires Coast to Coast
643 SO. SPRING STREET
545 SO. OLIVE STREET
AMBASSADOR HOTEL
HOLLYWOOD

OFFICES FOR RENT
CONSERVE TIME for Yourself and Clients in this Centrally Located Building
N. VAN NUYS BUILDING SEVENTH-SPRING

Money Raised Any Amount
...or established, going concerns with successful record. In reply give full particulars, age of concern, and financial statement, which will be treated strictly confidential.
Box 417, Sta. C. Los Angeles

LOANS Made on Approved STOCKS and Other Securities AT 6%
1002 Financial Center Bldg.
Ask for MR. JARVIS Phone TRinity 0929

BRYAN

OIL NEWS

BY HOWARD C. KEGLEY

[illegible]

from about seventy-five feet of penetration. It is located at Elm avenue and Wardlow Road.

New Well Completed

Edwards & Hines have placed their first deep zone well on production in the Los Cerritos district, northwest of Signal Hill. The well is flowing at the rate of about 500 barrels a day, gross with a cut of about 10 per cent, which is expected to clear up. Bottom is at 4826 feet. The well is located at Thirty-sixth street and Elm avenue.

Makes New Test

The Union Oil Company is conducting a new test of its Trust No. 2 in the central area of the Rosecrans field, according to official reports. The well is showing a little oil, with no gas, and the water is said to be sweet, indicating that there is a possibility that a water shutoff has been effected. The well is down 5862 feet, with pipe cemented at 5825 feet.

Plan New Well

The Osena Oil Company of Los Angeles, an operator in Kern county oil fields, has contracted with the John Walklin interests to drill its first well in the heart of the prospective Walklin-Delano field. This area extends northwesterly from Delano, on the Southern Pacific near the Kern-Tulare county line, to Allensworth on the west branch of the Santa Fe. It is almost twelve miles long and something more than four miles at its widest point, but alters rather sharply toward each end.

The Osena Oil Company lease covers 360 acres and is surrounded on all sides by lands owned by John Walklin of the Walklin Petroleum Company. Mr. Walklin has bought nearly 4000 acres in that district and has a similar amount under lease.

The Marland Oil Company is also interested in the district, having areas in Township 24, Range 25, and Township 25, Range 25.

Considerable interest attaches to the district because of showings in the Mitchell well, which was drilled about six years ago. The Mitchell well was drilled on Section 22, 24-24, southeast of Allensworth.

Mr. Walklin declares that he can locate the feather-edge of an oil pool by applied radio-active principles, as well as determine the depth of the pool, gravity of the oil, volume of gas and whether or not the oil is of paraffine or asphaltum base.

Mr. Walklin says he expects to find two oil sands underlying about half of the total area in the Walklin-Delano district, one at about 2000 feet and the other and richest at about 5000 feet. The northeasterly side of the pool is limited to one sand, he says, which lies, he thinks, at a depth of about 2000 feet, but is believed to be of much more than ordinary value.

MARKET AVERAGES

NEW YORK, July 8. (Exclusive)—Today's stock range, as compiled by the New York Times:

[illegible table]

NEW YORK, July 8. (AP.)—Today's market averages, as compiled by the Associated Press:

STOCKS

[illegible table]

BONDS

[illegible table]

JULIAN

WE WILL SELL AMERICAN GASOLINE CORPORATION

WE WILL BUY SEABOARD National Bank

A. L. JAMESON
Member L. A. Stock Exchange
TUcker 3030

WE SPECIALIZE
UNION
UNION OIL (ASSOC.)
UNITED
STANDARD
MARINE
EDISON ISSUES
L. A. INVESTMENT

WALKER-DONOVAN & COMPANY

NEVADA MINES

Sales yesterday on the San Francisco Stock Exchange. Furnished by Logan & Bryan, 630 South Spring street.

[illegible table]

STANDARD OILS

[Furnished by A. A. Housman-Gwathmey & Co., 515 West Sixth street.]

[illegible table]

SUGAR RANGE

[Furnished by A. A. Housman-Gwathmey & Co., 515 West Sixth street.]

[illegible table]

SUGAR PRICES

NEW YORK, July 8. (P)—Raw sugar, 4.18; refined, 5.90@5.75.

THE INVESTOR

Great Northern's $15,000,000 General Mortgage Bond Issue is Not Callable for 50 Years; Funded Debt Increase is Less Than Half of Investments Since 1901.

[Copyright, 1926, by New York Evening Post, Inc.]

NEW YORK, JULY 8. (Exclusive.)—One of the most interesting features of the $15,000,000 general mortgage 4½ per cent bond issue of the Great Northern Railway Company, which was offered recently, is the stipulation that they are not redeemable before their maturity in 1976.

That should be a decidedly favorable attraction for large investors and institutions that do not wish to be obliged to reinvest their surplus funds upon short notice or perhaps at a time when interest rates are generally lower than at present. That feature undoubtedly was partly responsible for the quick sale of the issue.

Few general mortgage railroad bonds have been placed on sale within the last year or so, and perhaps none with a greater equity than that of the Great Northern 4½s. Some idea of the money invested in the properties of this road may be had from a recent statement by Ralph Budd, president, that since 1901 more than $491,000,000 has been invested in road, equipment and other capital assets, while during the same period the company's funded debt has been increased by only $228,000,000.

Earnings of the Great Northern applicable to the payment of interest on its funded debt for the past four years have averaged about twice such interest charges. Income available for charges were as follows: In 1922, $27,763,604; 1923, $35,045,252; 1924, $35,835,165, and 1925, $39,704,431.

If and when the railroads in the Northwest are allowed freight rates sufficient to yield a reasonable return on the money invested in them, Great Northern, along with the other carriers in that district, will be able to earn its fixed charges with a much greater margin than is now the case.

Lines of this company extend from Minneapolis and Duluth westward along the northern boundary of the United States to the Pacific Coast. Together with the Northern Pacific the Great Northern controls the Chicago, Burlington and Quincy, which in turn controls the Colorado and Southern, this giving the company direct connection with Chicago, Kansas City and Denver and an outlet to the Gulf of Mexico.

More than 60 per cent of the tonnage of the road represents products of mines, iron ore being the chief item and constituting nearly half of the total hauled. Although revenue freight density has not shown a large increase during the past ten years, bigger freight cars and locomotives have added materially to the train-loads moved.

The improvement in the credit position of this company is manifest by the fact that in 1921, when it sold $115,000,000 general mortgage bonds, it was obliged to place them on a 7 per cent coupon basis. Within the past month the Interstate Commerce Commission, at the request of the company, vacated and set aside its order authorizing the sale of $5,000,000 of general mortgage bonds carrying a 5 per cent coupon. Of course, the drop in money rates generally has helped to bring about this condition.

Under the tentative plan for railroad consolidations the Great Northern was placed with the Chicago, Milwaukee and St. Paul, the Chicago, Terre Haute and Southeastern, the Duluth and Iron Range, the Duluth, Missabe and Northern, the Spokane, Portland and Seattle, the Green Bay and Western and the Butte, Anaconda and Pacific.

This plan does not conform with the wishes of the management of the Great Northern, which desires a merger with the Northern Pacific and the Chicago, Burlington and Quincy. No new merger developments have taken place recently, but it is probable that the bankruptcy of the St. Paul will tend to upset the original tentative bonds.

FARM LOAN BONDS

[Furnished by C. F. Childs & Co., California Bank Building.]

[illegible table]

JOINT STOCK LAND BANK

[illegible table]

BUILDING PERMITS

Permits issued yesterday and valued at more than $5000 follow:

DWELLINGS

[illegible]

COMMERCIAL

[illegible]

METAL MARKETS

CLEVELAND, July 8. (Exclusive)—Daily Metal Trade today says: "Buying of pig iron is brisk in eastern territory, regardless of holiday and midsummer influence. The total placed in the past several days is impressive, sales about evenly divided between foundry and basic, being in excess of 30,000 tons.

"Some price weakness is apparent, however. Reinforcing bars continue to move more freely. Awards, particularly in Chicago, Pittsburgh and Buffalo being heavy. Structural steel movement is remarkably high, June bookings exceeding by 40 per cent those of any other month this year. Export plate demand is the heaviest in some time.

"Electrolytic copper is 14c. Connecticut. Tin, spot Straits, 62.37½c. Lead, St. Louis, 8.10@8.15c. Zinc, St. Louis, 7.27½@7.30c."

Metal Prices

NEW YORK, July 8. (P)—Copper quiet; electrolytic, spot and futures, 13⅞@14.

Tin steady; spot and nearby, 62.37; futures, 61.87.

Iron steady; prices unchanged.

Lead steady; spot, 8.25.

Zinc firm; East St. Louis, spot and futures, 7.25@7.27.

Antimony, spot, 14.00.

SALT LAKE MINES

SALT LAKE CITY (Utah) July 8. (Exclusive) Closing quotations:

[illegible table]

BANK NOTES, COINS

(Current buying rates, corrected daily by the Foreign Department of the Bank of Italy. Rates quoted per 100 units.)

[illegible table]

DIVIDEND REDUCED

NEW YORK, July 8. (P)—The quarterly dividend of $2 a share on the common stock of A. G. Spalding & Bros., has been reduced to $1.25, payable the 25th inst., to holders of record on the 9th inst. A statement said the change was made to accumulate a large undistributed surplus for purposes of additional working capital and necessary plant extension, than has been possible with the rate prevailing heretofore. Regular quarterly dividends on the first and second preferred stocks were declared.

DAILY EASTERN CITRUS MARKETS

[By the Associated Press]

CARLOT SHIPMENTS

Shipments of California citrus by rail and water, as compiled in carloads by the California Fruit Growers' Exchange, follow:

SOUTHERN CALIFORNIA

CENTRAL CALIFORNIA

NORTHERN CALIFORNIA

[illegible table]

Lemons found a higher market with good absorption both in New York and Chicago, the hot weather at Chicago stimulating demand and strengthening the citrus market generally. ... of oranges more than yesterday were sold at Chicago and two more cars of lemons. There was a considerable clean up of fruit at each auction.

Other auctions reported demand for oranges good, except Philadelphia, where there was an easier feeling.

Representative sales by sizes of oranges were reported as follows by the California Fruit Growers' Exchange:

[illegible table]

Official averages of today's carlot sales in eastern auctions received by the California Fruit Growers' Exchange and by wire direct to the Associated Press follow:

BOSTON—Eleven cars oranges, ... cars lemons sold. Market ...

[illegible]

ST. LOUIS—Nine cars sold. Little better feeling oranges; market steady lemons.

[illegible]

CHICAGO—Fifteen cars oranges, five cars lemons sold. Market continues strong oranges; higher lemons; unchanged grapefruit.

[illegible]

PHILADELPHIA—Seventeen cars oranges sold. Market easier oranges; lemons easier.

[illegible]

NEW YORK—Forty cars Valencias, four mixed, seven lemons sold. Market slightly higher on oranges and lemons. Lemons 10 to 25 cents higher.

[illegible]

PITTSBURGH—Six cars oranges, four lemons sold. Market higher oranges; easier lemons.

[illegible]

COFFEE MARKET

[Furnished by E. F. Hutton & Co.]

[illegible table]

Sales, 34,500 bags.

LOCAL GRAINS

ARRIVALS AT LOS ANGELES

[illegible]

DRIED FRUITS

NEW YORK, July 8. (P)—Evaporated apples, quiet; prunes, steady; apricots and peaches, firm and scarce; raisins, steady.

PRODUCE MARKET

[United States Bureau of Agricultural Economics]

Trading in fruits and vegetables was fairly good this morning. Price trends were generally downward and supplies of nearly all commodities were ample. Grapes were ½c per pound lower. Fancy lettuce was 25@50c higher. Peas were around 1c per pound higher. Tomatoes were very weak and draggy at around 10c per lug less than yesterday. Receivers were asking around 25.00 per car more for best quality watermelons, but heavy supplies of ordinary to poor stock were selling around the lower range of quotations.

APPLES—California, Yellow Newtowns, 2@3. New stock, Northern, Astrachans, mostly 2@2½. Gravensteins, green, 3½@4 per pound.

APRICOTS—Northern, local, mostly 5; few large 6@7 per pound.

BANANAS—5½@6, ripes 3@4 per pound.

BEANS—Local, Kentucky Wonders, 3@3½; few best 4; poorer 2; limas, 4; wax, 4 per pound.

BUNCHED VEGETABLES—Per dozen bunches; beets, 30c; carrots, 25c; onions, 18c; spinach, 15; turnips, 25; red radishes, 20; white radishes, 20; parsley, 15.

CABBAGE—Local, mostly ordinary, 1.00@1.50; few best, 1.50 per cwt.

CANTALOUPES—Local, Tip Tops, mostly 1.00@1.25 per crate.

CELERY—Local, ordinary, 2.00@2.25 per crate.

CUCUMBERS—Local, 75@85; few 1.00 per lug box.

FIGS—Local, blacks, 20@25 per pound. Imperial Valley, Spanish, 75@1.25; other blacks, 60@75 per flat.

GRAPEFRUIT—Local, special brands, 4.25@4.50 per box.

GRAPES—Imperial, Coachella, Bakersfield, Thompson seedless, mostly 3@4, small 2@2½; Malagas, 3@4 per pound.

LEMONS—Local, Special brands 300s-360s, 4.25@4.50 per box.

LETTUCE—Salinas, Watsonville, 4s and 5s, mostly 2.25@2.50, few fancy high as 3.00, poorer 1.75@2.00 per crate.

ONIONS—Sales Wednesday: Stockton, sacked per cwt., white varieties, medium size, 1.80@2.10. Spanish Valencias, mostly around 2.00. Bakersfield, sacked per cwt., white varieties, large size, one car, 2.50.

ORANGES—Local, Valencias special brands 150s and larger, 5.00@5.25; medium, 4.25@4.50; small, 3.75@4.00 per box.

PEACHES—Northern, Fosters, 5@5½, few best 6@7; Tuscans, 4@5; Yuraipa, Red Birds, mostly 5@6, poorer 3½@4 per pound.

PEARS—Northern, Bartletts, mostly 4@4½; few 5 per pound.

PEAS—Northern, best mostly 10@12, poorer 7@8 per pound.

PLUMS—Northern, Bakersfield, Santa Rosa, large 3½@5, few 3½@4; small 2 per pound; Tragedy, 1½@3½; Wicksons, large 3@3½, small 2½; Satsumas, 4@5.

POTATOES—Sales Wednesday: Local, sacked whites, 1.75@2.00; best mostly 2.00. Stockton, sacked long whites, 2.25@2.35.

SQUASH—Local, summer, 60@70; Italian, 80@90 per lug.

TOMATOES—Local, best, mostly 1.50@1.75; poorer, small, 50@1.00 per lug. Texas, ordinary, some split, moving slowly, 75 per crate.

WATERMELONS—Imperial, Klondikes, per car best, mostly around 175.00, few 185.00@200.00; considerably ordinary, 125.00@150.00; poorer lower.

POULTRY PRICES

[illegible table]

LIBERTY BONDS

(Quotations in dollars and thirty-seconds furnished by the Bond Department, Bank of Italy.)

LOS ANGELES

[illegible table]

SAN FRANCISCO

[illegible table]

WOOL TRADE LIGHT

BOSTON, July 8. (P)—Wool trading is rather quiet this week. Territory lines continue to have a fair call, but the volume is reported somewhat smaller than for the past few weeks. Top makers are still the heaviest buyers. The larger worsted mills are not showing any keen interest in fine worsted wools. Values are steady on all lines of worsted stock. The trade feels that some mills may have anticipated their wants until the result of the lightweight openings more clearly indicate what further quantities will be required.

BROKER LOANS GAIN

NEW YORK, July 8. (P)—Brokerage loans held by the New York Stock Exchange members in June aggregated $2,926,299,345, an increase of $135,997,331 over the month before, the exchange announced today.

LAND PROBLEM PONDERED

SALT LAKE CITY, July 8. (Exclusive)—The United States land office here is considering the knotty problem of whether oil seepage indicates mineral character of land. The problem affects title to school lands held by the State.

A. C. WAGY & CO., Inc.

JULIAN MARGINAL ACCOUNTS

Lack of funds presents no handicap to those desiring to purchase JULIAN PETROLEUM shares at present prices, providing you still have your JULIAN shares or other approved marketable securities acceptable to us as collateral. Our margin collateral plan enables you to purchase any reasonable number of shares of JULIAN equal to the shares you deposit with us as collateral. For example:

1—If you own 20 JULIAN preferred and will deposit the same with us as collateral, we will sell to you 20 shares additional and carry the same on margin account without the necessity of your putting up any cash at the time of purchase.

2—If you have a marketable security acceptable to us as collateral, we will upon same being deposited with us, sell to you a reasonable amount of JULIAN preferred or common shares equal to the value of the said marketable security and will carry in marginal account the balance due without any cash payment at time of purchase.

3—If you do not desire to deposit any JULIAN shares or other security as collateral, but can deposit one-half cash on the purchase of JULIAN preferred or common, we will sell to you 5 to 100 shares at Los Angeles Stock Exchange market and will carry the other one-half balance on marginal account.

On any of the above plans we require that the amount we have loaned on the transaction shall not at any time exceed 50 per cent of the market value of the JULIAN shares or other collateral held by us for your account and we, therefore, reserve the right to call for additional margin at our option or whenever the market declines. All cash payments made on our call for additional margin are applied on the amount due by you to us. Interest charged on balance. You can sell or take up at your discretion. All dividends paid to stockholders of record from or after date you purchased stock from us will be credited to your account. We have preferred and common shares on hand in small denominations for immediate delivery. Mail orders promptly executed—selling orders solicited. Prompt deliveries on cash purchases. Phone TRinity 2401 for latest quotations on JULIAN.

Mail Orders Promptly Executed

A. C. WAGY & CO., Inc.
306-310 STOCK EXCHANGE BLDG.
639 So. Spring St. TRinity 2401
LOS ANGELES, CALIFORNIA

Bolsa Chica!

We Told You So!

As this is written the Ventura Well No. 1 is reported to be completed and in process of connecting up to care for a tremendous flow of both oil and gas.

Bolsa Chica stock has already advanced more than 700 per cent BEFORE THE PROVING UP OF THIS 60-ACRE LEASE.

Figure for yourself the value of this stock with only 361,000 shares outstanding against the enormous potential value of this 60-acre lease with its first well already a big producer. We buy, sell and quote.

R. H. Durst & Company
1101-2 Financial Center Bldg.
Los Angeles TRinity 2687-88

F.P.G. & CO. Security Brokers
PHONE TRinity 4284
ORDERS EXECUTED ON ALL EXCHANGES
FRANCIS P. GRAVES & CO.
MEMBERS OF LOS ANGELES STOCK EXCHANGE
803 CALIFORNIA BANK BUILDING

6½% Insured First Mortgages
Send for Booklet...
INDEMNITY MORTGAGE INSURANCE COMPANY
UNION OIL BUILDING LOS ANGELES, CALIFORNIA

BOND & GOODWIN & TUCKER, Inc.
INVESTMENT SECURITIES
MEMBERS Los Angeles Stock Exchange
Assoc. Memb's San Francisco Stock & Bond Exc.
TITLE INSURANCE BLDG., LOS ANGELES

CAPITAL
ARE you planning to organize a company? Or have you a stock issue to place?
Our financing service is for organizers desiring to form and finance companies under the guidance of qualified legal, industrial and financial specialists.
Before organizing your company or deciding your financing plans, you are invited to consult with us personally.
HORACE D. HITCHCOCK AND ASSOCIATES
(Established Over 5 Years.)
Suite 712 Insurance Exchange Bldg., 9th and Olive Streets.

Money Loaned at 6%
on STOCKS, BONDS and other SECURITIES
Quick Action. No Fees.
NATIONAL LOAN CO., Incorporated
811-12 Stock Exchange Bldg.
639 So. Spring St.
TUcker 3786

For Your July Funds

(Sound Investments)

Why Los Angeles Morris Plan Certificates Are A Good Investment

MORRIS PLAN CERTIFICATES are a direct obligation of the Company, having priority over its Capital Stock, and are secured by assets of over $2,350,000.

Forty Million Dollars' worth of Morris Plan 5% Certificates have been issued by the Morris Plan Companies of this country.

No holder of Certificates issued by any of the 114 Morris Plan Companies in the United States has ever lost a dollar of either principal or interest.

The Company's funds are not invested in real estate or stocks, which are subject to market fluctuations. The principal assets of the company are its loans, which are made on the signatures of three or more persons whose responsibility has been determined. These loans require weekly or monthly payments, providing a constant daily influx of money which may be used to take up these certificates.

Morris Plan Certificates are issued in denominations of $50, $100, $500, $1,000, $5,000 and $10,000.

UPON 30 DAYS' WRITTEN NOTICE, THE ENTIRE AMOUNT INVESTED IN MORRIS PLAN CERTIFICATES IS AVAILABLE, TOGETHER WITH FULL INTEREST FROM PURCHASE TO WITHDRAWAL DATE.

In practice (as a matter of accommodation) the company holds itself ready to cash certificates at any time, without notice, the interest in that case being computed to the last regular interest date (January or July 1st).

—(2)—

(Sound Investments)

The company is controlled by as strong and responsible a Board of Directors as exists in Los Angeles, all of whom are substantial stockholders.

Directors
Harold L. Arnold
Edgar Baruch
Vere Brown
E. W. Clark
J. E. Cook
Richard J. Dillon
Isidore B. Dockweiler
H. W. Frank
Theo. Gardner
E. S. Conway
Paul M. Gregg
P. E. Hatch
George [illegible]
J. A. H. Kerr
William Lacy
D. A. McGilvray
Malcolm McNaghten
Austin O. Martin
Harry Lee Martin
Arthur J. Morris
Dan Murphy
Louis S. Nordlinger
H. W. O'Melveny
George A. Rogers
John Newton Russell, Jr.
J. F. Sartori
Paul Shoup
H. I. Stuart
Theodore F. Thieme
W. H. Workman

THE LOS ANGELES MORRIS PLAN COMPANY
835 SOUTH SPRING STREET

—(3)—

GOOPS!

A Daily Lesson in Manners for Children

BY GELETT BURGESS

[Copyright, 1926: By The Chicago Tribune.]

PICNIC UNTIDINESS.

I've often seen a picnic group
Where *every* person was a Goop.
For, when they left the lovely spot,
They left a most untidy lot
Of horrid refuse there behind them.
Leave picnic groves just as you *find* them!

WHAT'S DOING TODAY

Los Angeles City Club luncheon program, clubhouse, 833 South Spring street, noon.

Altrurian Club luncheon meeting, Los Angeles Athletic Club, noon.

Rotary Club luncheon, Biltmore, noon.

Lions Club luncheon, Biltmore, noon.

Exchange Club luncheon, Biltmore, noon.

Republican Women's Study Club meeting, Barker Brothers' auditorium, Seventh and Figueroa streets, 2 p.m. Gov. Richardson will speak at 2:30 p.m.

Southern California women's committee for "Young for Governor," meeting, Alexandria, 2:30 p.m.

Symphony Orchestra concert, Hollywood Bowl, Highland and Cahuenga, 8:30 p.m.

Los Angeles Institute of Public Affairs, Millspaugh Hall, 855 North Vermont avenue, all day.

Hollywood Woman's Club, Shakespeare section picnic, Western avenue entrance, Griffith Park, afternoon.

Delta Psi Kappa convention, Women's Athletic Club, all day.

University of Southern California picnic, Santa Monica Canyon, afternoon.

Southwest Museum exhibit, Marmion Way and Avenue 66, afternoon.

Los Angeles Museum exhibit, Exposition Park, 10 a.m. to 4 p.m.

Free permanent California exhibit, scenic motion pictures, State Exposition Building, Exposition Park, 10 a.m. to 5 p.m.

Illustrated lectures, scenic motion pictures, Chamber of Commerce, 10 a.m. to 4 p.m.

Baseball, double-headed, Wrigley Field, 1:30 p.m. Hollywood vs. Los Angeles.

Orchestra concert, Westlake Park, 8 to 10:30 p.m.

Pilgrimage Play, Pilgrimage Play Theater, Cahuenga and Bolton Road, evening.

Los Angeles Dental Supply Company exhibit, Biltmore, all day.

Boxing, Hollywood Legion Stadium, evening. Rosen vs. Hoppe.

State Societies

Texas program and dance, 1137 South Hope street, evening.

Allegany county, New York Society picnic, Exposition Park, afternoon.

Motion Pictures

Alhambra, 731 South Hill—"Old Loves for New."

Carthay Center Theater, Wilshire at Carthay Center—"The Volga Boatman."

Criterion, Grand and Seventh—"The Road to Mandalay."

Figueroa, Figueroa and Santa Barbara—"The Prince of Pilsen."

Forum, Pico and Norton—"The Wise Guy."

Grauman's Egyptian, 6708 Hollywood—"The Black Pirate" and "Sparrows."

Grauman's Metropolitan, Sixth and Hill—"The Palm Beach Girl."

Grauman's Million Dollar, Third and Broadway—"Son of the Sheik."

Rialto, 812 South Broadway—"It's the Old Army Game."

Loew's State, Seventh and Broadway—"Paris."

Tally's, 833 South Broadway—"The Unknown Soldier."

Stage

Biltmore, Fifth and Grand—"Rain."

Egan Theater, Pico and Figueroa—"Charm."

El Capitan, Hollywood Boulevard and Highland—"No, No, Nanette."

Majestic, 845 South Broadway—Will Morrissey's Music Hall Revue.

Mason, 127 South Broadway—"Topsy and Eva."

Morosco, 744 South Broadway—"Her Temporary Husband."

Orange Grove, 730 South Grand—Dark.

Varieties

Broadway Palace, Broadway, between Sixth and Seventh—Los Angeles Boy Scout Band.

Burbank, Sixth and Main—Lee Bud Harrison.

Hillstreet, Eighth and Hill—Amelia Allen.

Hippodrome, Main and Fourth—"The Prince of Broadway."

Orpheum, Broadway, between Eighth and Ninth—Raymond Hitchcock.

Engine Trouble Forces Liner to Return to Port

NEW YORK, July 9. (AP) — The French liner Degrasse, which sailed from New York yesterday with 1000 passengers, is returning to New York on account of engine trouble said a wireless message today. The port engine has broken down, the message said.

The Degrasse was about 350 miles out when the trouble developed and Capt. Martius Aubert, the commander, decided to bring his vessel back. She is expected to reach here tomorrow night.

BUSINESS BREVITIES
[Advertising]

The Times Branch office, 631 South Spring street. Advertisements and subscriptions taken. Telephone MEtropolitan 6700.

ARROWSMITH

by Sinclair Lewis

DR. MARTIN ARROWSMITH, staff member of the McGurk Institute of Biology of New York, has returned from the Isle of St. Hubert after six months fighting an outbreak of bubonic plague, a situation for which he has discovered a remedy. Following the death of his wife, Leora Tozer Arrowsmith, from the plague, he forgot his resolutions to forget humanitarianism that science might be benefited by strict observation of conditions, and instead of making tests of his remedy, immunized the whole island population.

PEARL ROBBINS is the Dracula-like secretary of the Institute.

DR. A. DeWITT TUBBS was formerly director of the Institute.

"The Holy Wren," is head of the department of physiology at McGurk Institute.

DR. OLIVER MARCHAND was a negro physician of great knowledge. He, too, died from the plague on the island.

TERRY WICKETT, a roughneck biochemist, is perhaps Martin's best friend in the McGurk Institute.

JOYCE LANYON, widow of Roger Lanyon of New York, was in St. Hubert at the time of the plague. Martin and her there; they were mutually attracted.

Martin did not see Joyce Lanyon for weeks after his return to New York. Once she invited him to dinner, but he could not come, and he did not hear from her again.

His absorption in osmotic pressure determinations did not content him when he sat in his prim hotel room and was reduced from Dr. Arrowsmith to a man who had no one to talk to. He remembered how they had sat by the lagoon in the tepid twilight, he telephoned, asking whether he might come in for tea.

He knew in an unformulated way that Joyce was rich, but after seeing her in gingham, cooking in the kitchen of St. Swithin's almshouse, he did not grasp her position; and he was uncomfortable when, feeling dusty from the laboratory, he came to her great house and found her the soft-voiced mistress of many servants.

Hers was a palace, and palaces, whether they are such very little ones as Joyce's, with its eighteen rooms, or Buckingham or vast Fontainebleau, are all alike; they are choked with the superfluities of pride, they are so complete that ens does not remember small, endearing charms, they are indistinguishable in their common feeling of polite and uneasy grandeur, they are therefore altogether tedious.

But amid the pretentious splendor which Roger Lanyon had accumulated, Joyce was not tedious. It is to be suspected that she enjoyed showing Martin what she really was, by producing footmen and too many kinds of sandwiches, and by boasting. "Oh, I never do know what they're going to give *me* for tea."

But she had welcomed him, crying, "You look so much better. I'm frightfully glad. Are you still my brother? I was a good cook at the almshouse, wasn't I?"

Had he been suave then and witty, she would not have been greatly interested. She knew too many men who were witty and well-bred, ivory smooth and competent to help her spend the $4,000,000 or $5,000,000 with which she was burdened. But Martin was at once a scholar who made osmotic pressure determinations almost interesting, a lank, swift man whom she could fancy running or making love, and a lonely youngster who naively believed that here in her soft security she was still the girl who had sat with him by the lagoon, still the courageous woman who had come to him in a drunken room at Blackwater.

Joyce Lanyon knew how to make men talk. Thanks more to her than to his own articulateness, he made living the Institute, the members, their feuds, and the drama of coursing on the trail of a discovery.

Her easy life here had seemed tasteless after the risks of St. Hubert, and in his contempt for ease and rewards she found exhilaration.

He came now and then to tea, to dinner; he learned the ways of her house, her servants, the more nearly intelligent of her friends. He liked—and possibly he was liked by—some of them. With one friend of hers Martin had a state of undeclared war. This was Latham Ireland, an achingly well-dressed man of 50, a competent lawyer, who was fond of standing in front of fireplaces and being quietly clever. He fascinated Joyce by telling her that she was subtle, then telling her what she was being subtle about.

Martin hated him.

In midsummer Martin was invited for a week-end at Joyce's vast blossom-hid country house at Greenwich. She was half-apologetic for its luxury; he was altogether unhappy.

The strain of considering clothes, of galloping out to buy white trousers when he wanted to watch the test tubes in the constant-temperature bath, of trying to look easy in the limousine which met him at the station, and of deciding which servants to tip and how much and when, was dismaying to a simple man. He felt rustic when, after he had blurted, "Just a minute till I go up and unpack my suit case," she said gently, "Oh, that will have been done for you."

He discovered that a valet had laid out for him to put on, that first evening, all the small store of underclothes he had brought, and had squeezed out on his brush a ribbon of tooth paste.

He sat on the edge of his bed, groaning, "This is too rich for my blood!"

He hated and feared that valet, who kept stealing his clothes, putting them in places where they could not be found, then popping in menacingly when Martin was sneaking about the enormous room looking for them.

But his chief unhappiness was that there was nothing to do. He had no sport but tennis, at which he was too rusty to play with these chattering unidentified people who filled the house and, apparently with perfect willingness, worked at golf and bridge. He had met but few of the friends of whom they talked. They said, "You know dear old R. O.," and he said, "Oh, yes," but he never did know dear old R. O.

Joyce was as busily amiable as when they were alone at tea, and she found for him a weedy flapper whose tennis was worse than his own, but she had twenty guests—forty at Sunday lunch—and he gave up certain agreeable notions of walking with her in fresh lanes and, after excitedly saying this and that, perhaps kissing her. He had one moment with her. As he was going she ordered, "Come here, Martin," and led him apart.

"You haven't really enjoyed it."

"Why, sure, course I—"

"Of course, you haven't! And you despise us, rather, and perhaps you're partly right. I do like pretty people and gracious manners and good games, but I suppose they seem piffling after nights in a laboratory."

"No, I like 'em, too. In a way I like to look at beautiful women—at you! But— Oh, darn it, Joyce. I'm not up to it. I've always been poor, and horribly busy. I haven't learned your games."

"But, Martin, you could, with the intensity you put into everything."

"Even getting drunk in Blackwater!"

"And I hope in New York, too! Dear Roger, he did have such an innocent, satisfying time getting drunk at class-dinners! But I mean: if you went at it, you could play bridge and golf—and talking—better than any of them. If you only knew how frightfully recent most of the ducal class in America are! And Martin: wouldn't it be good for you? Wouldn't you work all the better if you got away from your logarithmic tables now and then? And are you going to admit there's anything you can't conquer?"

"No, I—"

"Will you come to dinner on Tuesday week, just us two, and we'll fight it out?"

"Be glad to."

For a number of hours, on the train to Terry Wickett's vacation place in the Vermont Hills, Martin was convinced that he loved Joyce Lanyon, and that he was going to attack the art of being amusing as he had attacked physical chemistry. Ardently, and quite humorlessly, as he sat stiffly in a stale Pullman chair car with his feet up on his suitcase, he pictured himself wearing a club-tie (presumably first acquiring the tie and the club,) playing golf in plus-fours, and being entertaining about dear old R. O. and incredibly witty about dear old Latham Ireland's aged Rolls-Royce.

But these ambitions he forgot as he came to Terry's proud proprietary shanty, by a lake among oaks and maples, and heard Terry's real theories of the decomposition of quinine derivatives.

Being perhaps the least sentimental of human beings, Terry had named his place "Birdies' Rest." He owned five acres of woodland, two miles from a railroad station. His shanty was a two-room affair of logs, with bunks for beds and oilcloth for table-linen.

"Here's the layout, Slim," said Terry. "Some day I'm going to figure out a way of making a lab here pay, by manufacturing sera or something, and I'll put up a couple more buildings on the flat by the lake, and have one absolutely independent place for science—two hours a day on the commercial end, and say about six for sleeping and a couple for feeding and telling dirty stories.

"That leaves—two and six and two make ten, if I'm any authority on higher math—that leaves fourteen hours a day for research (except when you got something special on,) with no director and no society patrons and no trustees that you've got to satisfy by making fool reports. Of course, there won't be any scientific dinners with ladies in candybox dresses, but I figure we'll be able to afford plenty of salt pork and corncob pipes, and your bed will be made perfectly—if you make it yourself. Huh? Lez go and have a swim."

Martin returned to New York with the not very compatible plans of being the best-dressed golfer in Greenwich and of cooking beef-stew with Terry at Birdies' Rest.

But the first of these was the more novel to him.

The next installment of this most absorbing novel—written by the author of "Main Street" and "Babbitt"—will appear in tomorrow's Times. Watch for it.

[Copyright, 1926, by the Readers' Syndicate]

WYOMING OIL BLAZE CAUSES HEAVY LOSS

CASPER (Wyo.) July 8. (AP)—Approximately 100,000 barrels of crude oil had been destroyed when fires in two tanks of the Midwest Refining Company near Teapot Dome had burned themselves out last night. Officials of the company declined to make any estimate of the loss, but unofficial estimates placed it between $300,000 and $350,000. The fire started when one of the tanks was struck by lightning.

EAR—NOSE THROAT

Thermoelectrotherapy

Safe and Effective Treatment That Gives Relief Without Drugs or Operation. No Instruments—No Pain

Free Trial Treatment

For Deafness, Head Noises, Discharges from Ears, Sunken Drums, Adenoids, Infected Tonsils, Catarrh, Chronic Sore Throat, Tumors, Enlarged Glands, Pain in Head, Ears, Ache, etc.

Free one week only. Call at 326 SOUTH BROADWAY, O. T. Johnson Bldg., Room 716. Hours, 10 to 5; Sunday, 10 to 12; Wednesday, 10 a. m. to 8 p. m.

PILES

Eliminated successfully, painlessly without surgery or anaesthetic by the New Ambulatory Method. The relief is permanent, guaranteed or no cost to you. Intolerable Itching, Protrapsus, Fistulas, Ulcers and other rectal diseases also find successful relief under this treatment.

Send for Free Booklet

Pacific Coast Proctological Clinic
H. F. Kinnamon, M.D. and E. C. Hanley, M.D.
Suite 1128 Low's State Bldg., Los Angeles.

Teeth as Low as $5. Best Set $7

Best set, none better, no matter how much we pay. Including 7 year choice of base plate material, (metal excepted.) (Guaranteed 10 years) $7

MY EXTREMELY LOW PRICES

Teeth on new or old plates	$5.00
Best set of teeth (other sets)	$7.00
Gold Crowns (22 k gold)	$4.00
Bridge Work (12 k gold)	$4.00
Porcelain Crowns	$4.00
Gold Fillings	$1.00
Silver Fillings	$1.00
Synthetic Porcelain	$1.00
Silver Fillings	50c
Gold Inlays	$3.00
Tooth Treated	50c
Nerve Removed (Painless)	$1.00
Tooth Extracted (Painless)	50c

No charge for gas—no extracting and cleaning when other work is contracted for.

OLD GOLD IS VALUABLE — If you have a gold tooth, bridge or filling, bring it to our office and get CASH FOR IT.

GIVE A DENTAL PARLOR A PRIVATE test—the up-to-date SANITARY method of dentistry. Artificial instruments and sterilizers used by operators, where you will see all instruments sterilized in your presence. Other dentists use the same instruments over and over without sterilizing them. Why not be safe? Have them sterilized in your presence.

DR. FAIRFIELD Examining Throat Specialist
Entire Third Floor 536 So. Broadway
Rent St. Armon Building, Today
Hours, 8:30 to 6. Sun., 9 to 12 5236

Birch-Smith Furniture Co
STORING
PACKING
MOVING
SHIPPING
Estimates Free
737 So. Hill
Phone TR. 4121

Pimples and Blackheads Disappear When You Use ACNE-OINT
May also be used as a harmless FACE BLEACH.
At Owl and other drug stores.

"When It Rains IT POURS"

MORTON'S SALT

It's Sure to Please

THE FIRST NATIONAL BANK OF LOS ANGELES
PACIFIC-SOUTHWEST TRUST & SAVINGS BANK
FIRST SECURITIES COMPANY

More than 309 MILLIONS IN AGGREGATE RESOURCES

[*Statement of Condition at Close of Business as of June 30, 1926*]

The First National Bank of Los Angeles

Resources:

Loans and Discounts	$52,108,850.57
U. S. Bonds & Securities	12,692,071.72
Other Bonds & Securities	4,862,399.05
Furniture & Fixtures, & Safe Deposit Vaults	365,571.55
Other Real Estate Owned	130,282.43
Customers' Liability under Acceptances	495,577.00
Other Assets	105,979.04
Cash and Sight Exchange	27,821,692.72
TOTAL	$98,582,424.08

Liabilities:

Capital Stock	$ 3,500,000.00
Surplus	2,000,000.00
Undivided Profits	2,245,114.31
Circulation	1,707,700.00
Acceptances	559,690.43
Cash Letters of Credit and Prepayments	108,150.49
Reserve for Taxes, Interest, Etc.	325,935.66
Unearned Discount Collected	285,206.83
Other Liabilities	73,542.18
Deposits	87,777,084.18
TOTAL	$98,582,424.08

Pacific-Southwest Trust & Savings Bank

Resources:

Loans and Discounts	$138,631,908.90
U. S. Bonds and Securities	12,589,301.58
Other Bonds and Securities	17,914,783.78
Banking House, Furniture and Fixtures and Safe Deposit Vaults	5,172,900.47
Other Real Estate Owned	2,512,279.47
Customers' Liability Under Acceptances	296,218.28
Other Assets	304,694.47
Cash and Sight Exchange	33,862,143.84
TOTAL	$211,284,230.79

Liabilities:

Capital Stock	$ 6,900,000.00
Surplus	4,250,000.00
Undivided Profits	2,837,792.93
Acceptances	326,367.89
Reserve for Taxes, Interest, Etc.	1,356,164.85
Unearned Discount Collected	249,147.51
Other Liabilities	120,101.60
Deposits	
Commercial . $ 91,156,714.32	
Savings . . . 104,087,941.69	195,244,656.01
TOTAL	$211,284,230.79

First Securities Company

Capital and Surplus	$600,000.00

Aggregate Capital, Surplus and Undivided Profits	$ 21,732,907.24
Aggregate Deposits	283,021,740.19
Aggregate Cash and Sight Exchange	61,683,836.56
Aggregate Resources	309,866,654.87

THE WEATHER

[Official Report]

LOCAL OFFICE, U. S. WEATHER BUREAU, Los Angeles, July 8.—[Reported by H. R. Mercer, Meteorologist.] At 5 o'clock a.m. the barometer registered 29.74; at 5 p.m., 29.68. Thermometer for the corresponding hours showed 62 deg. and 67 deg. Relative humidity, 5 a.m., 77 per cent; 5 p.m., 65 per cent. Wind, 5 a.m., east, velocity 4 miles; 5 p.m., southwest, velocity 9 miles. Temperatures, highest, 72 deg.; lowest, 59 deg. Rainfall for season, 0; normal to date, 0; last season to date, trace. Barometer reduced to sea level.

WEATHER CONDITIONS.—July 8: Showers have occurred during the past twenty-four hours in the Northern and Central Rocky Mountain States, in the Dakotas, Oklahoma, Texas, Missouri and Tennessee. The only heavy rainfall reported is 1.46 inches at Abilene, Tex. There have been no important temperature changes since yesterday, but the tendency is to somewhat warmer from the Middle Mississippi Valley eastward, under the influence of a pronounced low pressure area central this morning in South Dakota. In Southern California fair weather with moderate temperature prevailed yesterday and last night. It is generally cloudy this morning, except in the desert region. Fair weather and moderate temperature will prevail in this vicinity Friday.

SUN, MOON AND TIDES.—Los Angeles, July 9: Sun rises 4:49 a.m., sets 7:07 p.m. Moon rises 4:32 a.m., sets 7:10 p.m. Los Angeles Harbor, July 9: High tides, 9:40 a.m. and 9:57 p.m.; low tides, 3:56 a.m. and 3:36 p.m.

LOCAL TEMPERATURES.—July 9: Minimum and maximum temperatures from Southern California points, reported yesterday to the Los Angeles office of the U. S. Weather Bureau, were as follows:

Stations.	Max.	Min.
Imperial	107	65
Los Angeles Harbor	70	67
Mt. Wilson	75	49
Newport Harbor	68	58
Pasadena	83	54
Pomona	81	53
Porterville	98	58
Rancho Santa Fe	74	60
Redlands	89	56
Riverside	96	56
San Bernardino	87	57
Santa Ana	79	59
Santa Barbara	74	56

LOCAL FORECAST

For Los Angeles and vicinity: Fair, with moderate temperature; foggy or cloudy in the morning.

STATE FORECAST

SAN FRANCISCO, July 8.—Weather forecast: San Francisco and vicinity: Fair and mild; moderate west winds.

Northern California: Fair and somewhat warmer; gentle variable winds, mostly north and northwest.

Sacramento, Santa Clara and San Joaquin valleys: Fair and somewhat warmer; gentle to moderate northerly winds.

Southern California: Fair, but fog in the morning along the coast; gentle southwest and west winds.

ARIZONA FORECAST

PHOENIX (Ariz.) July 8.—Forecast for Arizona: Mostly fair Friday and Saturday, except unsettled in northeast portion; not much change in temperature.

COLORADO RIVER

YUMA (Ariz.) July 8. — [Exclusive Dispatch from the U. S. Reclamation Service.] Gauge height Colorado River, 12.6 feet. Discharge, Thursday, 24,000 cubic feet.

TEMPERATURES

Stations—Conditions, 5 p.m.	Temperature Max.	Min.	Precipitation
Abilene—Cloudy	96	63	0
Boise—Cloudy	76	56	.02
Boston—Partly cloudy	84	68	0
Buffalo—Clear	78	62	0
Chicago—Cloudy	92	70	0
Denver—Raining	78	60	.10
Des Moines—Cloudy	92	72	0
Dodge City—Clear	96	68	0
El Paso	92	74	0
Eureka—Clear	66	48	0
Flagstaff—Clear	84	54	0
Fresno—Clear	90	58	0
Galveston—Partly cloudy	86	80	0
Havre—Partly cloudy	86	66	0
Helena—Clear	88	60	0
Huron—Raining	90	70	.10
Kamloops—Clear	80	56	0
Kansas City—Partly cloudy	92	70	.72
Marville—Partly cloudy	92	68	0
Lander	86	60	0
Los Angeles	72	60	0
Memphis—Clear	90	72	.14
Modena—Cloudy	76	50	.10
Needles—Clear	102	72	0
New Orleans—Clear	92	72	.72
New York—Partly cloudy	82	66	0
North Head—Cloudy	62	54	0
Oklahoma—Clear	92	68	0
Phoenix—Clear	98	72	0
Pittsburgh—Cloudy	82	62	0
Portland, Or.—Clear	72	52	0
Rapid City—Cloudy	78	64	1.16
Red Bluff—Partly cloudy	94	70	0
Roseburg—Clear	86	52	0
Roswell—Clear	90	66	0
St. Louis—Partly cloudy	90	74	.56
Minneapolis, St. Paul—Cloudy	92	70	.01
Sacramento—Clear	92	60	0
Salt Lake City—Cloudy	78	62	.68
San Diego—Cloudy	76	66	0
San Francisco—Clear	66	54	0
San Luis Obispo—Clear	80	52	0
Santa Fe	92	62	0
Seattle—Clear	70	52	0
Spokane—Clear	82	56	0
Tatoosh—Cloudy	62	54	0
Tonopah—Clear	88	62	0
Tucson—Clear	98	68	0
Washington—Clear	86	66	0
Winnemucca—Clear	74	46	0
Winnipeg—Cloudy	74	56	.28
Yuma—Clear	106	78	0

VITAL RECORD

MARRIAGE LICENSES

The following marriage licenses were issued yesterday. Name and age given.

ALVAREZ — SANCHEZ. Alejandro Alvarez, 26; Carmen E. Sanchez, 17.

BADERTSCHER — DE RENNE. Charles Baderscher, 26; Elsie De Renne, 23.

BARNARD — COFLIN. Frank M. Barnard, 46; Winifred S. Coplin, 36.

BARTON—RISING. George Carlton Barton, 30; Ruth King Rising, 28.

BOSQUES—YBARRA. Pedro Bosques, 34; Marie Ybarra, 42.

BROWN — FORD. Charles S. Brown, Jr., 21; Ernestine Ford, 22.

BURT—PALMER. Francis G. Burt, 32; Grizel M. Palmer, 32.

CAPANRIONS — BERARDI. Frank Capanrions, 27; Angelina Berardi, 27.

CASTILLO — TRAIS. David Castillo, 29; Ruth Trais, 27.

COFFIN—HILLMAN. George H. Coffin, Jr., 29; Eugenia S. Hillman, 23.

COLEMAN — HANEY. Clarence Edgar Coleman, 25; Josephine Haney, 22.

CONNEY—CAMPBELL. David Wells Conney, 24; Constance L. Campbell, 22.

CORREA—LUNA. Juan F. Correa, 33; Natalia R. Luna, 21.

CURPMAN—WELLS. Alvin Wilson Curtman, 27; Myrtle B. Wells, 28.

DAY—DAY. Warren Day, 53; Mary A. Day, 52.

EARLES — MATLOCK. Daniel H. Earles, 47; Mary Boyle Matlock, 40.

FENNESSY—TRUDEAU. Edward Terrasse Fennessy, 28; Aura Trudeau, 24.

FELPS—KELLY. Ira L. Felps, 45; Katheryn A. Kelly, 44.

GALBREATH — SHACKELFORD. Okie William Galbreath, 21; Nettie B. Shackelford, 20.

GIBSON—MALONE. Sam Gibson, 41; Jannie Malone, 39.

HEKELAAR—SIPKENS. Cornelius Hekelaar, 41; Anna Mae Sipkens, 32.

JAKEMAN—WOOSTER. Theodore Gray Jakeman, 23; Marcia Wooster, 21.

JOSEPH — ROSENFELD. Aaron A. Joseph, 24; Elsie Rosenfeld, 19.

LEAN — DAVIS. Edwin Thomas Lean, 28; Marie Davis, 29.

MANSON — NELSON. Charles Franklin Manson, 21; Mary Reinea Nelson, 20.

MATHEWS—ALLRED. Carl Hugh Mathews, 28; Sarah Mae Allred, 25.

McADAM—KNOBLAUCH. Meadow A. McAdam, 21; Mary L. Knoblauch, 21.

MEDELLIN—COOPER. Leo F. Medellin, 26; Dulcina Cooper, 25.

MENOU — KOUBEK. Pierre Louis Menou, 30; Bertha Anna Koubek, 23.

MILLER — LOGAN. Wilton Irving Miller, 32; Madaline Merrifield Logan, 31.

ORIN—CORDES. Lawrence E. Orin, 29; Mildred E. Cordes, 29.

ORTIZ—WHITNEY. Benito Ortiz, 28; Lucy Maude Whitney, 19.

PRICE—ROBINSON. Harvey N. Price, 24; Genevieve F. Robinson, 24.

RAMIREZ — QUIROZ. Jose Ramirez, 25; Elena Quiroz, 19.

ROBERTS—BELL. George R. Roberts, 24; Viola G. Bell, 21.

ROSSELL—HURST. Gustave Russell, 23; Jessie Hurst, 18.

RUSSELL—VON DE VELD. Jack Boyd Russell, 22; Gladys Ada Von De Veld, 20.

RUTZ — MAULDING. John Rutz, 39; Bessie A. Maulding, 37.

SANCHEZ—GOMEZ. Juan M. Sanchez, 35; Refugia M. R. Gomez, 35.

SHINER — DINNETZ. Hubert M. Shiner, 28; Naomi B. Dinnetz, 24.

SOUTHWICK—KELLER. Clinton Ballinger Southwick, 23; Elsie Dorothea Keller, 21.

SPENCER—MANNEY. Elijah James Spencer, 46; Dora Manney, 31.

THOMPSON—McKINNEY. William A. Thompson, 52; Verna I. McKinney, 50.

TOWER—CHOLVIN. Ulrich Tower, 23; Frances J. Chalvin, 20.

TURPIN — DIETZ. Bernard Turpin, 57; Babetta Dietz 39.

UYEMOTO—SUGIEMOTO. Benkeidi Uyemoto, 27; Wakae Sugiemoto, 21.

VOORHIES—BENEDICT. Amos E. C. Voorhies, 57; Lois Benedict, 56.

WHITE—BERRINGTON. Harold B. White, 29; Ethel M. Berrington, 32.

WHITE—KEWNIG. Raymond A. White, 30; Ida Kewnig, 30.

WORREL — FISHER. Lawrence L. Worrel, 23; Edris F. Fisher, 24.

BIRTHS

Names, sex, place and date of birth.

AITKENS. Mr. and Mrs. Raual. Boy. 1213 East Fifty-third street, July 8.

CHURCH. Mr. and Mrs. Henry. Boy. Methodist Hospital, July 25.

COOK. Mr. and Mrs. John. Boy. Methodist Hospital June 21.

CURRAY. Mr. and Mrs. John. Boy. St. Vincent's Hospital, July 3.

ECK. Mr. and Mrs. Frank. Daughter. Private Home Hospital, July 2.

FAUST. Mr. and Mrs. Glen. Boy. 2310 Sydney avenue, July 4.

BIRTHS

Names, sex, place and date of birth.

FLYNN. Mr. and Mrs. August. Daughter. Methodist Hospital, June 19.

FODGE. Mr. and Mrs. William. Boy. 134 West Twenty-second street, July 5.

FREEMYER. Mr. and Mrs. Clifford. Boy. Methodist Hospital, June 23.

GEORGE. Mr. and Mrs. Jerry. Daughter. Good Samaritan Hospital, July 7.

GROSS. Mr. and Mrs. Aubery. Boy. Methodist Hospital, June 29.

GULICH. Mr. and Mrs. Harold. Boy. Methodist Hospital, July 1.

HARIG. Mr. and Mrs. George. Boy. Methodist Hospital, July 23.

HARMON. Mr. and Mrs. Thomas. Boy. Methodist Hospital, June 15.

HARDEN. Mr. and Mrs. Frank. Boy. Los Angeles Lying-in Hospital, July 4.

HAUGHTON. Mr. and Mrs. Ernest. Daughter. Methodist Hospital, June 28.

HAUPT. Mr. and Mrs. William. Daughter. Monterey Maternity Hospital, July 3.

HOLMES. Mr. and Mrs. William. Boy. Methodist Hospital, June 27.

HUTCHINSON. Mr. and Mrs. James. Daughter. Private Home Hospital, July 1.

LEDFORD. Mr. and Mrs. Glenn. Boy. 2133 Cove avenue, July 5.

McCAIN. Mr. and Mrs. Barry. Daughter. Methodist Hospital, June 21.

MICKLE. Mr. and Mrs. Percy. Daughter. Methodist Hospital, June 25.

MIRVIN. Mr. and Mrs. Burel. Boy. Methodist Hospital, June 22.

NEWTON. Mr. and Mrs. Frederick. Boy. Methodist Hospital, June 27.

ORTMANN. Mr. and Mrs. Joseph. Boy. Methodist Hospital, June 23.

RICHARDS. Mr. and Mrs. James. Daughter. 3229 Ardeida street, June 28.

RYAN. Mr. and Mrs. James. Boy. Los Angeles Lying-in Hospital, July 4.

VILATE. Mr. and Mrs. Hasken. Boy. Los Angeles Lying-in Hospital, July 4.

WALKER. Mr. and Mrs. Charles. Boy. Los Angeles Lying-in Hospital, July 6.

WATSON. Mr. and Mrs. James. Boy. 1211 Berkeley avenue, July 1.

WHITE. Mr. and Mrs. Marvin. Boy. Los Angeles Lying-in Hospital, July 3.

WRIGHT. Mr. and Mrs. Dorrius. Daughter. Los Angeles Lying-in Hospital, July 1.

DIVORCE SUITS FILED

BRANN, Agnes H. against Ivan E.

BUISSERET, Nataliane Stevens against Edmond R.

COWLEY, Shelby A. against Dora I.

CULVER, Edith Christine against Lewis Henry.

CUTHERELL, Corelyn J. against Leo.

DALE, Margaret M. against Robert A.

DEDRICK, Walter R. against Josephine.

FOSTER, Douglas Eads against Ella C.

HAVER, Myrtle against Charles.

HUMPHREY, Gladys Burroughs against Howard S.

HUNTOON, Clara M. against Edwin W.

LAYNE, Mamie Helen against Frank P.

LETSON, May against James R.

McKINSEY, M. B. against C. T.

MICHEL, Dorothy Wellington against Walter G.

NEWTON, Sam W. against Carrie.

OLIVER, Thomas D. against Loulia.

PALMA, Raul against Eva Garcia.

SHELLEY, Mate against James G.

SKINNER, Russell H. against Vera Gene.

STOCKSTILL, Lonna against Daily.

STRAIN, Perth against Myron.

WARMACK, Margaret against Elbert Bryan.

WASHINGTON, Amelia J. against Howard.

WICOFF, W. W. against Verna.

DIVORCE DECREES GRANTED

BUTLER, Helen H. from Frank R.

CORNELL, Harold R. from Esther B.

COX, Dorothy from Robert L.

MARKLEY, Mona from Earl R.

VAN ROSSUM, Lydia M. from James R.

OFFICIAL DEATH LIST

Name and place of death—	Age.	Date.
ANDREWS, Harry. Los Angeles	70	July 7
BOWMAN, Martha. Los Angeles	87	July 6
BROWN, Mary. Los Angeles	85	July 6
CALDWELL, Frances. Los Angeles	71	July 6
CAVE, Phyllis. Los Angeles	25	July 7
CREW, Della. Los Angeles	67	July 6
DURGAN, Ruth. Los Angeles	23	July 4
EGGITON, Joseph. Los Angeles	68	July 6
ELKIN, James. Los Angeles	32	July 5
GARDNER, James. Los Angeles	83	July 1
GILLULY, Ella. Los Angeles	72	July 5
GLASS, Nora. Los Angeles	73	July 6
HIGGSON, Frances. Los Angeles	32	July 6
JOHNSON, Daniel. Los Angeles	79	July 6
JOHNSTON, Oliver. Los Angeles	69	July 7
KRUBER, Lizzie. Los Angeles	77	July 6
POOLE, Thomas. Los Angeles	85	July 5
SCHLIEF, Julius. Los Angeles	63	July 5
SEELEY, William. Los Angeles	68	July 5
SPERCKELS, Julius. Los Angeles	73	July 7
VAN SICKLE, Ernest. Los Angeles	42	July 7
WHITTEMORE, Martha. Los Angeles	92	July 7

DEATHS

With Funeral Announcements.

ANTHONY, Suddenly, in this city, July 8, Victorine F. Anthony, widow of the late Dr. Albert G. Anthony of Oakland, Cal.; beloved mother of Dr. Mabel E. Anthony, Mrs. Ada D. Tate of Oakland and Dr. Edward H. Anthony of Los Angeles.

Remains at the Robinson & Adair Mortuary, 817 Venice Boulevard. Funeral services will be held from the Albert A. Brown Mortuary, Oakland, Cal., Saturday, July 10, at 2 p.m. Interment, Mountain View Cemetery, Oakland.

BALDWIN. July 8, Charles A., aged 76 years, at his late residence, 1021 West Forty-fifth street, loving brother of Mrs. Ida J. S. Ringgrove of Glendale, J. B. Baldwin of Richmond, Cal.; uncle of Mrs. A. A. Abbott of Burbank, Mrs. David Fuller of Santa Monica, Mrs. F. S. Kerchey of Sioux Rapids, Iowa; Donald M. Baldwin of Minneapolis, Minn., and F. E. Baldwin of Portland, Or.

Services will be held Saturday, July 10, at 3 p.m., at the chapel of Inglewood Park Cemetery. Remains at Edwards Brothers.

BERKEY. July 9,

Southern California Interests. Editorials—News—Business—Society—The Drama.

The Times
LOS ANGELES

Vol. XLV. FRIDAY MORNING, JULY 9, 1926.—PART II. 20 PAGES. POPULATION (By the City Directory—(1922)—1,000,000; By the Federal Census—(1920)—576,673)

DEAN LECTURES ON CRIME CODE

Head of Harvard Addresses Public Affairs Class

Adds Comment on Evidence Old English Law

Teller Answers Questions on Proposed Change

The salient points of criminal jurisprudence were discussed yesterday by Dean Roscoe Pound of the Harvard Law School in Millspaugh Hall, University of California, Southern Branch, at a session of the Los Angeles Institute of Public Affairs.

Maj. Peyton K. Tuller, chairman of Gov. Richardson's commission for the revision of the code of criminal evidence, was in attendance, and answered questions concerning the governor's proposed changes in criminal law.

SOME FEATURES OLD

At the same time C. A. Dykstra, director of personnel and efficiency for the Department of Public Service, was conducting a conference on the organization of metropolitan areas.

Dean Pound explained that some of the features of this proposed changes in the system of commission, particularly that permitting comment on evidence by trial judges, was harking back to the old English common law, found by many of the States following the rise of Jeffersonian democracy.

Several criminal attorneys were present, and by their questions indicated that the proposals will meet with attack before the forthcoming legislature. In answer to their objections, Maj. Tuller said that the rights of the defendant were amply guarded, and the changes were in the interest of both State and accused.

OUTLINES PROPOSED LAW

Maj. Tuller outlined the following recommendations:

Waiving jury trial by again giving to trial judge the right to advise or not, but not direct, the jury; making three-quarter jury verdicts a felony cases; allowing the District Attorney the right to comment before the jury on defendant's refusal to take the stand; the right to waive jury trial in felony cases when defendant and both sides; reducing time of appeal in felony cases from sixty to thirty days; making commitment papers for felony, the District Attorney being allowed fifteen instead of only ten days to file his complaint.

Joinder of all counts against one defendant in the same complaint; commitment in insanity pleas so the felon may be placed in a hospital for the criminal insane instead of being relieved necessarily of notifying the District Attorney if the defense is to bring a claim of alimony; simplier form of indictment to avoid technicalities; holding of trials within sixty days of commitment, with provisions on continuances; the trial court to conduct trials rather than act simply as arbitrator; same number of peremptory challenges for both sides of the defense; no reversal if the error involves a minor instruction; no change of venue except by Appellate Court; filing of notice of appeal within ten days, hearing of appeals within thirty days after appeal is filed; changing of all prior convictions instead of only two as at present; alternative sentence for minor crimes.

FOREIGN HEADS PAPER

The Metropolitan conference was addressed by Hugh Pomeroy, director of the Regional Planning Commission; City Health Officer Parrish and County Auditor Payne. Mr. Pomeroy stated that some means of consolidating contiguous municipalities in congested regions must be found in the interests of efficient government. He explained the difficulty of bringing through extensive public improvements when the course of that improvement runs through several county townships.

Dr. Parrish read from a paper he had prepared in the interest of doing away with overlapping agencies for public health and charity. He proposed a single unit in the metropolitan area, divided into districts, and with one head.

Mr. Payne's theme was concerned with the great waste of public funds through having numerous small governmental bodies.

UNION PLOT IN CITY HALL WORK SEEN

Board of Public Works Said to Look Favorably on Anti-open-Shop Plan

Efforts of union agents to line up a majority of Board of Public Works members to prevent the large heating, ventilating and plumbing contracts in the new City Hall from being given to an open-shop contractor were reported encouraging in labor circles last night, it was stated.

The board has been deliberating over the situation for more than a week and union agents hope to have all bids thrown out, possibly on some technicality, or that in a new bidding for the contracts a union contractor may procure the contracts, which will amount to about $300,-

Following out an alternate bid [illegible] of which is now the subject of some private inquiry, the board already awarded the general contract on the City Hall to a firm [illegible] was higher than that.

Continued on Page 2, Column 6)

TODAY'S BIBLE TEXT

"O Lord, thou art our Father; we are the clay, and thou our potter; and we all are the work of thy hand." Isaiah lxiv, 8.

THE GREAT PAVING MYSTERY

In yesterday's Times was related the manner in which the Harbor Department management created a totally unnecessary and, from an engineering standpoint, inadvisable $60,000 job of paving Badger avenue on Terminal Island, and gave this plum to its favorite contractor, Emil Cykler. Cykler's figure on the job was 15 cents a square foot, whereas his bid on another job of Terminal Island paving, more difficult though of the same thickness, and undertaken at the same time, was 10 cents a foot. However, as has been explained, it was necessary for Cykler to build a special plant near by for laying the paving—the costly patented product known as Warrenite, manufactured by Cykler's ally in many other deals, the Warren Construction Company.

The Badger-avenue job was in effect an outright donation by the Harbor Department to the Cykler-Warrenite combination—a donation which will cost the public more than $60,000. What connection, if any, there is between this donation and Cykler's purpose to corner future harbor paving jobs for himself and his ally by killing off competition, is for students of the evidence to decide. The facts are that Cykler took the first Terminal Island paving job at a figure much lower than any other contractor would offer—10 cents a foot—and that immediately thereafter he was given the Badger-avenue work at a 50 per cent increase and that that increase would net him on the whole job approximately the amount necessary to build his paving plant on the island, thereby enabling him to underbid on future jobs other contractors who do not have such a plant at hand. Further, the Badger-avenue work is one of continuous paving, where the wharf and fire-station job is made up of small pieces and consequently more difficult and expensive. If anything, the figure on Badger avenue should have been 10 cents a foot and the higher price on the other.

But none of this explains why the Badger-avenue specifications were made to call for paving 500,000 feet when the Harbor Department's own surveys show a total area of the road of 396,000 square feet.

This was no unintentional error. The tracing from which were made the blue prints that were attached to the specifications has been altered by the erasure of the original legend, which read:

"Approx. quantities: 2 inches Warrenite Bitulithic resurfacing. 396,000 square feet. Asphaltic concrete binder (base repairing) 200 tons." Below appears under date of April 30, 1926, the legend: "Drawn A. L. Checked P. A. H. Inspected A. L." and then the signatures "E. C. Earle, Assistant Harbor Engineer; R. P. Hovey, Chief Draughtsman" and the words "Approved by D. R. Coover, Superintendent of Construction; J. H. Cruger, Chief Inspector." (See drawing herewith.)

This legend tells its own story. The original specifications were drawn up April 29-30, FIVE DAYS BEFORE A LETTER SIGNED WITH THE NAME OF CHIEF ENGINEER NICHOLSON ASKED THE HARBOR BOARD FOR PERMISSION TO HAVE MADE THE "URGENTLY NEEDED REPAIRS" ON BADGER AVENUE, which did not and does not need repairing. These specifications, checked and re-checked, cross-checked, inspected and approved by no less than six department experts, called for 396,000 square feet of paving to cover Badger avenue from end to end and from side to side, that being the road's total area. When the specifications were finally finished, this 396,000 square feet has been rubbed out from the tracing—the blue prints showing the attempted alterations—and the description reads 500,000 square feet. This is an increase of 104,000 square feet over the original specifications and, if this 104,000 square feet should be paid for on the basis of Cykler's bid of 15 cents a foot, the job would cost the public $75,000 instead of $59,400. Considering that Badger avenue does not need paving and should not be paved for another three years anyway, being on a fill which will not be settled for that period, the taxpayers might consider that the lower figure was bad enough.

Now there was nothing illegal about making this change in the specifications. To allow for undetermined factors in public jobs and for errors of various kinds, the law permits changes in original estimates of 35 per cent in either direction without calling for new bids. That is, a contractor is supposed to be paid for exactly what work he does at the rate his contract sets out and the total amount may vary one-third more or less from the estimated amount bid on. In the present case there does not seem to have been any need for allowing so large a margin for error but it was legal enough.

The remarkable thing lies in the discrepancies between the official explanations of the alteration in the specifications as originally drawn.

Harbor Engineer Nicholson, whose name was signed to the request for permission to have the paving done, says he knows nothing about it. He was in Washington at the time. The use of his name on official documents was merely a matter of routine.

In his absence Assistant Harbor Engineer Earle was in charge. Mr. Earle says he discussed the matter with President Allen of the Harbor Board and that Mr. Nicholson knew about the job, as he and Earle had talked it over. Mr. Earle says further that he prepared the specifications and that the extra 104,000 square feet of paving WAS FOR WIDENING THE ROAD.

President Allen says he knew nothing about the job and did not discuss it with Mr. Earle except to tell him to go ahead and have the work done if it was needed. HE SAYS EMPHATICALLY THAT IT IS NOT AND NEVER HAS BEEN THE INTENTION OF THE DEPARTMENT TO WIDEN THE ROAD. He says there was no connection between this job and any other Warrenite job on the island; that Cykler's bid was the lowest and that he got the job; that Cykler will be paid for what paving he puts down and no more; that he, Allen, never gave anybody any specifications or ordered any changed.

The other Harbor Commissioners say they knew nothing about the job and the inspectors and draftsmen who worked on the specifications naturally decline to talk about it.

So it comes down to this: The acting Harbor Engineer says Badger avenue was to be widened and that 104,000 square feet of Warrenite paving was added to the contract to take care of it. The president of the board says it was not to be widened and, inferentially, that there was no reason for adding the 104,000 square feet.

Now 104,000 square feet put into a widening job would tack about four feet on each side of Badger avenue for its entire length. But each side of Badger avenue is ordinary, plain beach sand and to lay two inches of asphalted surface on sand would do a heavy-trucking highway about as much good as so much wet paper. It is true that Cykler's contract calls for 200 tons of rock binder. Assuming that this handful—relatively speaking—of rock was intended to make a base for the new shoulders for the road, which the specifications show it was not, there would be enough of it to do only about one block of the two and a quarter miles of paving to be done.

The explanation appears to lack something of adequacy.

The real joke of the joker is yet to come.

PRO-DRYS HELD BEST AS AGENTS

Baptist Young People Told Way to Enforce Law

Plea Made at Convention for Service to Christ

Open Forums Conducted at Yesterday's Session

The Eighteenth Amendment can be enforced if those in favor of the law are put in as enforcers, declared Judge Scott of this city yesterday in an address to the Baptist Young People's Union, which is conducting its thirty-fifth annual convention at the First Methodist Church. Judge Scott made an appeal for more playgrounds and community centers to compete with commercialized amusement for young people, and commented caustically on billboard advertising, which he said was "unspeakably rotten" in some cases.

President John F. Singleton of Chicago, opened the day's session with an address in which he challenged the youth of today to enter the service of Christ. He was followed by Dr. W. H. Bogler, who talked along similar lines. Dr. Theodore Adams of Chicago, vice-president, presided. Dr. E. A. Hanley of Berkeley, gave a talk on "Christ and This Generation" at the morning session.

FOUR OPEN FORUMS

Among the features of the day were the four open forums on social problems and ten-methods conferences in the afternoon. The forums were: "Law Obedience and Enforcement," by Judge Scott of Los Angeles; "Peace and International Relationships," by Rev. W. W. Van Kirk; Industrial Delations," by Rev. E. P. Dennett, and "Racial Relations" by Rev. E. R. Brown.

Judge Scott said uniformity of sentences for bootleggers would halt a lot of their activities. He also declared that a good deal of delinquency among the young people was caused primarily by home conditions. He said young people of today do not find their homes interesting in many cases.

"We must study our home conditions and then start our character building," the jurist said. "Unless you have an intelligent father and mother in the home, you are going to have delinquency."

Judge Scott said that where there are adequate recreation facilities delinquency is on the decrease.

AGAINST WAR

In a talk on "International Relationships," led by Rev. W. W. Van Kirk, who is a world traveler, he said he had made a study of young people's attitude on war and found they were against it. Dr. Van Kirk said that most of the young people of today had reached the conclusion that wars were caused mostly by politicians. He criticised England and France for making preparations for more wars. A number of the delegates who attended this talk disagreed with the speaker. He also said this country has got to broaden its views on Germany.

"We must forgive and forget," he said.

During another point in his discussion Dr. Van Kirk said that during his travels he met the head of a Chinese missionary body at a conference in Stockholm, who informed him that the Christian and his missionary had brought more trouble than good in China. A number of the delegates argued that this was not so.

The forums will be continued throughout today's session.

Dr. W. S. Abernethy delivered an address at the evening session. He used as his topic, "The Knight Errant."

The convention will close Sunday evening with a meeting in Shrine Auditorium. The Keynote of the anniversary is "Adventure for Christ."

LATE STATE ENGINEER LEAVES WIFE $21,500

SACRAMENTO, July 8. (AP)—State Engineer Wilbur F. McClure, who died June 22 of a heart attack while on a tour of inspection at Sly Park, El Dorado county, left an estate valued at approximately $21,500 and bequeathed it to his widow and one daughter under the terms of his will, which was filed for probate in the Superior Court today.

BEN TURPIN TELLS PRIEST "I DO"

He Denies It is Optical Illusion

[P. & A. Photo]

Actor and His Bride

NEW REPORT ENTERED IN ARROYO ROW

City Engineer Shaw Finds Out Gravel Company Never Had Obtained Permit

City Engineer Shaw yesterday entered the cast of principals in the city's ten-year dramatic battle to oust the Los Angeles Rock and Gravel Company from the Arroyo Seco, and filed the one hundred-thousandth report on the subject with the Board of Public Works and the City Council.

The City Engineer reported that he had discovered that the rock company had obtained no permit from the city government to authorize its present excavations in the Arroyo. The company's answer to this is that the excavations were made in accordance with a fourteen-year-old agreement with the city.

The seriousness of the situation resulting from the excavations was pointed out in the City Engineer's report in which he declared that several thousand dollars must be spent by the city in the future to repair damages, to flood-protection walls in the Arroyo because of the excavations below the bottoms of the dalls. He also declared that the safety of the Avenue 43 bridge, which is an expensive reinforced concrete arch structure, is now in doubt, due to the rock company's excavations.

The Board of Public Works urged that the Council refer the City Engineer's report to the City Attorney "to take such action as is necessary to protect the rights of the city."

NUMEROUS glances went awry and vast optical havoc was wrecked in the Courthouse yesterday, when there appeared before the desk in the marriage license bureau one Bernard Turpin and Miss Babette Dietz, seeking the benison of the State on a few nuptials they proposed to celebrate a little later in the day.

For Bernard Turpin turned out to bee none other than Ben Turpin, the man who made cross-eyes a gainful occupation.

The word flashed about the Courthouse and immediately all the reporters in the building hurried down to the marriage license bureau.

"Say, are you Ben Turpin?" demanded the first to reach the scene. The man standing at the desk looked squarely into the eye of a traffic cop at the corner of Temple and Broadway, west by northwest, and replied:

"No, I am Douglas Fairbanks."

None of the reporters was to be deceived by any such subterfuge as that, however. They pointed out that Douglas Fairbanks had a mustache and that he is married anyway, and being thus cornered the applicant admitted he was Ben Turpin.

"Yes, and I may as well add that we are going to be married. That is what we are getting this license for," he explained.

A smile of satisfaction illuminated his face.

"How did all those folks there find out about us?" he inquired, glancing at the list of ministers and justices of the peace which is nailed to the wall of the marriage license office for the guidance of matrimonial prospects.

The reporters didn't pay any attention to the list of ministers though. Instead they craftily watched Mr. Turpin's arm, which gestured toward the window. Outside there was a mob in the street.

"They came down to see Aimee

(Continued on Page 2, Column 4)

M'NIDER WILL PAY VISIT HERE

Assistant War Secretary Arrives Tomorrow

Trip in Connection With Government Duties

Official Will be Guest at Monday Luncheon

[Illustration on Picture Page]

Hanford MacNider, Assistant Secretary of War, known as the Army's "business man," will make a short visit to Los Angeles tomorrow. He will arrive on the Southern Pacific from San Francisco at 9:30 a.m. and will leave at 5:15 p.m., for the East.

His trip here is strictly on business. Ther will be no social functions or receptions. There will be a 12 o'clock luncheon for him at the Los Angeles Chamber of Commerce, however. To this affair have been invited certain business men, including bankers, manufacturers, etc.

Col. James M. Hutchinson, Q.M.C., U.S.A., the army officer in charge of the Fourteenth Procurement District, embracing the three Coast States and Nevada and Utah, will be the chief among Assistant Secretary MacNider's hosts. Col. Hutchinson pointed out today that Col. MacNider's trip over the country is in line with the duties charged to him under the National Defense Act.

"In accordance with Section 5a of the National Defense Act," Col. Hutchinson said today, "the Assistant Secretary of War, under the direction of the Secretary of War, 'shall be charged with supervision of the procurement of all military supplies and other business pertaining thereto and the assurance of adequate provision for the mobilization of material and industrial organization essential to war-time needs.'"

Although tomorrow's luncheon is to be confined chiefly to the business of war-time preparedness and discussions with the business leaders of Los Angeles and Southern California, the American Legion and the Los Angeles branch of the Second Division Association, of which Col. MacNider is the national president, will be represented. Col. MacNider is also a past national commander of the American Legion.

B. J. Barnett, president of the Los Angeles branch of the Second Division Association, two of whom will deliver five-minute addresses. John R. Quinn, also a former national commander of the American Legion, is chairman of a committee appointed by the County Council of the American Legion to greet Assistant Secretary MacNider and represent the local Legion posts, among others, at the luncheon. The other committee members are Harry E. Insley, Russell M. MacLennan and Mr. Barnett.

MacNIDER TO VISIT DEL MONTE CAMP

DEL MONTE, July 8. (AP)—Hanford MacNider, assistant Secretary of War, will visit the citizen's military training camp of 1100 young men here tomorrow. He will arrive by airplane from Crissy Field, San Francisco, and will be welcomed by a formal salute of fifteen guns. From here MacNider will go to Los Angeles.

Restriction on Chamber Name Use Discussed

Discussion of what has been termed a confusing situation the adopting of the name Chamber of Commerce by small improvement organizations, yesterday at a luncheon meeting of the directors of the Los Angeles Chamber of Commerce and representatives of the newspapers of the city, marked the first steps to retain the name exclusively for the central body of the city.

Committees of the central body and recently organized Wilshire District Chamber of Commerce will meet next week with a view to renaming the Wilshire body, which is a group within the central chamber, according to President Bent of the Los Angeles Chamber of Commerce, who stated the practice is confusing to the public.

Engineer's Drawing of Badger-avenue Paving Work With Altered Portion Restored.

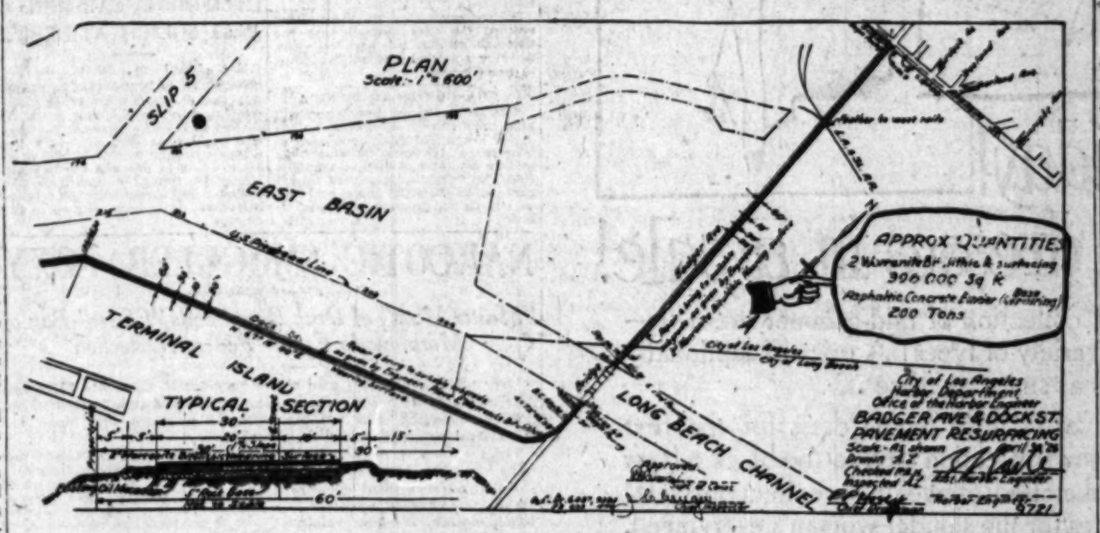

This is a facsimile of the original drawing from which were made blue prints to accompany the Badger-avenue paving specificatons. Note that it was checked, re-checked, inspected and approved by six department experts. The blue prints show that the part of the map inclosed in heavy black line and indicated by the pointing hand (line and hand added by The Times) had been erased, so that the legend is very faint on the blue prints. This was done so that the map would not contradict the written specifications which provided for 500,000 square feet of paving instead of 396,000, as the map originally showed. In reproducing the map The Times has restored the erased lines to make them legible.

The Lancer

by Harry Carr

THE sympathetic furore over the discarded police horses . . .

It is a pleasant incident—this little crusade of tender-heartedness. But, after all, what are we to assume would happen to the horses if not "saved" by popular subscription? That they would be purchased by a mean man who wanted to starve them to death or feed them to the lions?

They are tip-top horses; and would probably fall into good hands. As horses usually do. In these days, nobody buys a horse unless he likes horses.

Most horses are treated better than most people; and deserve it so.

NO HOPE!

Always a fly in the ointment. John D. Rockefeller's birthday holds out to us the hope that when we are 89, we may have a billion dollars. But another line in the pleasant newspaper dispatch indicates that, even with a billion, we will still have to have a telephone in the house. There's no getting away from the darn things.

BEATING SCHOOL CHILDREN

Mr. John J. Tigert's remarks sound like a radio message from the Dark Ages.

Mr. Tigert is the United States Commissioner of Education. He ascribes the "flabbiness of modern living" to the fact that the hickory stick has vanished from the school-teacher's desk.

All you can say in answer to the estimable and austere Tigert is to request that he examine which century he is living in; and to come on in.

When you have crushed the pride of any child down to the point where he can endure a public beating without a broken heart, he has lost everything that makes for honor and high principles. On the whole, you might as well kill him as lick him.

SHOWMANSHIP

What is needed in the hearts of young people is more pride; not less.

No child who is truly interested is ever incorrigible. A naughty, inattentive child is a teacher's failure—the failure to present school subjects with proper showmanship—in a striking and dramatic way.

Pounding them with clubs will not decrease their boredom.

COL. STORY'S PROMOTION

The promotion of Col. Walter Story to brigadier-general of the National Guard is well deserved.

He took hold of the One Hundred and Sixtieth Regiment after the World War when everybody was fed up on soldiering; disillusioned and disgusted. Nobody ever tackled a more utterly disheartening task.

With unfaltering enthusiasm, he pulled up the organization until it is now recognized as one of the finest military organizations in the West.

DURKIN'S DEFENSE

The defense of Martin Durkin, the murderous gunman, suggests the case of the Irishman charged with killing. He offered the court to bring in 100 witnesses who did not see him. If the court fails to send this wretch to the gallows, it will be a discouraging circumstance. If a jury lets him go, we might as well open the jail doors and hand each crook a gun as he goes out.

HEALTH OFFICERS ASKED

Health Officer Parrish has asked the City Council for additional employees to provide health inspection service in the recently annexed districts of Watts, Bell, Sunland, Green Meadows and Buckler.

AUNT HET

BY ROBERT QUILLEN

"I just can't feel bad about Deacon Brown bein' dead. I got so tired of hearin' him pray for the same old things ever' Sunday."

(Copyright, 1926, Publishers Syndicate)

TELLER HELD ON FRAUD CHARGES

Shortage Estimated at Near Six Thousand

Asserted Confession Signed Before Officers

Jailed on Failure to Give $10,000 Bond

Charged with embezzling from the Merchants' National Bank an amount estimated at $6000, J. B. McCarthy, a teller seven years in the employ of the bank, was arraigned before United States Commissioner Head yesterday, waived examination and was held to the United States grand jury. Bond was set at $10,000, which he was unable to furnish.

McCarthy was arrested on a commissioner's complaint signed by Thomas M. Williams, national bank examiner. According to Assistant United States Attorney Chamnasian, Williams said a further check may reveal a shortage in excess of the amount stated.

SIGNS CONFESSION

Chamnasian said McCarthy signed a confession reading as follows:

"I, J. B. McCarthy, of my own free will and accord and not under any menace, duress, undue influence or threat of any kind, and without any offer or promise of immunity, do hereby make the following confession:

"While working as teller for the Merchants' National Bank at its main office in Los Angeles, I appropriated to my own use money belonging to the bank in a total sum of approximately $6000 during the period from about May, 1925, down to date. This shortage was accomplished by taking money deposited, withholding credit on the deposit from the customer's account for a few days and then taking money from other deposits and crediting it to the original account.

REFUSES ADDRESS

"All of the money taken was the property of the bank and none of it belongs to me, and none of it has been repaid to the bank."

It was said the asserted confession was witnessed by George W. Fay, comptroller of the bank, and R. H. Fulton, E. C. Sinclair and Clarence B. Rinkle, also connected with the institution. McCarthy, it was said, was held under guard in a director's room yesterday afternoon until arrested by Deputy United States Marshal Finn on the commissioner's complaint.

McCarthy declined to give his address at the hearing. He is about 40 years of age and unmarried.

IT'S CASE OF GIVE, NOT GET, GOAT

Donor Aids Families Needing Milk

Victoria Peres and Some of Gifts

"GETTING your goat" left the realms of proverbial sayings yesterday at the Goodwill Industries, a benevolent and charitable institution at 942 North Main street, with receipt at the organization's headquarters of the first half of a consignment of thirty-six honest-to-goodness females of the species for distribution among the needy families of the city.

The eighteen goats were donated to the organization by a goat-farm operator as a part of his yearly contribution to charity. Nine were given homes almost immediately upon arrival of the shipment and the remaining nine were disposed of during the day. A similar number is due to arrive at the headquarters today. The donor, whose name organization officers and workers declined to divulge, furnished fifty goats for distribution in the city last year.

The goats are given to families in poor or nearly destitute circumstances, principally those that come to the attention of the workers through application for employment through the organization. The gifts are made chiefly to widows and to families where there are children, where a goodly supply of milk is needed daily. Workers reported they have investigated cases where fifty or sixty more goats could be placed where there is a need for a supply of milk daily. The donations are distributed under the supervision of Frederick H. Blair, superintendent.

The Goodwill Industries is a non-profit organization supported by contributions, donations and the Community Chest and operates six stores for the sale of renovated clothing and furniture at low cost.

USED CAR BULLETIN

July 9, 1926

Wanted: Used cars in exchange on later models. See today's—

Times Want Ads LEAD THE WORLD

BEN TURPIN TAKES BRIDE

(Continued from First Page)

Semple McPherson," the reporters suggested.

"Oh," replied Mr. Turpin. "Well, I guess she's pretty well known, too."

And thereupon he grasped the arm of his fiancee.

"Come on, dear. We've a lot to attend to," he urged her, gazing fondly the while into the eyes of Miss Madeline Furlong, who had just issued the license.

Miss Dietz gave her age as 29 years and her address as 1294 South Norton, and Turpin admitted to 37 years and said he lives at 602 Canon Drive, Beverly Hills.

After obtaining the license, Turpin and Miss Dietz, who first met a year ago when the crom-eyed actor was a patient in the Cottage Hospital at Santa Barbara where Miss Dietz was employed, drove to the Church of the Good Shepherd in Beverly Hills where they were married by Father Michael Mullins.

Andy Clyde, who has appeared with Turpin in numerous Mack Sennett comedies, acted as best man, and Miss Marie C. Schumaker atended Miss Dietz as bridesmaid.

Turpin presented his bride with a diamond and platinum bracelet as a wedding gift, and announced after the knot was tied that he and Mrs. Turpin would leave on the Lark for San Francisco and from there motor through the Yosemite on a honeymoon of three weeks. On their return they will live at 602 Canon Drive, Beverly Hills.

Offer to Marry Denied in Breach of Promise Suit

Denying he ever promised to marry Lillian M. Byers, who named him as the father of her two children, Ilia A. Maloof yesterday filed an answer to the suit for $50,000 damages for asserted breach of promise brought against him by Miss Byers.

In her complaint Miss Byers asserted Maloof induced her to come here from Pennsylvania under promise of marriage and she stated she lived with him as his wife in the belief they would be married. A few weeks before her second child was born, Miss Byers charged, Maloof told her he would no longer live with her as he had found someone else "he liked better."

In his answer Maloof stated he had told Miss Byers many times he would not live with her and he declared they parted several times prior to the final separation.

A court action regarding the custody of Miss Byers's two children is now pending before Judge Keeler.

Studio Doctor Leaves Jail in Film Girl Case

Walter R. Anderson, former Hollywood studio physician, accused of a statutory offense by Gloria Delmar, 18-year-old film extra, was released from the County Jail yesterday on his own recognizance, when a motion to that effect by his attorney, Bart F. Wade, was granted by Municipal Judge Ambrose.

Anderson's hearing will be resumed on the 22nd inst. Miss Delmar accuses him of entering her apartment and attacking her after offering liquor to her and a young woman friend.

Woman Victor in Fight to Get Garbage Taken

Mrs. Olive D. Bateman wins!

Her house at 1160 West Second street in the harbor district is partly in the city and partly in the county, and for that reason, she told the City Council, the garbage collectors neglected to collect the Bateman garbage.

She was persistent. She was untiring. That neglected Bateman garbage pail must be emptied regularly by the city garbage collectors, she said.

So yesterday City Engineer Shaw notified the City Council that the Bateman garbage has been collected, is being collected and will continue to be collected.

ORANGE MEN TO PICNIC

The Loyal Orange Association will hold their annual celebration at Redondo Beach, Saturday, procession to leave hall at 111 South Catalina street at 1:30 p.m. and proceed to Diamond street, to Pacific avenue then to city park, where speaking, games and music will be the program for the afternoon.

HOLLYWOOD SANS POWER IN ACCIDENT

Electric Lines Entangled by Steam Shovel Result in Short-Circuiting

When a steam shovel belonging to Will Peck, storm-drain contractor, yesterday morning got itself entangled with a guy wire on one of the Municipal Power Bureau's high-voltage line poles at the intersection of Bronson avenue and Clinton street, it succeeded in causing a short circuit which interrupted all electric light and power service for almost two hours in certain sections of Hollywood.

The steam shovel, it was reported, was being employed by Peck, a private contractor, on the Sacatela storm drain. Its action in jerking loose a guy wire on a pole supporting high-voltage lines caused such a terrific clash of electricity that distributing lines and small power stations for dozens of blocks around were burned out and crippled.

Emergency trouble crews of the Power Bureau worked at top speed for two hours before electric service on the damaged lines could be restored.

STEP TAKEN ON WIDENING OF FLOWER

Condemnation Proceedings Started to Make Street Through Artery

Condemnation proceedings for the widening of Flower street from Eighth street to Washington Boulevard were started in Superior Court yesterday by the city.

The step is in line with the city's plan to extend Flower street through Washington to a junction with Figueroa and Thirty-eighth streets, a project, which when completed will make Flower street one of the principal business thoroughfares of the city. Court action already has been taken on the suit to condemn property for the proposed extension of the street and it is expected work on the project will soon get under way.

In the suit started yesterday it is the plan of the city to acquire the property necessary to permit a widening of the present street for several feet on each side of the present limits of the artery.

RESERVISTS TAKE CRUISE TO CATALINA

Destroyer Hazlewood to be Manned by 100 Men From San Francisco Area

Manned by 100 officers and men of the naval reserve from the San Francisco area, the United States destroyer Hazelwood arrived at Catalina yesterday in command of Lieutenant-Commander R. H. Wakeman. The cruise is the first of three which reservists will make on the Hazelwood as part of the 1926 training program.

The destroyer left San Francisco last Saturday afternoon. On the evening of the second day out a large vessel, her navigation lights aglow, was sighted steaming across the Hazelwood's course toward the mainland. Soon afterward the lights on the strange craft were doused and she vanished in the darkness. Officers of the Hazelwood believe the vessel was a rum-runner which fled after mistaking the destroyer for a Federal prohibition craft.

Short cruises, boat, gun and signal drills will be participated in by the reservists during their week's stay in Catalina waters.

ROAD COMPLETE SOON

Ventura Stretch To Be Widened by First of August

The widening of the coast route between Camarillo and Ventura from fifteen to twenty feet will be completed August 1, next, State Highway Engineer Morgan announced here yesterday.

When the contract is completed, according to Morgan, the entire State highway between Hollywood and Ventura will be of uniform width.

Similar improvements on the highway between Ventura and Santa Barbara will be commenced soon and it is expected they will be completed before the close of the year, he said.

CALIFORNIA CAB MEN MAY SOLICIT AT DEPOT

The Board of Public Utilities changed its rules yesterday to permit solicitors of the California Cab Company to stand in line with other solicitors at railroad depots. The original regulations permitted only five independent and five Yellow cab drivers to stand in line and solicit trade. Under this ruling, the California Cab Company was barred from solicitation. Strenuous complaints resulted in the change.

NARCOTIC SMUGGLER FOXY

"Master Mind" of Drug Ring Sends "Feeler" Bag of Morphine to Escape Federal Detection

For hours, a heavy-set man waited yesterday in the Santa Fe station near the check room and then, with an air of resignation, picked up an innocent appearing black handbag commonly associated with kindly old ladies from the country and walked away.

The man was A. M. Munroy, famous the West over as the Federal narcotic bureau's most unrelenting officer; the handbag contained sixteen ounces of morphine valued at hundreds of dollars.

The failure of a caller to appear for the bag had resulted in the escape of one of the most desperate narcotic smugglers in the United States who, according to Federal officers, had defied capture for a year and who apparently had sent the bag to Los Angeles as a feeler for a shipment of drugs from the Orient that is estimated to be worth $500,000.

Government operatives obtained information from Chinese agencies two months ago that the shipment was being made in readiness and that it would be shipped to Los Angeles via San Francisco. First, however, the trustworthiness of a new aide to the "master mind" was to be tested by prearrangement in Peking.

The drugs were locked in the narcotic bureau's vaults and will be held as evidence should the higher-ups in the smuggling plot ever fall into the toils of the law.

I See by Today's "Times" Want Ads—

That $20,000 cash will buy quarter interest in income building worth $125,000.

That two incubators are offered for sale cheap.

That country club membership with or without cabin site is for sale at sacrifice.

That property in or near Los Angeles is wanted in exchange for six-room residence in Oklahoma City.

That 18-acre orange grove in Tulare county is offered for sale or trade.

FIRE BURNS BODY WORKS AND AUTOS

Flames of Undetermined Origin Cause $25,000 Loss to Large Plant

Fire of undetermined origin last night destroyed the one-story building of the Advance Auto Body Works at 434 Mission Road, together with ten trucks and three touring cars, the loss being estimated at $25,000. The owners of the body works could not be learned.

The fire then jumped to 714 Macy street, where it caused nominal damage to a one-story frame house owned by M. Carillo and occupied by J. Marques.

UNION PLOT IS FORSEEN

(Continued from First Page)

of the lowest primary bidder, avowedly an open-shop contractor.

The bids for the heating and ventilating contract and for the plumbing contract were opened at the same time as the general contract bids but the board has as yet taken no action.

An open-shop company was the lowest regular bidder on the heating and ventilating contract. It was within about $200 of being lower than the lowest bidder for the plumbing contract, the lowest bidder being a San Francisco company, reported here as a union company.

Union agents are reported to be in a quandary over the lowest bid of the open-shop and the fact that the nearest competitor on the other job is an out-of-town man and hope to see all bids rejected and a new start given them.

Engineer Tells Tendencies of Traffic in City

"Traffic Tendencies in Large Cities," was the subject of an address by Henry Z. Osborne before the Joint Technical Society at its regular luncheon in the tea room of the Broadway Department Store yesterday.

The speaker traced the development of present day traffic regulations and pointed out the logical outcome of street congestion and its control in the future.

The advantages and disadvantages of sub business centers and the methods employed in large cities to secure the maximum amount of street area and the maximum use of existing street facilities were outlined as the basis for future traffic development along economic lines.

MAIL VOTE RETURNS

Officers Chosen by Institute of Electrical Engineers

Results of a recent mail election of the Los Angeles section, American Institute of Electrical Engineers, were announced yesterday. Ralph R. Cunningham of Parnham and Cunningham was named chairman, Leroy C. Williams, district manager Pacific Electric Manufacturing Company, was elected secretary, Harry L. Caldwell of the Bureau of Power and Light, assistant secretary, and Julian Adams of the Pacific Electric Railway, Prof. F. S. Biegler of U.S.C., J. C. Gaylord of the Southern California Edison Company and G. M. Wills of the Southern Sierras Power Company were named members of the executive committee. The new officers and executive committee members will take office August 1 and serve for one year.

EX-OFFICER INDICTED

Bail Set on Charge of Taking Money to Fix Tag

E. M. Fritts, former motorcycle policeman at Linwood, was charged with accepting a bribe in an indictment returned yesterday by the county grand jury. On June 7, last, according to Theodore Houseman, he gave Fritts $10 to fix a tag for a traffic violation. Judge Koetch fixed Fritts's bail at $2000, which was furnished.

CHILD-STEALING CASE DISMISSED

Charges of child-stealing brought against Mrs. Maud Lucille Stockwell of El Centro by her husband, Dell Stockwell of Venice, were dismissed by Municipal Judge Ballard yesterday on motion of Dep. Dist.-Atty. Heinecke. Stockwell declared in court he had effected a reconciliation with his wife and is unwilling to press the charges.

ATTORNEY TRIED IN EMBEZZLEMENT CASE

Trial of Louis J. Kleindienst, an attorney, on an embezzlement charge, was begun yesterday before Judge Burnell. A jury was selected and testimony will begin today. Kleindienst is charged by Charles P. Lowy, a client, with collecting $7804 from the Standard Oil Company for oil royalties, and of notifying him that a number of suits had been filed against Lowy and the money tied up. The prosecution contends that the suits were not bona fide, but Kleindienst says they were and denies he converted Lowy's money to his own use.

Southern California MUSIC COMPANY 806 and 808 So. Broadway

3 Victor Records for the price of ONE! 75c

Sale of 5000 Victor Records

10-in. Double-face Black Label

Without doubt the most amazing offer ever made on Victor Records! THREE 10-inch Double-face Black Label Records (including practically the entire catalog of Victor Recordings) for just what you would ordinarily pay for ONE of them—75c! On sale for the FIRST TIME at this price TODAY! Early buyers will naturally have the best selection.

The same remarkable offering of THREE for ONE will prevail on the following Victor Records!

3 10-inch Double-face Blue Label Records (Regularly priced $1.) $1.00

3 12-inch Double-face Victor Records (Regularly $1.25) $1.25

3 12-inch Double-face Victor Records (Regularly $1.50) $1.50

Ten Thousand Victor Records go on sale this Morning at this startling price reduction! The opportunity is one which may never be duplicated! The Southern California Music Company has provided special accommodations for the thousands of people who are certain to take immediate advantage of this "THREE-for-ONE" Sale!

Hurry! Hurry! Hurry!

Stratford Inn Del Mar, California

Saddle Horses for Guests.

HORSEBACK riding is a favorite sport among guests at the Stratford Inn. Here the rider may explore canyon bridle paths, enjoy scenic views along the ridge, or canter on the sandy beach. Fine horses are available at moderate rates.

Guests are also making remarkable catches on the new quarter-mile fishing pier. Tennis, surf or plunge bathing, a "pony" golf course, are other attractions.

Make reservations now. Write or phone H. E. Thompson, Manager, or Arthur E. Stock, Assistant Manager, Stratford Inn, Del Mar, California.

25 Miles North of San Diego
105 Miles South of Los Angeles

HOTEL TURPIN In the HEART of the City

Powell at Market — San Francisco

250 ROOMS OF SOLID COMFORT WITHOUT EXTRAVAGANCE

SPECIAL RATES
$1.50 With Detached Bath
$2.50 With Private Bath

Dish Whistle Dining Service

LISSNER & IVERSON, Owners.

TIMES COLLECTION BOXES

are located in lobbies of 44 principal downtown office buildings. Want ad copy may be deposited in them up to 8:30 p.m. for insertion the following morning in the world's largest...

Bullock's — Broadway—9th and Hill — "One o'Clock Saturdays"

$29.50 Friday!

Misses dresses in a sale!

A just-arrived collection of mid-summer dresses!—A fascinating variety of types! A price exceptionally low for dresses as smart as these . . .

From the sleeveless little tennis dress for the first demands of a smart vacation day, to the black taffeta dance frock (sketched above)! A collection, sale-priced, that cares for the slender woman's every need. Misses' sizes—for misses and for slender women who wear a size 14, 16 or 18.

The Misses' Section—BULLOCK'S—*Third Floor*

FOOT OF BLAST VICTIM SEVERE

Woman in Chaffee Yac Party Under Knife

Last Rites for Mrs. Ty Set for Saturday

Youth Gives Vivid Story Escape in Tragedy

By a "Times" Staff Correspond

PASADENA, July 8.—Though severity of her injuries finally cessitated the amputation of her foot, Mrs. Edith I. Bennett, wea widow who was injured in the plosion of the yacht Una-C in Jon Bay Sunday evening, was ported to be resting comfortabl the Pasadena Hospital this aftern and is expected to recover.

Mrs. Bennett, who was brought Pasadena early this week, is u the care of Dr. Fitch C. E. Matt of this city, who stated today her left foot was so badly fract that it was impossible to save Mrs. Bennett, who lives at 457 S Madison avenue, is also being tre at the hospital for first-degree b about the face and neck, fores and legs.

Funeral services for Mrs. E. D. ler, who was killed in the explo will be conducted Saturday af p.m. in All Saints' Episcopal Ch here. Dr. Leslie E. Learned, rect the church, will conduct the s ices, to be followed by private terment in charge of Ives & ren.

David Houghton, son of Mrs. Houghton of 86 North Hill ave the only member of the party ab the Chaffee yacht who escaped t jured, told a vivid story of the sty today on his return from C lina Island. He had gone to th land to celebrate the holiday w his chum, Roland Tyler, whose n er was killed in the blast, and on the yacht only through cha All of the women in the p were sitting in the stern of the directly over the gasoline t Houghton said, when the explo occurred. There was a roar, a red flame shot up in front of Houghton declared, and the thing he remembers was his r ing his way to the top of the ter. When he came up, he was farthest from the boat of any m bers of the party.

JAIL OPENS FOR HIM TO MEET GRIE

Husband Gets Out of C Only to Discover He to Pay Alimony

Clarence Cooper thought that haps fate was smiling on him he was let out of jail the other but he left Judge Oates's court terday wondering.

"Sixty-five dollars a month p ting trial," were the parting wor the judge. Cooper had come to in response to a demand by his Thelma Cooper, that he do thing about supporting her, now he was out of jail and his time his own, so to speak.

"But I can't pay any alimony just got out of jail and got a j a street-car conductor. The pany will fire me if they hear in any trouble," protested Coop "But you won't be in any tr if you pay your alimony, and if don't no one here cares whether have a job or not," Judge Oates torted. "You can pay $65 a m for the support of your wife children, and I'll warrant the st car company won't take offens it."

"Say, how long is this goin go on," Cooper demanded, groaned at the information th would probably go on for s months, at least, pending tri Mrs. Cooper's suit for divorce. He said he had served a jail tence for a traffic offense.

Lost Explorer's Mother Awai Here for Tidin

While Los Angeles friends of J Jack Fawcett, missing with hi Col. P. H. Fawcett in the flow of Brazil the past thr months, are anxiously awaiting from the young man, Mrs. Rimell, mother of the third me of the British exploring expedi is living quietly in this city h daily for a cable from the Geographic Society.

Mrs. Rimell, an Englishwoma making her home at 1437 A avenue and has lived in Los An the past five years. The Times le yesterday. She is a close friend of the Fawcetts, and Ral Raleigh Rimell, and young Fa have been playmates since their hood in England.

Col. Fawcett was last heard on May 30, 1925, when with hi and Rimell he plunged into heart of the Matto Grosso j north of Bakairi Post in Brazil region is one where few white have trod, and is inhabited by tribal Indians.

LYONS SEEKS RETU

Assemblyman Candidate to Be Himself

Assemblyman Harry Lyons, re sent in the Sixty-fourth Di yesterday announced his candi to succeed himself.

His campaign will be manag a committee of which Henry W. tes is the chairman and Cla W. Horn, manager.

The committee membership cludes Edith M. Sprague, secre Fryfman S. Palmer, assistant s tary; William T. Maddex, treas Charles J. Harper, Frank E. Pi Charles H. Frye, Mrs. V. T. Al Mary LeMaster Field, Georg Smith, Harry Thorne, Charles man, Louis Rattner, Robert N. Bell, Clara D. Ebert, Jesse R. Si W. R. Hartman, Robson O. Bell A. Myers, Dr. A. A. Kilton, Hi Meredith, Louis Slater, William Sh Mrs. James M. Hale, Mrs. Clara B L. Stancliff, Isadore Kraanow, Miller, Mrs. L. Herrick, W. M. J Jesse J. Bruce Goddard and Jos Selig.

FOOT OF BLAST VICTIM SEVERED

Woman in Chaffee Yacht Party Under Knife

Last Rites for Mrs. Tyler Set for Saturday

Youth Gives Vivid Story of Escape in Tragedy

By a "Times" Staff Correspondent

PASADENA, July 8.—Though the severity of her injuries finally necessitated the amputation of her left foot, Mrs. Edith I. Bennett, wealthy widow who was injured in the explosion of the yacht Una-C in Avalon Bay Sunday evening, was reported to be resting comfortably in the Pasadena Hospital this afternoon, and is expected to recover.

Mrs. Bennett, who was brought to Pasadena early this week, is under the care of Dr. Fitch C. E. Mattison of this city, who stated today that her left foot was so badly fractured that it was impossible to save it. Mrs. Bennett, who lives at 457 South Madison avenue, is also being treated at the hospital for first-degree burns about the face and neck, forearms and legs.

Funeral services for Mrs. E. D. Tyler, who was killed in the explosion, will be conducted Saturday at 2:30 p.m. in All Saints' Episcopal Church. Rev. Dr. Leslie E. Learned, rector of the church, will conduct the services, to be followed by private interment in charge of Ives & Warne.

Trent Houghton, son of Mrs. E. N. Houghton of 56 North Hill avenue, the only member of the party aboard the Chaffee yacht who escaped uninjured, told a vivid story of the tragedy today on his return from Catalina Island. He had gone to the island to celebrate the holiday with his chum, Roland Tyler, whose mother was killed in the blast, and was on the yacht only through chance.

All of the women in the party were sitting in the stern of the boat, directly over the gasoline tanks, Houghton said, when the explosion occurred. There was a roar, a huge sheet of flame shot up in front of him, Houghton declared, and the next thing he remembers was his making his way to the top of the wave. When he came up, he was the highest from the boat of any member of the party.

JAIL OPENS FOR HIM TO MEET GRIEF

Husband Gets Out of Cell Only to Discover He Has to Pay Alimony

Gerome Cooper thought that perhaps fate was smiling on him when he was let out of jail the other day, but he left Judge Gates's court yesterday wondering.

"Forty-five dollars a month pending trial," were the parting words of the judge. Cooper had come to court in response to a demand by his wife, Helen Cooper, that he do something about supporting her, now that he was out of jail and his time was his own, so to speak.

"But can't pay any alimony. I just got out of jail and got a job as streetcar conductor. The company will fire me if they hear I am in any trouble," protested Cooper.

"But you won't be in any trouble if you pay your alimony, and if you don't no one here cares whether you have a job or not," Judge Gates retorted. "You can pay $45 a month for the support of your wife and children, and I'll warrant the street-car company won't take offense at that."

"Say, how long is this going to be on?" Cooper demanded. He protested at the information that it would probably go on for several months, at least, pending trial of Mrs. Cooper's suit for divorce.

He said he had served a jail sentence for a traffic offense.

Lost Explorer's Mother Awaits Herefor Tidings

While his Angeles friends of young [illegible] Fawcett, missing with his father, Col. P. H. Fawcett in the jungles of Brazil the past thirteen months, are anxiously awaiting word from the young man, Mrs. Elsie Fawcett, mother of the third member of the ill-fated exploring expedition, is living quietly in this city hoping daily for a cable from the Royal Geographic Society.

Mrs. Fawcett, an Englishwoman, is making her home at 1427 Allison avenue and has lived in Los Angeles the past five years, The Times learned today. She is a close personal friend of the Fawcetts, and her son, Raleigh Rimell, and young Fawcett were boyhood playmates since their boyhood in England.

Col. Fawcett was last heard from on May 29, 1925, when with his son and Raleigh he plunged into the heart of the Matto Grosso jungle north of Rubarit Post in Brazil. The region is one where few white men have trod, and is inhabited by cannibal Indians.

LYONS SEEKS RETURN

Assemblyman Candidate to Succeed Himself

Assemblyman Harry Lyons, incumbent in the Sixty-fourth District, yesterday announced his candidacy to succeed himself.

The campaign will be managed by a committee of which Henry W. Venable is the chairman and Clarence V. Rees, manager.

The committee membership includes Ross M. Sprague, secretary; William S. Palmer, assistant secretary; [illegible] T. Maddox, treasurer; [illegible] J. Harper, Frank R. Purcell, [illegible] H. Frye, Mrs. V. T. Allison, [illegible] Lobdell, [illegible] Field, George W. [illegible], Harry Thorne, Charles Groom, Louis Ratliner, Robert N. Wadham, Clara D. Hoerr, Jesse B. Shafer, [illegible] Hartman, Robert O. Bell, John [illegible], Dr. A. A. Kilton, Hugh E. [illegible], Louis Fister, William Saffold, [illegible] James M. Hale, Mrs. Clara Berry, [illegible] Stanford, Isadore Krasnow, Louis [illegible], Jim L. Herrick, W. M. Johnson, J. Bruce Goddard and John A. [illegible].

One o'Clock Saturdays"

Bullock's

Broadway~Hill and~Seventh

Bullock's Annual July Sale of Art Needlework and Gifts

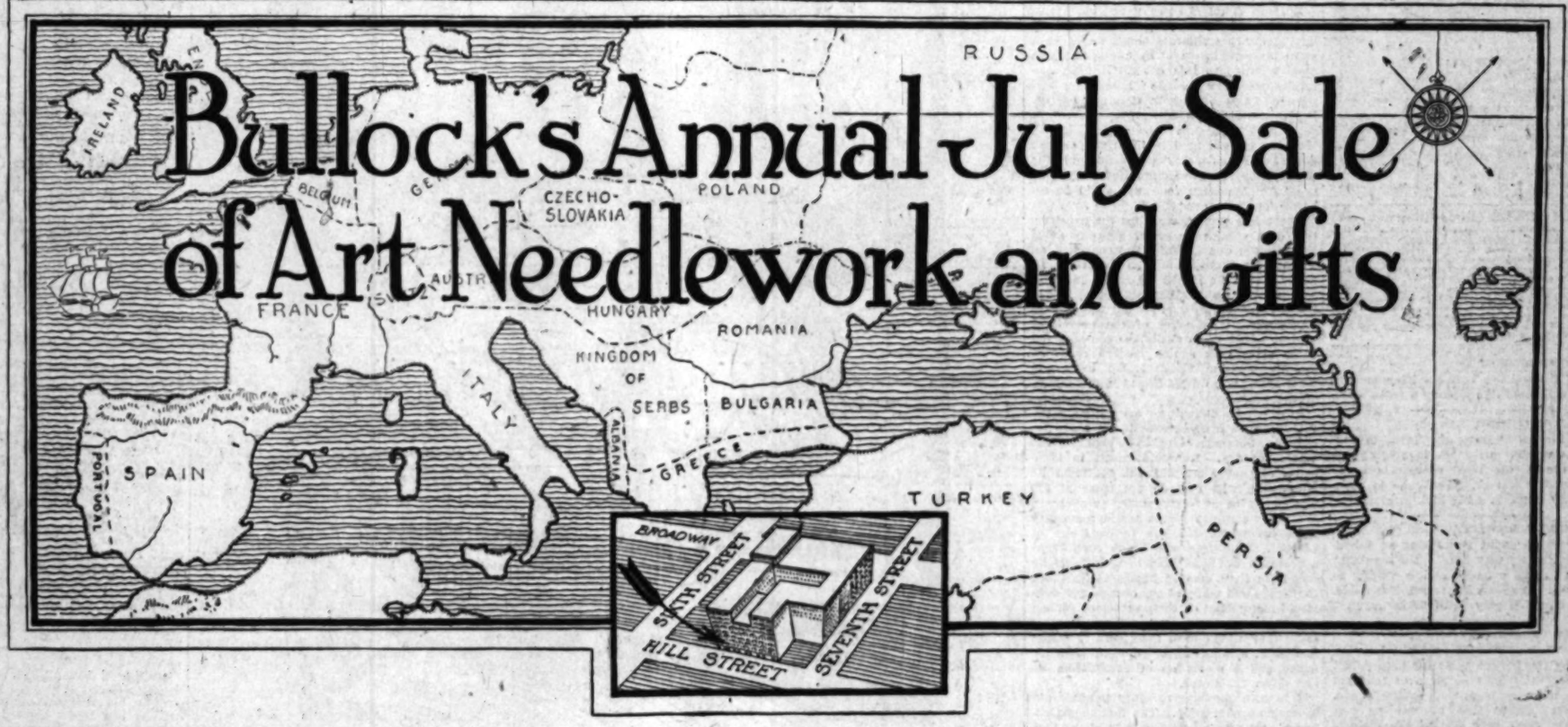

ONE YEAR ago this month Bullock's Art and Gift Section was moved to the Second Floor of the Hill Street Building, its present splendid and commodious location. The occasion was celebrated by an important Relocation Sale. This year is its First Anniversary.

Today marks the commencement of a 10-day sale. From the old world Bullock's has gathered gifts; a glamorous breath from Italy, Czecho-Slovakia, so rurally quaint. France sends sophisticated tapestries and objets d'art for the woman of fashion, England is ever gallant. And from America's own artisans come hundreds of Novelties, all priced way down in honor of this First Anniversary.

Italian Linens

Guest Towels, hemstitched, all around and embroidered	85c
Bridge sets elaborately embroidered, Cloth and 4 napkins	$6.95
Italian Crash Napkins, double hemstitched and galita finished, dozen	$5
12x18 inch Place Doilies, double hemstitched edges and galita stitch	75c
12x18 inch Doilies with Italian embroidered corners	95c

Bullock's Linen Room . . . Second Floor

Gift Novelties

Belgium Tapestry Pillow tops	75c
Incense Burners imported from France	95c
Pillow Covers stenciled on crash	50c
Italian Tapestry Pieces greatly reduced, 19x36 inch size at $1.95; 25x72 inch size	$4.95
Stenciled knockabout pillows of oatmeal cloth	$2.00
Serving trays, brilliantly painted birds on glass foundation	$1.75
Cretonne Pillows for summer furnishings	$1.25
Poster Scrap Baskets	$1.65

Art-Gift Section . . . Bullock's Second Floor

Stamped to Embroider

36x36 inch Table Covers of tan Needleweave	65c
Buffet Sets stamped on linen. 1 Oval and 2 Rounds; 3 designs from which to choose. Set	75c
Linen Tea Towels with red and blue striped edges; easily worked designs; 17c each, 6 for	$1.00
Colored linen Towels finished with hemstitched edges. Yellow, blue, pink or apricot	50c
Children's dresses stamped to embroider. Dainty voiles in sizes 4, 6 and 8 years. Rose and blue colors	$1.25
Children's Dresses of linen finished suiting stamped to embroider. Yellow or rose in sizes 6 or 8 years	$1.25

Art-Needlework Section . . . Bullock's Second Floor

2000 Pieces Majolica Reduced!

Here are just a few of the items priced remarkably low for this Anniversary Event.

Plates, salad or tea size	$1
Bread and Butter Plates	50c
Tea Cups and Saucers	$1
After dinner Cup and Saucer	$1
Tea Pots	$1.95
Sugars and Creamers, pair	$1.95
Oblong Salad Plates	$1
6 inch Vases	50c
Fancy Baskets	$1.95
Bon Bon Dishes	$1.95
Hot Water Pitchers	$1
Covered Boxes	50c
Bambino Plaques	$1.95

Venetian Glass

Perfume Bottles in 3 different styles with dainty flower stoppers	$1.50

Vases, candle sticks, comports, bowls are all greatly reduced.

Artificial Flowers

From 25c to $1.75 artificial flowers of wax, parchment or glass (slightly imperfect) priced from 25c to $1.75.

Things Electric

Waffle Irons, nickel plated, complete with cord	$7.95
Electric Irons, 6-pound size, complete with cord	$2.95
Nickel Plated Pie Servers, complete with Pyrex Pie Plate	$3.00
Nickel Plated Casseroles, complete with Pyrex Baking Dish	$5.00

Art-Glassware . . . Bullock's Second Floor

PUBLISHERS
THE TIMES-MIRROR COMPANY
OFFICERS
HARRY CHANDLER, Pres. and Gen. Mgr.
MARIAN OTIS CHANDLER, Vice-Pres. and Secy.
FRANK B. PFAFFINGER, Treasurer
HARRY E. ANDREWS, Assistant General Manager and Managing Editor
DIRECTORS
Harry Chandler, Marian Otis Chandler, Frank X. Pfaffinger, Mabel Otis Booth, Harry E. Andrews.

Los Angeles Times
EVERY MORNING IN THE YEAR
DAILY FOUNDED DEC. 4, 1881—45TH YEAR

Average for every day of June, 1926..... 121,472
Sunday only average for June, 1926..... 200,052
Average every day gain over June, 1925..... 5,541
Sunday only gain over June, 1925..... 12,830

OFFICES:
New Times Building, First and Broadway.
Branch Office No. 1, 671 South Spring Street.
Washington Bureau, 524 Bible Building.
Chicago Office, 360 North Michigan Avenue.
New York Office, 285 Madison Avenue.
San Francisco Office, 742 Market Street.
Seattle Office, 2327 White Henry Stuart Bldg.
Paris Office, 220 Rue Saint Honore.
In addition to the above offices, The Times is on file and may be found by European travelers at the following places:
420 Rue St. Honore, Paris.
120 Fleet St., E. C. 4, London.
Hotel Excelsior, Rome.

LOS ANGELES (Loce Ahng hayl ais)

MEMBER OF THE ASSOCIATED PRESS
The Associated Press is exclusively entitled to the use for republication of all news credited to it or not otherwise credited in this paper and also all local news published here within.

The Times aims at all times to be accurate in every published statement of fact. Readers who discover any important inaccuracy of statement will confer a favor by calling attention of the Editorial Department to the error.

NEW GOVERNMENT

If Canada loses both its King and its Byng it will seem like making a fresh start.

THE KICK COMING

So far as working the farm is concerned, the Missouri mule is holding his own in the Middle West against both the horse and the tractor. Maybe he is popular because there is a big kick in him.

LETTERS OF NOBILITY

A Silesian count is working as a bellboy in a Kansas City hotel. He says that he has to make a living and is willing to work for it. That is what makes him noble. A count like that may be of some 'count.

EARTH'S OLDEST CITY

The Circassian policemen put into Damascus by the French wear fur hats pulled down over their ears in spite of the fact that the mercury is at 100 in the shade. Maybe they figure that by wearing earmuffs they can't hear any of the disturbance going on.

ALL DOING IT

There are now over 2,000,000 different holders of stocks in the American railroads; demonstrating that the railways are really in the hands of the people. Even the newsboy on the corner may be a bondholder in these days of popular investments. He is at least a bank depositor and that is how the investment starts.

THE CHURCH ORGAN

In the Philippines there is a church organ built more than 110 years ago—the pipes being of bamboo. It still sounds sweetly and cheerily when the keyboard is fitly approached. Perhaps it is the oldest instrument of its kind in religious service under the American flag. In the New England of a century ago musical instruments in the church were rather frowned upon.

BEING ADVISED

A well-known writer says that the American people are getting altogether too much advice and instruction. The insinuation is that the average citizen is almost denied the chance of traveling under his own power. He is either told what he must do or shown how to do it. The fact remains that good advice is good advice. If the writer means that there is too much pestilential interference, that is another thing.

DAYS OF LONG AGO

Students of runic lore have discovered aged and battered inscriptions near Spokane that would go to prove that a battle between Norsemen and Indians took place at that locality a matter of 1000 years or more ago. It is conceded that the Norsemen were within gunshot of Boston about that time, but what business could they possibly have at Spokane and how could they get there without Zeppelins? No wonder the Indians chased them.

PUBLIC WORK

Over $4,000,000 worth of public improvements were completed in Los Angeles during the month of June, according to official reports. Of this a heavy percentage was for new pavements and it is eagerly hoped by motorists that they will not be torn up for a few weeks. The old idea of ripping up a pavement the day after it was laid grates on their nerves. Efficiency experts should be able to figure out some way by which a pavement could stay put for at least three months after its completion. Our pavements might be made of Swiss cheese, the way the workers go at them.

THE LAW'S DELAY

The dean of the Harvard law school says that the legal machinery of America was created more than 100 years ago and from materials that were also ancient. This machinery has broken down under modern conditions and it is very palpable that the administration of law has not kept pace with the advances in science or medicine. It is remarkable that the American people remain patient amid the crudities of legal performance. They endure procrastinations and stupidities in law that they would not for a moment countenance in the business affairs of the hour. If we are ever to catch up with ourselves a complete reversal of form will be necessary.

HELPING THE FARMER

The Department of Agriculture is reported to be making a survey of all the counties of the United States. The character of the soil and the nature and extent of various crops form the base of the inquiry, but facts are also assembled as to highways, transportation, marketing methods, climate and other factors in farm operation. It is disclosed that many farmers are raising crops for which their soil and situation are unsuited and are neglecting crops that might easily show a handsome profit. Instruction is given in the proper treatment of the land in any section in order to produce the best results. This is paternal government of the practical sort and shows that the administration is not neglectful of the farmer.

BUILD THE ROAD!

Venturesome motorists—those who do not mind a few bumps over dusty detours, a sand-strewn stretch of road or a few miles through mountain snows—make light of what they consider the trivial discomforts of the present overland highways. And, indeed, there are times and seasons in which such discomforts are easily borne. But more and more as the automobile comes into general use the element of comfort is one which the average motorist is prone to consider as much as anything while he is out on a long tour.

Without doubt if there were one long, completely paved road across the continent into Southern California there would be a great increase in travel by motor car from eastern cities to this coast. Eastern motorists who like to make long tours and who have Los Angeles in view as their objective are strongly insisting upon the idea that there should be such a road, and if the plan is presented in the right way no doubt a considerable proportion of the $175,000,000 recently appropriated by Congress for American roadways could be secured for that purpose.

There is a project afoot for the construction of a continuous paved highway down the Atlantic Coast, across the continent on a route far enough south so that the road never would be closed by snow and connecting at Los Angeles with the Pacific Coast Highway, now paved all the way to Vancouver. The effect of the completed project would be to girdle the continent on three sides with a fine modern roadway, making possible motor traffic back and forth across the United States in any month of the year.

It would be difficult to overestimate the value of such a continuous paved road, not only to Southern California, but to the whole country. It would result in thousands of people crossing the continent by automobile who now do not come at all. Thousands of attractive inns, auto camps and other stopping places would come into existence where few are to be found at present. Motorists who place comfort at a premium would be glad to undertake the trip from their eastern homes to Southern California and many of our own people here would motor East on their vacations. When the eastern people arrived here by this route they would have their cars in which to tour at a minimum of transportation expense and a maximum of satisfaction up and down the Coast.

California should give every possible aid to such an enterprise. The Southern California part of the highway is in shape that might easily be completed by the paving of the road east from Victorville to the Arizona line. Arizona has some mileage built. Texas and New Mexico are building paved roads. It would not take much of a drive to get a road built by a southern route with northward connections here and there to accommodate travel at all times of the year. In the winter time, when other roads are blocked with snow, we would have a road that would be an every-day invitation to people to travel over it, back and forth, into and out of Southern California.

This matter has been presented to the attention of the visiting editors. They could not aid the people of this country in a much better way than by their advocacy of the plan. It is not purely a selfish one on the part of Californians. There is a nation-wide movement in favor of such a southern highway. It was launched in the East and has been received with favor throughout the South, especially in Texas.

The Times wishes to go on record as indorsing the project and promising to aid it in every way practical.

BE FAIR TO THE DOGS

Whether there is a cause for the present newspaper-fomented "rabies scare" and whether the chaining of all the dogs within the far-flung borders of Los Angeles is a proper panacea are two knotty points which the City Council will have to decide in the next few days.

Vicious dogs, of course, are to be found in Southern California, as everywhere else. But in the city of Los Angeles what proportion do the dogs that bite bear to those that are innocent of this habit? We ought to at least know the percentage of the malefactors before condemning the innocent to suffer with the guilty.

Also the assumption that rabies is more prevalent in Los Angeles than it was six months ago seems to rest chiefly on the popular superstition that first named the "dog days." Rabies has as little to do with the weather as earthquakes. Sultry weather makes dogs cross and cranky, just as it does human beings; but we have an almost irreducible minimum of that kind of weather in Los Angeles.

Rounding up all stray and unlicensed canines suggests itself as a first measure to segregate the undesirables. Nothing so quickly impairs a dog's health and temper as to keep him continuously chained. It is an infallible recipe for producing a breed of savage and sick dogs.

While in the downtown and more closely built-up residential districts a number of dogs roaming at large, out of their owners' control, may become a nuisance that calls for abatement, Los Angeles city covers many acres of hills and waste lands where a free dog is not likely to bite anything more dangerous than a gopher or a ground squirrel.

These free dogs are almost without exception friendly and good-natured. After all, dogs are much like their masters—they respond to the treatment they receive. Only they respond more generously. It should be remembered that the incident which started the agitation for better regulation of dogs in Los Angeles was the biting of a child by a bull terrier on a chain. In consequence of which we have the startling cry—Chain up more dogs!

Some measure to emphasize the responsibility of the owner, both to the dog and to the public, seems the better remedy. Why put all the chains on the dogs? Will that keep the children from wanting to play with them?

All over the city valuable dogs and pets dear to little children are being poisoned by scores as a result of this antidog campaign. In few cases have the poisoners had any excuse.

THE PRINTED WORD

Every reporter at one time or another makes each of his friends mad. It is a penalty of the newspaper game. It is so easy to disgust people with the printed word. You can say something to your best friend and he will take it as a joke. You can state the same thing in print and he takes it as an insult. The most mysterious thing in the world is the printed word, as far as effect is concerned.—[Atchison Globe.

Uneasy Dreams

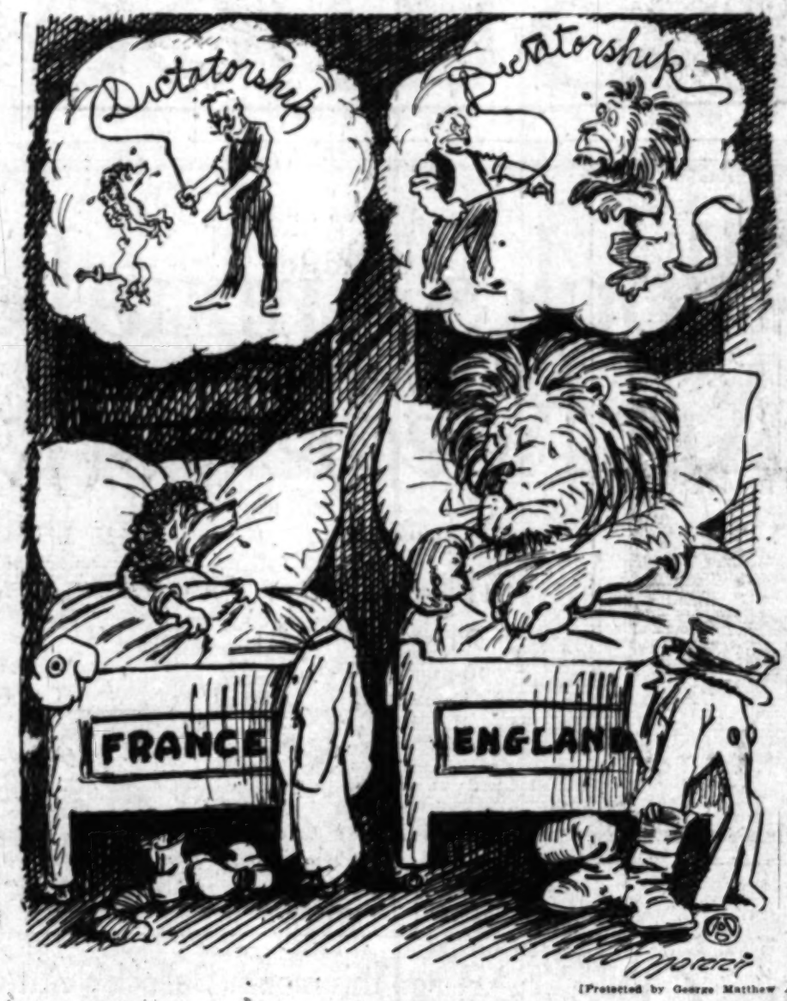

[Protected by George Matthew Adams]

FILLING THE SOCK

When a corporation balances its books at the end of the fiscal year and shows a creditable balance on the right side of the ledger there is general rejoicing among shareholders and just commendation for the executives who have made the success possible. The United States government, the largest corporation of all, has just finished one of its greatest years with a surplus of the astonishing sum of more than $377,000,000. And this with lowered taxes!

To Andrew J. Mellon, who presides as general custodian of the people's funds and counsellor on all financial measures involving government-revenue measures and expenditures, must be given the approbation of an appreciative shareholding group—the citizens of the United States. Working in co-operation with that other silent saver, the President, he has made possible an almost unprecedented achievement in Federal finance.

Political wiseacres guffawed and party demagogues scoffed when the Mellon philosophy of lower taxes and increased revenue first was set forth as the wisest policy for the nation to pursue. Alarming notices of inevitable deficits, if not approximate bankruptcy, were broadcast by the pork-barrel minority. The cataclysm not only has failed to materialize, but an extremely fat surplus has appeared instead. Furthermore, an immense saving in interest charges will be effected by application of these additional funds to retirement of the public debt.

Going on the premise that alleviation of the Federal tax burden would heighten public confidence and stimulate trade through easier money, the Secretary of the Treasury amply has demonstrated the practical application of psychology to big business. Income taxes for the last year vastly exceeded those of the previous twelve months, as did customs receipts. Throughout the land businesses, both large and small, responded to the helpful attitude manifested by those in power and proceeded to expand, benefiting both themselves and as a consequence the national coffers.

It is an interesting sidelight to note that the expectations even of Secretary Mellon and his experts were exceeded by the actual results. Excess funds totaled more than three times as much as had been anticipated earlier in the year.

Further proof need hardly be adduced of the efficacy of the Republican mode of conducting a gigantic national enterprise along sane and economically sound principles.

The people pay—but they also benefit more fully when their tax money is turned into channels where it makes further payments less oppressive. American shareholders in the commonwealth should thank Calvin Coolidge and Andrew Mellon for this new proof of service on the highest plane.

Mr. Mellon knows how to fill the sock—without pinching the foot.

CEMETERY WEDDINGS

So many couples go there to get married that another chapel will be built to relieve the calls made upon the Little Church of the Flowers. The new structure will be a replica of the Sweetheart Abbey at Dumfries, Scotland, and will be known as the Wee Kirk o' the Heather. It seems strange, but the fact remains that there are nearly as many weddings as funerals at Forest Lawn, and pallbearers and grooms-men frequently get mixed up in front of the little church. With the erection of another chapel a great deal of this confusion will be corrected.

Support of the Intellectuals

It may be the irony of fate, but it is also funny that behind every youthful "intellectual" should be found a sturdy, though perhaps not precisely smart, "Babbitt," paying the bills and enjoying many a quiet laugh over the didoes of the "intelligentsia."—[Lafayette Journal and Courier.

DRAGS

Drags have come into their own. We cut them off; we curtail them; we are not enthusiastic over them in business; we execrate hangers-on in social life; we object to everything that ties us to the dirt.

But the little omnipresent chain that drags on the ground behind the huge tank truck carries off the static and saves the modern oil industry from explosion and chaos.

Antaeus, the Greek hero, was renewed in strength every time he touched the earth, his mother. Hercules finally killed him by lifting and keeping him from the ground.

Many a parent has protected his offspring from the contacts of struggle and grime only to stifle him. Touching the dirt yet reinvigorates man.

Rubber tires have a tendency not only to soften the rough road, but also to insulate the big carrier. The drag is its salvation.

Too many folks become surcharged with egotism, and unless there be some mode of drawing it off in a quiet and efficient manner there would be a blow-up.

Most men have sufficient of the sordid in their lives to keep them intimate with the humilities. If it were not for the little drags life would be one explosion after another. Our dreams would go up in smoke.

When success comes too easy collapse is imminent. The man who makes money or acquires position and fame is in imminent peril without a little drag somewhere to keep him steady. Even a kite needs a tail.

He who makes money may make a poor progenitor. His offspring usually gets the gas and the spark without the drag.

Exclusiveness is hazardous. The person who boxes up his dreams and insulates his ambitions within the selfish circle of his own individual interests is in jeopardy of becoming remnants and embers by the roadside.

ON REALISM

By James J. Montague.

I like the tales of long ago,
Despite their rather sloppy diction,
I like them for their easy flow
Of unadulterated fiction.
Their authors wrote of love and youth,
Of honor, happiness and glory—
They didn't think the bitter truth
Was fit to put into a story.

Somewhere in me there is a kink
That makes me rather sentimental,
And still I sort of like to think
That men are brave and maidens gentle.
I like to think that married life
Is all contentment, love and laughter,
And when a young man takes a wife
He stays devoted ever after.

The novelists that we have now
Are all too doggone realistic.
They picture marriage as a row
Which often is the kind called fistic.
With them true love must take its course,
Which does not lead direct to heaven,
But far too often to divorce—
And sometimes maybe six or seven.

This may be life; it may be truth,
It may endure the test of reason;
But why not let the heart of youth
Be happy in the happy season?
The love that lights its hopeful brow
Perhaps will soon be dead and buried.
But why let lovers know that now?
They'll find it out when they are married!

[Copyright, 1926, by the Bell Syndicate, Inc.]

PEN POINTS

The horn that makes the most noise in traffic is the greenhorn.

One wonders if it is treason in Italy to call an employer the boss.

America now has most of the money and, alas! most of the ways to spend it.

Those who get too enthusiastic about saving for their old age are still at it if they're here at 70.

The way to run across somebody you know in a strange city is to try putting over something naughty.

You aren't a real radical unless you shout: "Tyranny!" when a radical is punished for a more crime.

Maybe people would enjoy church more if seats would bounce up and down.

Try the want ads. See if you can't buy a cheap second-hand lawn mower for lending purposes.

There are 18,642 ways to be popular, but being proud of your righteousness isn't one of them.

How stupid modern drama seems compared to the medicine show you saw at the age of 10.

A bad memory helps some. It keeps you liking your friends when they fail to return the small sums borrowed.

One trouble with this old world is the general belief that one fellow-citizen could lick any alien.

Most married people are happy, except when both happen to feel sorry for themselves on the same day.

Touring in damp weather isn't pleasant, but at least you can enjoy the scenery without chewing it.

The chap who thinks girls aren't as nice as they used to be has also lost his taste for pink lemonade.

Here's the law of the matter: If he's destined to be a general he doesn't get the swell-head when made a corporal.

Does a mere trifle get your goat? Ah, well; a pebble doubtless seems very large to a mouse.

We can't think of anything that would help Pennsylvania so much as a good cry.

Correct this sentence: "I read a serious book each month," said he, "and I find that it increases my salary."

Religion takes a lot of practice.

Mistakes are only funny when they don't hurt.

A good-hearted man carries some of it in his pocketbook.

All men are born free and many of them are equal to anything.

LETTERS TO The Times

[Name and address of writer must accompany all letters for this column. Letters of a personal nature or involving contentious religious questions are not acceptable.]

Enthusiastically Received

PASADENA, July 4.—[To the Editor of The Times:] The press dispatches show that Byrd was enthusiastically received on his arrival from Europe, after flying over the North Pole. At the same time it reported the departure of Amundsen for his home in Norway, with but a handful of friends to bid him farewell. This may be due to the fact that Americans loyal to the memory of Commander Robert E. Peary resent the insult to Peary's memory placed upon it by Amundsen when, as reported in the daily press, he called upon Convict Dr. Cook in a Texas penitentiary and then announced that Cook had as good a claim to the North Pole as had Peary.

As president of the National Geographic Society and acting under the authority of the board of managers I led in the work of exposing the false claims of Cook, which unquestionably were fraudulent upon their faces, and, ex-officio, I sat with the committee appointed by the board of managers of the National Geographic Society to pass upon the validity of the records and evidence presented by Peary. This committee was composed of Admiral Colby M. Chester, United States Navy; Dr. Henry Gannett of the United States Geological Survey, and Dr. O. T. Tittman, chief of the United States Coast and Geodetic Survey. Peary's records were complete and his evidence was conclusive and they were so certified by this committee, which was of such a character as to command the confidence of explorers and scientists the world over.

Amundsen has always come to America to get the support necessary for his exploration enterprises and he has never come in vain, and he has been honored here as nowhere else. His aspersions upon the achievements of America's greatest explorer are, therefore, not only resented by those who love the memory of Robert E. Peary, but are a sad disappointment to those who heretofore have entertained a high regard for Amundsen. His act was the more despicable because he was attacking the reputation of the man who beat him and who fairly beated him. He was not a game loser. He announces that he is going home to his little Norwegian village to stay. It would have been well had he gone earlier.

WILLIS L. MOORE.
President National Geographic Society 1905 to 1910.

Colorado River Gold

RIVERSIDE, July 5.—[To the Editor of The Times:] Quoting from Senator Cameron's speech in the United States Senate a day or two ago in reference to his Colorado River mining claims as set forth in yesterday's Times, wherein he says: "We have had every reason to believe, and believe now, that these claims cover one of the most important placer areas in the United States"—contains not one word of truth, else thousands of miners would have long since flocked there. Whereas, as a matter of fact, there is not a placer miner today on any part of the Colorado River—and never was in the past—who could make his "salt" placer mining Colorado River gold.

Quite true, there is gold in the Colorado River, and of a quality almost chemically pure, but there is no known process by which it can be recovered in paying quantities. Like Snake River gold, which miners have been unsuccessfully trying to save since the early placer-mining days of Idaho, it is too fine and too light and flaky to be recovered in any appreciable amount.

One insurmountable difficulty attached to the saving of Colorado River gold lies in its excessive association with black iron sands, which occur from the fineness of flour to that of coarse shot, whose specific gravity is greater than that of the gold. F. M. C.

Open Cut-outs

LOS ANGELES, July 3.—[To the Editor of The Times:] Since my arrival in your city I have noticed in the papers repeated criticism of certain conditions in New York City. There's an old adage about people who live in glass houses. Before Los Angeles can rightfully consider herself in a position to criticise New York or any other place it should take out a few leaves from the notebook of that same New York. I especially refer to the matter of open cut-outs on automobiles. This is a condition which should not exist. Due to lack of rains the air here is bad enough without having it further contaminated by discharged smoke and nauseating smells from these cut-outs. New York City compels her motorists to close up their cut-outs and I should think that Los Angeles would likewise take similar action. I think you will agree with me that such a ruling would help considerably to clarify the air. OLD BILL, JR.

HE DID HIS BEST

Tommy was only 9, but he knew how to follow Sunday-school teachings, as he understood them. He came home one day with a black eye.

"How did you get that black eye, Tommy," asked his mother, starting at once to bathe it.

"Johnny King hit me," was his sullen answer.

"I hope you remembered what your Sunday-school teacher told you about heaping coals of fire on his head," the mother said.

"Well, mumsie, I didn't have any coals of fire so I stuck his head in the ash barrel," Tommy answered with a dash of pride.—[Columbus Dispatch.

HEART WHISPERS

BY ADRIAN RAND

Deep within my heart [illegible] oracle whispering of [illegible] I would otherwise never [illegible] all hazards and perils on [illegible] ways through life it is my friend and guide.

But its ways are so overwhelmingly against my accepted [illegible] am inclined to disbelieve them. And whenever I do I have cause for regret, so I promise myself henceforth to be loyal and listen.

My heart-whispers have no [illegible] nite and no specific [illegible] simply call my attention to [illegible] lem. I can hear them say [illegible] here, this is different [illegible] think it is," or "You are [illegible] ing something, give [illegible] tion," or, again, "This [illegible] blind alley, go back or [illegible] different direction of the [illegible]

How can my conscience [illegible] cept such intimations? [illegible] see the splendor of [illegible] judgment interprets the [illegible] cording to my past [illegible] and habits, and here [illegible] whispers opposing my [illegible] Away with them! I [illegible] cording to what I [illegible] ical and sensible. I [illegible] only the witness of [illegible] ears and shall admit no [illegible] timony. The more it [illegible] comes from such a sort of [illegible] ay, invisible, untouchable [illegible] able and ghostly substance.

Rigidly I follow the [illegible] my senses. More loudly [illegible] whispers from within [illegible] More stubbornly, and [illegible] brace up and, lifting [illegible] bravery, I go onward [illegible] I had wisely chosen. [illegible] seem to triumph. The [illegible] ward voice that warned [illegible] myself, was nothing but [illegible] fear. Or may be it was the [illegible] of reluctance become [illegible] pleasant past experiences [illegible] ed with the present [illegible] am wise and I am rewarded. But my triumph does not last long. For soon I begin to see the [illegible] gers of the road and [illegible] minute brings me into [illegible] greater peril until my [illegible] greatest problem is how to [illegible] my course, how to extricate [illegible] from the enmeshing [illegible] have stepped into.

Then the whispers within my heart are trying to help. [illegible] are not resentful nor angry at [illegible] first disobedience, but just [illegible] gether with me, just grieved [illegible] foolishness.

Sometimes, conversely, when something looks wrong to me, [illegible] oracle within gives [illegible] bright comments. It would [illegible] me to go on. It foretells [illegible] and brighter vistas. But I [illegible] afraid, and I laugh at the [illegible] ed hopefulness of the heart. It [illegible] come hard and inclinable [illegible] mined in my decision. But [illegible] afterward, as time carries me [illegible] ward in the direction I had [illegible] and the panorama before my [illegible] changes, I wish I could stretch my arms and plead that the [illegible] tunity I had disregarded should [illegible] back to me. But the [illegible] depths of time seldom, if ever, [illegible] turn what they admit into the [illegible] realms. So again I vow [illegible] to be more loyal to the [illegible] within.

Seeking a new pathway to [illegible] Columbus discovered America, [illegible] lowing a mere will-o'-the-wisp [illegible] often discover something [illegible] something that was hitherto [illegible] known and is greater than [illegible] original purpose.

It is, indeed, a strange life [illegible] we all have on this earth. [illegible] our experiences prove to us [illegible] stances that what we [illegible] ered right was really wrong, [illegible] what we had thought was [illegible] really right. Who can [illegible] right path always and [illegible] correctly the whispers from [illegible] in? Who can be sure that [illegible] not mistaking groundless fears [illegible] ward self-punishments and [illegible] passions for heart whispers?

Some day we shall [illegible] their nature and meaning fully, [illegible] as a beginning let us [illegible] them proper heed and [illegible]

RIPPLING RHYMES

VARIOUS TASTES

Just to entertain my [illegible] were gathered round my [illegible] was playing stately pieces [illegible] modern graphophone. Tunes [illegible] titones were singing rich [illegible] sical refrains, and their [illegible] roundly ringing, shook the [illegible] and window panes. Of my [illegible] some seemed happy, but [illegible] she looked sick, saying [illegible] something snappy, give [illegible] thing with a kick." So I [illegible] and started playing [illegible] up to date, with strange [illegible] ments go-braying like the [illegible] of a gate. Then Jemima [illegible] quite happy, but Amelia [illegible] "Great Scott! All such [illegible] strains annoy us, only notes [illegible] such rot. Play us something [illegible] and soulful, something with [illegible] rhythmic beat, sentimental [illegible] doleful, something soothing [illegible] and sweet." I "The Rosary" [illegible] lected, as a record chosen [illegible] sweet; it has always been [illegible] ed by the gifted and [illegible] those droning tunes," and [illegible] "make me wish to read my [illegible] they are lachrymose and [illegible] are loaded with despair. [illegible] music full of vigor that will [illegible] us and inspire, something [illegible] higher, bigger than a [illegible] lage choir." Sadly, would I [illegible] ed playing music by the [illegible] Lenore said, broke-hearted, [illegible] such noisy stuff be banned [illegible] is now a great revival of [illegible] tion melodies; 'Go Down [illegible] has no rival—play it by [illegible] cle, please." Then I [illegible] my, hisces, I shut down the [illegible] phone; here and now [illegible] ceases till I find peace [illegible] When there are no [illegible] me I have music sweet and [illegible] but you damozels [illegible] each one with her [illegible] What seems music to [illegible] brings from Susan [illegible] jeers, and the strains for [illegible] dear Hilda make Belinda [illegible] ears." WALT [illegible]

[Copyright, 1926, Gene [illegible]

LOS ANGELES [illegible]
HARRY JAMES BEARDSLEY BARTON
BILLY LORD "POLICE COMRADE"
Snappy Dance M[illegible]
ENJOYABLE
Advanced Students of [illegible]
Delightful H[illegible]
One of the most enjoyable [illegible] was that last night of three Z[illegible] Eleanor Barber, pianiste; Robert [illegible] cellist, composed the little group.
Their opening number was "[illegible] sance" for trio by Debussy, and the young artists gave an interesting [illegible] romance of this difficult composition.
Eleanor Barber not only does beautiful work as an accompanist [illegible] her solo, "Country Dance," by M[illegible] Fayden, was a joy. Robert Hartin[illegible]
FREE MOVIES
TODAY
at 2:30
Free admission today to the most interesting moving picture study of life as it should be lived in So. Cal. See the "Fortunes in Contentment" enjoyed by residents in
FONTANA
Learn how you can have a beautiful home in the heart of the fruit district, raising bait, and make a check every week from eggs. $7 checks for your fruit. Special showing of movie in 6 reels at [illegible] today and each afternoon at
Suite 600
631 S. Spring St.
If you are looking forward to Health, Happiness and a steady income in the great Outdoors, mail the coupon for booklet.
Mail This Now!
Fontana Farms Co., Suite 600, 631 So. Spring St., Los Angeles
Please send me without obligation the Fontana book, what I [illegible] expect to make, and what it [illegible] cost to get started. Also details [illegible] 10-year loan at 7%.
Name .....
Address .....
City .....
NOTE: If you give P. O. Box, street address also.

HEART WHISPERS

BY ADRIAN BASHA

ep within my heart there is a
le whispering of truths which
uld otherwise never know. In
hazards and perils on my jou
through life it is my pa
nd and guide.
t its ways are so miraculou
overwhelmingly illogical a
inst my accepted beliefs that I
ssailed to disbelieve or ignore
n. And whenever I do so I
cause for regret, so that I
mise myself henceforth to be
l and listen.
y heart-whispers have no
and no specific terms. The
ply call my attention to a pa
. I can hear them say, "Lo
, this is different than you
k it is," or "You are overlook
something, give closer atten
," or, again, "This looks to
d alley, go back or follow
rent direction of the road."
ow can my conscious mind be
such intimations? My own
the splendor of things, m
gment interprets the facts s
ling to my past experience
habits, and here come thes
pers opposing my viewpoin
y with them! I will go by
ling to what I consider w
and sensible. I will believe
the witness of my eyes and
and shall admit no other te
ony. The more so which it
es from such a sort of unse
invisible, untouchable, fleeting
and ghostly substance!
rigidly I follow the directions o
senses. More loudly come the
pers from within my heart,
re stubbornly and defiantly I
e up and, lifting my chin h
very, I go onward on the pa
ad wisely chose. At first I
n to triumph. That forlorn li
d voice that warned, I say to
self, was nothing but cowardi
. Or may be it was the feelin
reluctance because of some fa
ant past experience associ
with the present situation.
wise and I can reason and
my triumph does not last lon
soon I begin to see the dan
s of the road and now ever
ute brings me into greater an
ater peril until my only and
atest problem is how to choose
course, how to extricate myse
n the enmeshing difficulties
e stepped into.
hen the whispers within my
rt are trying to help. The
Not resentful nor angry for my
disobedience, but just sad to
her with me, just grieved at my
blindness.
ometimes, conversely, when
ething looks wrong to me, th
ple within gives encouraging
ht comments. It would the
to go on. It foretells brighter
brighter vistas. But I am
id, and I laugh at the cowar
hope-fulness of the heart. I be
e hard and implacably dete
ed in my denials. But soo
rward, as time carries me o
d in the direction I had chosen
the panorama before my eye
nges. I wish I could stretch m
arms and plead that the oppo
ity I had disregarded shall come
k to me. But the endless
ths of time seldom, if ever, to
t what they admit into their
ms. So again I vow henceforth
be more loyal to the orde
hin.
eeking a new pathway to Infi
umbus discovered America; bl
ing a mere will-o'-the-wisp w
n discover something else
ething that was hitherto u
wn and is greater than the
inal purpose.
is, indeed, a strange life tha
all have on this earth when
experiences prove in many
ence that what we had consid
right was really wrong and
t we had thought wrong
ly right. Who can follow
t path always and understa
rectly the whispers from with
Who can be sure that he
mistaking groundless fears, h
d self-punishments and ha
sions for heart whispers?
ome day we shall comprehend
r nature and meaning fully, bu
beginning let us at least giv
m proper heed and attention.

RIPPLING RHYMES

VARIOUS TASTES

ast to entertain my nieces, who
e gathered round my throne, I
playing stately pieces on my
iern graphophone. Tenors, bar
es were singing rich and thr
l refrains, and their voices
odly ringing, shook the doors
window panes. Of my nieces
e seemed happy, but Jemima
looked sick, saying, "Give us
ething snappy, give us some
g with a kick." So I sighed
started playing jazzy records
to date, with strange improv
nts go-braying like the hinges
a gate. Then Jemima seemed
e happy, but Amelia cried,
eat Scott! All such crazy
hms annoy us, only morons like
h rot. Play us something soft
soulful, something rhythmic beat, sentimental yet not
ful, something soothing, mel
sweet." I "The Rosary" se
ed, as a record chants and
et; it has always been respect
by the gifted and elite. "Ah,
se droning tunes," said Lil
ake me wish to rend my hair
are lachrymose and silly, the
loaded with despair. Give us
ic full of vigor that will thrill
and inspire, something noble
her, bigger than a dirge by w
e choir." Sadly, wearily I stag
playing music by the book; and
ore said, broken-hearted, "Le
h noisy stuff be canned; then
now a great revival of pleas
melodies; 'Go Down Moses'
no rival—play it for me, p
please." Then I muttered "Ok
nieces, I shut down the grap
one; here and now the music
ses till I find myself alone.
en there are no girls around
I have music sweet and chaste
you damozels confound me,
h one with her special taste
at seems music to Matilda
gs from Susan grosse and
rs, and the strains that charm
r Hilda make Rebecca hold he
e." WALT MASON.

Copyright, 1926, George Matthew Adams.

Talented Violinist New Feature

LOS ANGELES RAILWAY ORCHESTRA

ELEANOR BARBER, PIANIST

HARRY JAMES BEARDSLEY, BARITONE

CATHERINE COTTER, SWEETHEART OF RADIOLAND

DORICE GORDON, SOPRANO

BILLY LORD IS POLICE COMRADE

BERTHA B. SCHWARTZ, VIOLINIST

Snappy Dance Music From KHJ Studio

ENJOYABLE KHJ PROGRAM

Advanced Students of Zoellner Conservatory Give Delightful Hour of Fine Music

One of the most enjoyable musical programs ever broadcast by KHJ was that last night of three Zoellner Conservatory advanced students. Elinor Barber, pianiste; Robert Harthun, violinist, and Malcolm Davison, tenor, composed the little group who gave a delightful hour.

Their opening number was "Ro-[illegible] violinist, is full of temperament, his playing is warm and emotional, with a substantial technical equipment back of it. It would seem that the future holds much in store for him.

The Golterman "Cantilena" played by Malcolm Davison was exquisitely played. There was beautiful tonal quality, fine interpretation, and facility of technique. He has a great gift for his chosen work.

A guest in our studio during the evening was Mary Louise Woseczek, who came to us from the studio of WLW, Cincinnati. Miss Woseczek graciously complied with Uncle John's request to give two short piano numbers. It was a great pleasure to have this splendid artist with us. She is leaving the city today on her tour of the West.

Dr. Phillip M. Lovell, of the Care of the Body department of The Times spoke on "The Liver and Its Ailments." This talk will be found in its entirety in next Sunday's magazine, if you wish to go over parts of it again.

Rev. Luther A. Rice, pastor of Sunnyside Methodist Episcopal Church, gave the Scripture reading.

The children's hour was an unusually happy one last night. As is his custom, Dickie Brandon brought his sunny smile, and told his stories in his lovable way. His mother sang two charming things during the hour. It adds a great deal to the enjoyment not only for the kiddies but the grown-ups as well. The little screen star, Joyce Coad, is always a delight.

Jeanne De Bard, the Little Preacher, Charlotte Palen, "Starlight of KHJ," and Robert P. Baugh, 10-year-old pianist, rounded out a most interesting program.

The noontime broadcast presented the Los Angeles Railway Hawaiian Quintet, Dot Jordan, a blues singer who is new to our radio audience, and Dorothy Ellis, gifted young pianist. Dance music by Heffner's Sunnyland Seven was the closing program for the day.

WASTE OPENS OFFICE IN BAY CITY CAMPAIGN

Advices have been received at the headquarters of Chief Justice Waste, 426 Douglas Building, of the opening of headquarters in his interest in San Francisco. The committee in charge of his campaign in the northern city is composed of many of San Francisco's citizens prominent in the professional and commercial life of that city. John L. McNab heads the committee as chairman and among others in that committee are Judge Angellotti, A. W. Brouillet, ex-Governor, James N. Gillett, Marshall Hale, Percy V. Long, Dr. Morton R. Gibbons and Milton Elsberg. The Imperial County Bar Association has passed resolutions indorsing and pledging their support to him. Mayor Evans of Riverside has headed an organization in that city strongly supporting Judge Waste. The Riverside Press has come out editorially indorsing him.

WAR ON PUNCTURE VINE

The County Horticultural Commissioner has been directed by the City Council, on motion of Councilman Randall, to take charge of the work of removing puncture vines from forty streets in the San Fernando Valley. These sharp-barbed vines are a source of great damage to automobile tires, the Councilman said.

CANADIANS INVITED

All former Canadians and residents of other British dominions are invited to attend an entertainment and dance to be given at the auditorium of the States' Societies Club, 1137 South Hope street, next Saturday evening the 10th inst. A spe-

K-H-J The Times

AND OTHER LOCAL STATIONS

12:30 to 1:30 p.m. Los Angeles Railway Orchestra, George O'Hara, singer with ukulele.

6:30 to 7:30 p.m. Children's hour presenting Margaret Bond, 13-year-old violinist; Billy Lord, "Police Comrade;" Marguerite Bingham, 11-year-old singer; Catherine Cotter, "Sweetheart of Radioland," pupil of Marshall Stedman; the Piggly Wiggly Girls; Margaret Smith, 16-year-old 'cellist;.

7:30 p.m. Scripture reading by Rev. W. H. Hopkins, pastor of Plymouth Congregational Church.

8 to 10 p.m. Concert hour presenting Grace Currey, harpist; Harry James Beardsley, baritone; Bertha B. Schwartz, violinist; Dorice Gordon, soprano; Burkman Brothers Hawaiian Quartet; "Mammy Lou of KHJ;" and Arthur Edwin Wake will speak.

7 to 8 a.m.

KNX (337)—Morning gym class.
KFWB (252.3)—Daily dozen exercises.
KGO (361.2)—Health training exercises; Pop class.
KRE (236)—Good thought service.
KGW (491.5)—Physical culture exercises.

8 to 9 a.m.

KNX (337)—Inspirational talk; time signals.
KYBI (294)—Devotional hour.
KGO (361.2)—Health training exercises. Cheerio talk.

9 to 10 a.m.

KNX (337)—Shopping news.
KMTR (238)—Dad's hour; time signals.
KYAB (340)—Prayer service.

10 to 11 a.m.

KNX (337)—House service talk; Town Crier. Educational talks.
KFSG (275.1)—Sunshine hour.
KFO (428.2)—Amusement information; markets; weather.
KGO (361.2)—Literary hour.

11 a.m. to 12 noon

KFSG (275.1)—Noonday musicale.
KGO (361.2)—Luncheon concert and home-making talk.
KNX (337)—Educational talks.
KFON (322.4)—Music.

12 noon to 1 p.m.

KHJ (405.2)—Studio program.
KNX (337)—Leighton's Arcade Cafeteria orchestra.
KFSG (275.1)—Noonday musicale.
KFO (428.2)—Time signals. Scripture readings.
KGO (361.2)—Time signals. Weather reports. Concert.
KFSD (245.8)—Noon concert.
KFQZ (226)—Midnight hour.
KFWO (211.1)—Music.

1 to 2 p.m.

KNX (337)—The Back Worm. The Village Gossip.
KFO (428.2)—Fairmont Hotel orchestra.
KGO (361.2)—Stock reports.

2 to 3 p.m.

KNX (337)—Radio matinee.
KYBI (294)—Inspirational hour.
KFON (322.4)—Municipal band concert.
KFO (428.2)—Matinee program.

3 to 4 p.m.

KNX (337)—Radio matinee.
KFSG (275.1)—Organ recital.
KFON (322.4)—Municipal band concert.
KFO (428.2)—Concert.
KGO (361.2)—Auction Bridge.

4 to 5 p.m.

KNX (337)—Boy Scouts' program.
KFSG (275.1)—Organ recital.
KFON (322.4)—Press-Telegram news.
KFO (428.2)—Musical concert.
KGO (361.2)—St. Francis Hotel orchestra.
KFWB (252)—Home economics talk.

5 to 6 p.m.

KNX (337)—Leighton's Arcade Cafeteria orchestra. The Town Tattler.
KFON (322.4)—Orchestra.
KMTR (238)—Home hour.
KFO (428.2)—Children's hour stories.
KGO (361.2)—Music.
KFI (467)—Program.

6 to 7 p.m.

KHJ (405.2)—Children's hour program.
KNX (337)—Travelogue. Atwater-Kent orchestra. Services.
KFWB (252)—Dinner hour concert.
KMTR (238)—Press Agent hour.
KYBI (294)—Children's hour.
KFON (322.4)—Organ recital. Amusement bulletin.
KFO (428.2)—Stock markets. Amusement information. Studio Restaurant orchestra.
KFQZ (226)—Dinner concert.
KFSD (245.8)—Town topics. Music.
KFWO (211.1)—Music.
KFI (467)—Talk and music.

7 to 8 p.m.

KHJ (405.2)—Children's hour continued. Educational talk.
KNX (337)—Courtesy program.
KFWO (211.1)—Music.
KFSG (275.1)—Services.
KMTR (238)—Talk.
KYBI (294)—Sunday-school lesson.
KNRC (266)—Orchestra.
KFON (322.4)—Feature program.
KFO (428.2)—Talks.
KFSD (245.8)—Courtesy concert.
KFI (467)—Popular program.

8 to 9 p.m.

KHJ (405.2)—World news items. Nightly sport resume. News of the Southland. Times de luxe program.
KNX (337)—Sponsored program.
KFWB (252)—Courtesy concert.
KFSG (275.1)—Evening services.
KMTR (238)—Sponsored program.
KFQZ (226)—Studio concert.
KYBI (294)—Special program.
KNRC (266)—Musical program.
KFON (322.4)—Press-Telegram studio program.
KFO (428.2)—Music.
KTAB (240)—Studio program.
KFSD (245.8)—Courtesy program.
KFWO (211.1)—Music.
KFI (467)—Organ recital and soloist.

9 to 10 p.m.

KHJ (405.2)—Times de luxe program.
KNX (337)—Sponsored program.
KFWB (252)—Courtesy concert.
KFSG (275.1)—Evening services.
KMTR (238)—Ballad trio.
KFQZ (226)—Program.
KNRC (266)—Studio program.
KTAB (240)—Studio program.
KFON (322.4)—Courtesy program.
KFO (428.2)—Courtesy concert.
KFSD (245.8)—Program.
KFI (467)—Semi-classical program.

10 to 11 p.m.

KHJ (405.2)—Embassy.
KNX (337)—Legion Stadium events.
KFWO (211.1)—Back-home hour.
KMTR (238)—La Grande Trio program.
KFON (322.4)—Kilts' frolic.
KFO (428.2)—Dance orchestra.
KFQZ (226)—Gaiety program.
KFSD (245.8)—U. S. Grant Hotel orchestra.
KFI (467)—Ballad hour.

11 p.m. to 12 midnight

KFON (322.4)—Kilts' frolic.
KNX (337)—Cocoanut Grove orchestra.
KMTR (238)—Crystal Cafe orchestra.

STORE CLOSED ALL DAY SATURDAY, JULY 10TH

Seventh at Olive — Coulter Dry Goods Co. — 215 So. Broadway Branch Store

FOUNDED IN 1878

Charming for Summer

New Bags $2.95

—The popular pouch style in an excellent assortment of colors such as blonde, greens, grays and combinations. An opportunity to select a very attractive bag for summer use at a small cost.

(Main Floor—Coulter's)

Friday Silk Specials at $1.95

40-in. Flat Crepe

—A firm, heavy quality suitable for dresses and linings. Plenty of white and fifty lovely colors to choose from—at $1.95.

40-in. Georgette Crepe

—A very popular grade of georgette in an excellent range of colors—at $1.95.

40-in. Printed Crepes

—Greatly reduced in price—you'll find some lovely patterns among these printed crepes, at $1.95.

32-in. Tub Silk

—Stripes and panel effects and specially priced for Friday's selling at $1.95.

40-in. Shantung

—Rough weave Shantung heavy weight. Good colors and white—Very special at $1.95.

(Second Floor—Coulter's)

BLANKETS

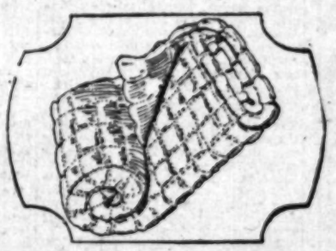

COMFORTS in the JULY SALE

—Buy your blankets where grandmother purchased hers for you know that she knew just where to buy the best quality in 1878—the granddaughter should follow her precept and buy at Coulter's in 1926.

St. Mary's Plaids

—Beautiful, soft, fluffy blankets in the lovely plaids—as light and yet as warm as wool can be.

Regular $31.00, now $26.00 Regular $22.75, now $18.75
Regular $24.50, now $21.50 Regular $18.25, now $16.25

North Star Plaids

Here are four prices to select from, every blanket a wondrously woolly, soft North Star blanket.

Regular $28.75, now $23.95 Regular $22.00, now $18.75
Regular $24.00, now $21.00 Regular $19.00, now $16.75

White Blankets

St. Mary's and North Star beautiful white blankets with colored borders and satin ribbon bindings.

Regular $50.00, now $44.00 Regular $38.00, now $33.00
Regular $45.00, now $39.00 Regular $31.50, now $26.75

Luxurious Box Springs

To Match the Drowsyland Mattresses
Regularly Priced $36.00, Now $28.85 Each

Drowsyland Mattresses

Sold by Coulter's for twenty years or more, without a complaint from any patron!

Weight full 45 lbs., filling of 100 per cent white staple cotton, carded into sheets; built up one on another and covered with fine ticking; Stockwell roll edge and Neverstretch construction; every mattress guaranteed; full size, special $24.35
Twin size, 35 lbs., special $22.35

(Second Floor—Coulter's)

For Friday's Selling
Continuing Our Sale of

Chiffon Hose $1.65 and $1.95

—Well known and advertised makes of beautiful chiffon all silk, other with lisle tops included in the sale.

(Main Floor—Coulter's)

Hats $5.00 and $7.50

—Snug hats for street and the larger hats for summer dresses are included in this clearance of hats on our third floor.

Dresses ½ Price

—Evening, street, sports and afternoon dresses in a very beautiful color array. Many dresses are in the sale from our French room.

(Third Floor—Coulter's)

Now is the Time to Buy

Toilet Needs

Scissors, size 7½-8 and 8½ Barber Scissors 95c
Squibbs Dental Cream 40c
Bath Sprays, fit any faucet, 98c
Tourist Roll-Ups 69c to $4.50
Wash Cloth Case with wash cloth 25c
Hand Brushes 75c, now 49c
Neet Depilitary 50c
Non Spi 45c
Valaze Sun-Wind Proof Balm ..... $1.00 and $1.75
Klean-Well Tooth Brushes. Our Regular 65c and 75c, now 39c

(Main Floor—Coulter's)

FREE MOVIES

TODAY

at 2:30

Free admission today to the movies showing moving picture study of "Why it should be lived in So. Cal. by the Fortunes in Contentment" produced by residents in

FONTANA

Learn how you can have a beautiful home in the heart of the fruit and poultry raising belt, and make a good living for your family. Special showing of movie in 5 reels at 2:30 today and each afternoon at

Suite 600
631 S. Spring St.

If you are looking forward to Health, Happiness and a steady income in the fine outdoors, mail the coupon for full details.

Mail This Now!

Fontana Farms Co.,
Suite 600, 631 So. Spring St., Los Angeles

Please send me without obligation your free booklet, telling me what I could expect to get started. Also details of your plan at 1%.

Name .....
Address .....
City .....

NOTE: If you give P. O. Box, give address also.

CAFE NOTES

One of the striking features of Screen Writers' Night to be celebrated at the Hollywood Montmarte this evening will be the scenario writer's dancing contest in which many of the screen scribes have arranged to enter. Miss Betty Noon, film actress, will be the guest of honor and also will award the prize consisting of a Montmarte loving cup to the winning couple.

Brandstatter is dedicating Friday evening of each week to the scenario writers of the film capital.

The musical number, "The Scenario Writer's Blues," which Prof. Moore, leader of the Montmarte orchestra, dedicated to the screen scribes some time ago, is proving to be so popular with the writers of screen plays that he will feature it in the musical program tonight.

Eddie Brandstatter, owner of the cafe, is arranging an attractive program of vaudeville numbers for the event. Many reservations are being made by film stars, directors and writers for the occasion.

The regular week-end fashion revue and matinee dansant will take place tomorrow with Bohemian night being celebrated tomorrow evening.

The art exhibition of the "Living Masks," painted by Mme. Ivy De Verley, the celebrated painter, is proving to be highly interesting to the artists who patronize the cafe.

Reservations have been literally pouring in to Mrs. Jessie Mapes and Clarence Conlin, owners of the beautiful new half-million dollar Crystal Cafe at Ocean Park, for the formal opening tomorrow evening.

This cafe, which is located on the ocean front at Strand avenue, will be the last word in comfort, elegance and cuisine.

Alexander Pantages, the theatrical magnate, has made reservations for 100 persons and will entertain some of the most prominent stage and screen stars in addition to artists.

Many other prominent film folk also have made reservations for the opening night.

What is probably one of the greatest entertainment programs ever arranged for a cafe has been prepared for the opening night with Alexander Pantages' vaudeville road show from St. Louis putting on their entire show for the guests.

J. L. Van Norman, president of The Elite, yesterday announced that a new Elite store will be opened tomorrow at 616 South Western avenue. On this day, according to Mr. Van Norman, the new store is to be open from 5:30 p.m. to 12 p.m.

"The opening of the new Western avenue store," said Mr. Van Norman, "is in keeping with the steady progress and expansion which The Elite is now experiencing."

The new store will handle ice cream, pastries and candies and will serve as an order branch for catering and all other special orders to be sent to the main store at 629 South Flower street.

Hoot Gibson, popular celebrity of the silver screen, will be master of ceremonies Sunday night at the Hollywood Montmarte cafe, in addition to playing host to a large party of his own, the actor will introduce the visiting stars of the stage and screen and also present a silver cup to the winners of a dancing contest to be participated in by patrons of the cafe. A new revue will be introduced by Manager Dave Wolf.

In addition to the usual social activities of the Idyllwild Inn, the coming week holds two events of special interest. "Hospitality Day" will be held tomorrow. This is to be a special gathering of bridge lovers in Recreation Grove. All at Idyllwild on that day are invited to participate in this function.

The cuisine and service at the Idyllwild Inn are unexcelled.

Sam McDaniels and his Dusky Darlings are now showing at the Vernon Country Club at Forty-ninth street and Santa Fe avenue. Southland melodies, put across as only Dixieland crooners know how, please the crowds nightly at the "One Bright Spot." Jerry Strayer, manager, announces that this show will run throughout the summer with a change of program weekly.

PLAN IMPROVEMENT

City Engineer Shaw has been instructed by the City Council to prepare engineering plans for the improving of North Venice Boulevard from Eighteenth street to Pacific avenue.

RockWater

From 2000 Feet Above Sea Level

Famous Arrowhead Springs Water comes from deep, clean wholesome, mountain rock, at the base of the famous mountain known as Arrowhead.

Crystal clear and absolutely pure, this fine natural water is one of Nature's most perfect productions.

Note its sparkling, crystal clear appearance and fresh, delicious taste. Learn how it quenches thirst.

Drawn in the early morning from the springs and bottled the same day, so you get it absolutely fresh.

Phone WEstmore 5231 and ask to have a 5-gallon bottle delivered. If it's not everything we claim for it, it's FREE, for we will gladly refund your money if you are dissatisfied.

Folks are so partial to it that 7,000,000 gallons are consumed in Los Angeles and vicinity alone—more than all other kinds combined. If it's "Arrowhead" you're sure it's pure.

Arrowhead Springs

Arrowhead Springs Corporation
Telephone WEstmore 5231

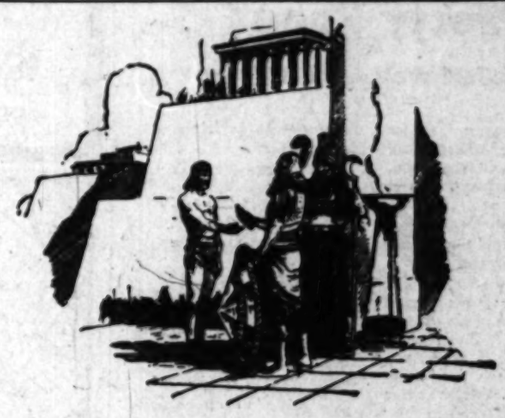

Readiness

ALL over the then-known world the runners and mounted messengers of ancient Assyria bore the decrees and edicts of their rulers. Trained for fleetness and endurance, these message bearers of a vanished empire stood at their posts, stripped for the task, prepared for instant dispatch of whatever was given them to speed to distant points.

The universal message bearer now is the telephone. Its nation-wide range has come about through a far-flung system of wires, cables, switchboards and supplementary apparatus. Through the cooperation of a vast army of men and women it daily transmits the thoughts and desires of millions.

It is because of unceasing inspection, watchfulness, coordination and all else that makes for instant readiness that Americans today, anywhere, can talk to one another, any time.

SOUTHERN CALIFORNIA TELEPHONE COMPANY
BELL SYSTEM
One Policy - One System - Universal Service

"BUSINESS OPPORTUNITIES"
—Variety unlimited for large or small investments
—Listed alphabetically every day in—
TIMES WANT ADS

The 2 Rules

for using make-up safely on your skin

By NORMA TALMADGE

Copyrighted, 1926, by P. G. Beauty Features

Do this if powder or rouge ever touches your face. Note then the great difference that comes

COUNTLESS women make the great mistake of letting make-up remain on their faces over night.

Poor complexions thus often come. Yet, used rightly, powders, rouge and make-up will not injure.

The rules for make-up as used by women of the stage and urged by skin authorities are these: just careful cleansing of make-up accumulations from the pores with the gentle lather of Palmolive Soap in the following way:

RULE 1

Cleanse the Skin First

Never apply powder or rouge to an unclean, dusty skin, or to an oily skin. That is ruinous. It results in that artificial made-up look you dislike. Dampen a cloth in warm water, work up a mild lather of Palmolive and go over your face lightly with it, then rinse with cold water . . . then apply your make-up. Just see the difference this will make.

RULE 2

Never Let Make-Up Stay On Over Night

Powders, rouge and all cosmetics have a tendency to clog the pores . . . often to enlarge them. Blackheads and disfigurements often follow. *Never let make-up stay on over night.* This is all-important, a fundamental in correct skin care.

Follow these rules. You'll never look made-up. Your skin will be soft and lovely. And as the months roll by, you'll need fewer cosmetics.

Do not use ordinary soaps in the treatment given above. Do not think any green soap, or represented as of palm and olive oils, is the same.

BE SURE YOU GET THE REAL PALMOLIVE

Remember that before Palmolive came, women were told, "use no soap on your faces." Soaps then were judged too harsh. Palmolive is a beauty soap made for one purpose only: to safeguard your complexion. 60 years of soap study stand behind it. Millions of pretty skins prove its effectiveness beyond all doubt.

It costs but 10c the cake!—so little that millions let it do for their bodies what it does for their faces. Obtain Palmolive today. Note what one week of its use brings you. The Palmolive Company (Del. Corp.), Chicago, Illinois. 21IT

A Joy to Make

This dessert is named Jell-well because it always jells, and jells well! That is one, if not its most important feature. Simply follow directions and you will find Jell-well an always successful dessert.

Women Who Favor Pretty Foods

Like Jell-well for Its Color

No prettier food for your table, madam, than Jell-well—clear as crystal, dainty, transparent, and colorful.

A delight to see, a treat to taste—the perfect dessert for any meal.

And Jell-well's rich full-flavor comes to you only in the purest gelatine obtainable. Even when hot water is added, you will note its pure, fresh fragrance. You have never tasted a more delicious gelatine dessert.

Easily and quickly made—for Jell-well always jells *well!* No failures with this dessert. Perfect molds are a certainty.

No better way to make plain meals colorful and attractive—healthful, too—than to serve any one of the six fruit flavors.

Your grocer has it. Insist on Jell-well! Be sure it's in the RED BOX.

RED-BOX

6 full flavors **Jell-well**

THE SUCCESSFUL DESSERT

Free Offer If you will try Jell-well, we are sure that you will want to recommend it to others. So we make this offer:

If you will agree to recommend Jell-well to five of your friends and send in the package fronts cut from five Jell-well boxes (together with the coupon) we will send you a beautiful aluminum plate mold. (Read carefully the coupon opposite.)

Your friends will thank you for telling them about Jell-well.

Jell-well Dessert Company, Dept. E-2, 4420-42 E. District Blvd., Los Angeles, California

I enclose package fronts cut from five (5) Jell-well boxes. Please send me the plate aluminum Jell-well mold. (Only one to a home.) I like Jell-well and will gladly recommend it to five of my friends.

Name_____

Street_____

City_____ State_____

Start Every Day with

Quick Quaker

Food that "stands by" you

—an excellently balanced food in protein, carbohydrates, minerals and vitamines —*plus* the "bulk" that helps make laxatives seldom needed.

Cooks in 3 to 5 minutes—That's faster than plain toast!

Of Interest to Women.

SOCIETY

BY JUANA NEAL LEVY

While the summer seems to be the season in most places for out-of-door sports, it remained for London, Eng., to be the scene of the most unusual tennis stunts. It seems that Vincent Richards and Mrs. Bunny Ryan, America's star champions at the Wimbledon international tennis matches, unintentionally started a great mystery story when they both decided that they wanted early morning practice but did not want the cheering crowds which stuck to them wherever they went, so with Yankee ingenuity Richards remembered the roof of the Savoy Hotel, where he is staying, and hastily calling in Nicholas J. Mockett, famed head porter, details were quickly arranged, and 6 a.m. the next morning found America's twin tennis stars keeping their tryst on the Savoy roof.

Golf had been played there before by Hagen, Bobby Jones and Francis Ouimet, but not early morning tennis.

Was London shocked? It was not, but tennis sharps were all agog to learn where the stars were doing their morning stunts, and only found out when an early morning reporter, walking around the Embankment, saw a throng of early workers on the pavement, watching with rapt gaze the privileged and free-for-all sight of the two stars silhouetted against a blue sky, and immediately wrote for his sheet concerning the event. The next morning camera sharps got busy with their telescopic lenses as large throngs gathered to view the odd sight. At last the champions' point of vantage was really and truly discovered, but it didn't matter, as no one could come nearer than 500 feet below, and Porter Mockett guards the roof entrances with a fierce and jealous eye—so, in sight of all, but with details seen by none, America's champions practice in peace, thanks to their native Yankee wit.

Wedding Announced

Announcement is made of the marriage the 1st inst., of Miss Eleanore Edith Buchan, daughter of Mr. and Mrs. Thomas B. Buchan of 935 North Kingsley Drive, Hollywood, to Marion Francis McCartney, son of Mr. and Mrs. J. F. McCartney of Pasadena, the ceremony taking place in Hollywood Congregational Church, with Rev. James Hamilton Lash, D.D., officiating. The dainty bride, given in marriage by her father, wore a gown of white satin and duchess lace in bouffant model, the embroidered silk tulle veil held in place by a wreath of orange blossoms, and she carried a shower of orchids and lillies of the valley.

Mrs. John Doyle, matron of honor, wore a gown of the pastel shades of green in the same style, and a large picture hat, while the bridesmaids, shades of yellow with hat to match, and Miss Olive Du Bois in pastel shades of orchid, with hat to match, all carried shower bouquets of pink sweet peas and rosebuds.

Horace B. Buchan was best man, and Raymond Gilbert, D. Cowen, C. Tomlinson and T. Donald Buchan were ushers.

The church was decorated with palms, ferns and baskets of flowers, and following the ceremony there was a wedding supper at Camel Inn, Hollywood.

Mr. and Mrs. McCartney are motoring in the north on their honeymoon, and after the 18th inst. will be at home to their friends in San Bernardino.

Entertains Editor

One of the enjoyable affairs of the past week was the dinner-dance with which Mr. and Mrs. C. W. Norris entertained at the Edgewater Club in honor of N. A. Nichols of El Reno, Okla., who attended the National Editorial Association convention here. The decorations were carried out with sweet peas and roses and unique place cards marked the covers for the hosts, guest of honor and Mr. and Mrs. Howard Hickman, Dr. and Mrs. R. Nichol Smith, Mr. and Mrs. Scott and Mr. and Mrs. Lyman C. Dunbar.

Home Again

Mr. and Mrs. Edward G. Geisler (Louise Hill) of the Darby in West Adams street have returned home after an extended visit in the East, where they stopped in Boston, New York City, Chicago and other eastern points of interest.

For Visitor

One of the lovely affairs of recent date was the luncheon with which Mrs. C. G. Haines entertained in the Chinese room of the Mary Louise in honor of Mrs. Roscoe Pound, wife of Dean Pound of Harvard University, who is attending the Los Angeles Institute of Politics at University of California, Southern Branch. A motif of yellow and lavender had been chosen by this hostess for her table appointments and floral decorations, unique hand-sketched Chinese place cards marking the covers for sixteen guests.

From Trip

Dr. and Mrs. Ralph R. Campbell of North Normandie avenue have returned from Del Mar, where they have been passing some time at the Stratford Inn.

At Seaside Club

Club Casa del Mar was the setting chosen by Mrs. Harry E. Hudson for her charmingly appointed luncheon recently, when the decorations were especially lovely. Umbrellas fashioned of gay summer blossoms from which depended pastel shaded ribbons graced the center of each table, while rose pink candles and favors further carried out the color note, and those included were Mrs. Albert Ralphs, Mrs. Maurice De Mond, Mrs. Charles Parker, Mrs. Walter Petitfils, Mrs. Ralph A. Dallugge, Mrs. Walter Ralphs, Mrs. Alberto Pani and Miss Constance Pani of Mexico City, Mrs. John P. Steffen, Mrs. Dave Pascoe, Mrs. Charles Mason, Mrs. Dave Fawcett, Mrs. Salmon Tuttle, Jr., Mrs. Lawrence Shepherd, Mrs. Jack Rodman, Mrs. Vincent Paul, Mrs. Loren Babcock, Mrs. Jack Campbell, Mrs. Leslie Estle, Mrs. David Fearon, Mrs. Arthur Gripp, Mrs. Jack O'Rourke, Mrs. Shelley Keiser, Mrs. Ray Foulkes, Mrs. Neil Harrington, Mrs. Charles D. Morgan, Jr., Mrs. Fred William Teschke, Mrs. Carl Guercio, Mrs. George Merritt, Jr., Mrs. Fred Shrader, Mrs. Baird Marble, Mrs. Howard Porter, Mrs. Pat Stewart, Mrs. W. B. Huber, Mrs. Melville Rapp, Mrs. Don Clark, Mrs. Nugent Thomas, Mrs. John Horbogh, Mrs. Edla Swinney, Mrs. Hal Hall, Mrs. George Daze, Mrs. Douglas Mackinnon, Mrs. Richard Wedekind, Mrs. Max Conrad, Mrs. Sanford Barnes, Miss Lucille McNamee and Miss Thelma Tegner.

The hostess was assisted by Mrs. De Mond, Mrs. Albert Ross, Mrs. Ralph Dallugge and Mrs. George Merritt.

Docked in Italy

A cable received from Naples, Italy, announces the safe arrival there of a party of prominent Angelenos who left here April 6 on a cruise around the world, including Mr. and Mrs. Frank C. Desmond, Mr. and Mrs. William T. Hopper, Miss Luana Hopper, Mr. and Mrs. James E. Blair, Edward Vadey, Mr. and Mrs. D. H. Latham, Mrs. Ada E. Crook, Mrs. Gladys M. Eaton, Miss Eliza Estrop, Mrs. Nettie A Harris, Jack Knight, Mrs. D. F. Robertson, Mrs. Martha J. Sharpless, Miss Salome Taylor, Miss Eva Dean, Dr. and Mrs. J. E. Parker, Mr. and Mrs. Alexander Ross, and Mrs. George M. Wofford.

Husband Tried to Upset Piano, Wife Declares

Testifying her husband broke the household dishes and tried to tip over the piano, Mrs. Mabel M. Renzenhausen of Pasadena yesterday was granted a divorce from Marshall J. Renzenhausen by Judge Louis H. Ward of San Francisco, temporarily sitting in Judge Keeler's department of the local Superior Court.

Mrs. Renzenhausen, who asserted her husband was intoxicated at the time, added that he "put my lovely silk sofa pillows in the bathtub and turned the water on them."

"My daughter and I went inside and tried to talk to him, but he ran us out of the house," declared Mrs. Renzenhausen's mother, who was called to corroborate the testimony of Mrs. Renzenhausen.

Renzenhausen had filed an answer and cross-complaint to his wife's suit in which he charged that his wife and a physician plied him with liquor and encouraged him to become intoxicated so they could carry on an asserted affair of their own without being disturbed by him. Renzenhausen, however, withdrew his cross-complaint and did not appear in court to contest his wife's plea for a divorce.

PENNSYLVANIA PICNIC

Former residents of Pennsylvania will hold their annual picnic at Bixby Park, Long Beach, on Saturday the 17th inst. County registers will be provided, so that old friends may find one another, and an attractive program is being arranged by T. V. Barron, president of the Keystone State Society.

for LARGER WOMEN

SIZES 38½ TO 56½

Friday—One Day Special!

COATS

$25 [Values to $49.50]

An extraordinary Friday special! Real Schuman coats—marvelous materials, silk lined, fur-trimmed. A sensational bargain at $25! Friday only!

SCHUMAN'S

609 WEST SEVENTH STREET

~Opposite Robinson's~

~ phone or send want ad copy *today* or *early* tomorrow for The Sunday Times

ON WAY TO ALASKA FOR SUMMER

She Will Also Visit Canadian Rockies

[Murillo for Western Press Service]

Miss Florence Michalek

ONE of the attractive members of the younger set who is on a delightful trip this summer is Miss Florence Michalek, daughter of Mr. and Mrs. Joseph Michalek of 1638 South Highland avenue. She left Monday for Alaska, and after her return will visit in Vancouver and on through the Canadian Rockies to Lake Louise and Banff. Miss Michalek will be the guest of her aunt and cousin, Mrs. Joseph Harasta and Miss Rosemary Harasta, on the trip.

EXCHANGE CLUB TO HEAR TRAVELOGUE

William Rhodes Hervey, executive vice-president, trust department, Pacific-Southwest Trust and Savings Bank, will be the speaker at today's luncheon meeting at the Biltmore of the Los Angeles Exchange Club. He will give a travelogue, covering his many trips to Egypt and various parts of Europe. E. S. Crawford of the commercial development department of the Pacific-Southwest Bank, and a director of the club, will be chairman of the day. The musical entertainment will be furnished by Miss Grace Davidson, soprano soloist, of the West Coast Theaters.

NEW HIGHWAY URGED

The construction of a new highway through the Santa Monica Mountains from the San Fernando Valley to Sawtelle via Sepulveda Canyon has been urged on the City Council by the Sepulveda Boulevard Association which has been organized to expedite the improvement.

A-dof-lus a Beverage with Old Fashioned Flavor

The flavor of buttermilk, that never-to-be-forgotten old drink from the churn, reproduced in A-dof-lus. Not only the flavor is reproduced, but added attractiveness is given this new drink because within its creamy whiteness is contained those vital acidophilus elements which will positively eliminate from the intestines the bacteria which throw off poisons into the human system.

A-dof-lus will restore the active organisms of health and assure normal functioning even to those who are affected with chronic constipation. It is recognized and prescribed as a specific for many kinds of intestinal disorders.

Buy a quart each day and then you will know why the doctors recommend it.

Delivered to your home, 20c a quart. At fountains and lunch counters, 10c a glass.

Produced Exclusively by the

L. A. Creamery Co.

Los Angeles, Tiffany 1211; Hollywood, Glendale, Pasadena, Whittier, El Monte, Gold Medal Creamery Co., Long Beach, Santa Monica Dairy Co., Bay Cities, Kalita Sanitary Dairy and Excelsior Creamery Co., Orange County.

MOTHERS AND THEIR CHILDREN

Fourth of July Dessert

One Mother Says:

The children think our "Feast of July" dessert one of the pleasures of the summer season. Into a large Dutch blue bowl they put two-inch cubes of watermelon mixed with one pineapple cut in wedges and sugared. This dessert must be kept on ice until thoroughly chilled, and served ice cold.

(Copyright, 1926, Associated Editors, Inc.)

SHORTRIDGE TO ARRIVE IN CITY TODAY

Supporters and Friends Welcome Senator for First Speech of Campaign

At the Shortridge headquarters, 303 Citizens' National Bank Building, activities were speeded up yesterday for the coming of the afternoon of Senator Shortridge. Hundreds of telephone and personal calls were received from friends and supporters for information regarding the hour of his coming.

Announcement is made by the committee in charge of arrangements that Senator Shortridge is due to arrive in Los Angeles at 3:46 this afternoon at the Southern Pacific station, where he is to be met by a large delegation of prominent men and women from Los Angeles, San Pedro, Long Beach, Pasadena, Glendale, Venice and other near-by points.

After the greeting at the station a line of automobiles will escort the Senator up Fifth street to the Biltmore Hotel, where he will in an additional throngs assembled for Louis M. Cole will introduce Senator Shortridge and will welcome him with a few brief words of greeting, following which the Senator will give his first public announcement.

Senator Shortridge is expected to remain in Los Angeles about two weeks, after which he will tour the Southern California counties before going north.

A large number of civic and other organizations have invited the Senator to address them and the committee is now busy perfecting a speaking schedule.

Mrs. Rhoda F. Graves, only woman member of the New York Legislature now serving her second term, has announced that she will run for a third term.

ANIMAL ENGINE

Councilmen Discover Weight Designated to Keep Fountains in Repair, but Final

The City Council yesterday chose for the topic of its most serious and sustained debate of the day the approval of the job of engineer in charge of animal drinking fountains. The Humane Animal Commission recently discovered that there is this job on the $18,000,000 a year city pay roll and that there was a man who wore a badge and drew pay for inspecting these drinking fountains. But the man was classified as a member of the engineering department, whereupon the commission protested and said that he should be attached to the humane treatment of animals department. Hence the debate. Who was the man? What did he do? What was his pay? Were there any animal drinkers?

COMMUNITY WILL RULING CONTESTED

Mary Saxton Heirs Appeal Decision on Property Law by Judge Doran

The heirs of the late Mary Saxton yesterday gave notice of their appeal to the State Supreme Court from the recent decision of Judge Doran holding that a wife, under the old community-property law, could not dispose of her half in the community property, according to Attorneys Joseph Scott and A. G. Ritter. A recent legislative amendment to the law gives the wife the right to will one half of the property.

Mary Saxton died on September 25, 1925, leaving a will giving one-half of her interest in the community property in equal shares to her children. Her husband, Henry Saxton, brought suit in Superior Court to quiet title against the children, asserting entire and absolute ownership of the property. Attorneys for the children raised the question that a change in the community-property law made a change in the statutes of succession and, therefore, the right to quiet title did not exist in Mr. Saxton at this time.

The point, it is said, has never been decided by the State Supreme Court. The property involved is a tract of land near the Pacific Palisades valued at about $1,500,000.

MERCHANT COMBINES BUSINESS, PLEASURE

Mr. and Mrs. Harry S. Goldberg of the Swelldom, are now at Lake Louise, Can. After a short vacation there, Mr. Goldberg will leave for the East where he will make a survey of women's fashions for fall and winter, in co-ordination with the buyers of the various departments of the Swelldom. On next Thursday, Mrs. A. Fagan, the dress buyer, who is a recognized authority on women's fashions, will leave for New York with Miss C. Harriot, who is a buyer of sportswear at the same store. The New York Swelldom maintains a permanent buying office under the supervision of Miss Jean Jackson.

PAROLE OFFICER ON TOUR OF SOUTHLAND

On a quarterly tour of the local district, State Parole Officer Whyte arrived in Los Angeles yesterday. He spent part of the day in San Bernardino yesterday, and will attend to business matters in the local State building today before departing for San Diego tonight. As State agent for the Detective License Bureau, Officer Whyte made the visit to San Diego to investigate an application for a detective-bureau license.

CHEF WYMAN'S *Suggestions for* TOMORROW'S MENU

Breakfast

Willowbrook Shirred Eggs
Strawberries
Virginia Spoon Bread
Medley Preserve
Milk, Coffee

Luncheon

Lamb Chops, Reforme
Lettuce and Pimiento Salad
Biscuits
Frozen Orange Whip
Iced Tea

Dinner

Cream of Watercress Soup
Salted Nuts
Planked Sirloin Steak
Spanish Potatoes
Nugget Salad
Pineapple Jelly
Coffee

Deerfoot Shirred Eggs

Cut six Willowbrook sausages in half-inch pieces and fry in one teaspoonful melted butter six minutes. Add one cup tomato sauce, to which has been added one teaspoonful finely chopped parsley. Put mixture in six buttered shirred egg dishes, crack two eggs in each dish and bake until eggs are set.

VIRGINIA SPOON BREAD

Heat one-half of a pint of rich milk to the boiling point, stir in one half a cupful of corn meal, cook five minutes; then beat one tablespoonful of butter and one-half teaspoonful milk (one quarter pint) into the mush, add one beaten egg, and beat vigorously once more. Gradually stir in remaining milk. Put mixture in buttered dish and bake twenty-five minutes in hot oven. Serve at once.

MEDLEY PRESERVE

One quart red raspberries, one quart red currants, one quart red cherries, one ripe pineapple, two large oranges, one pound Sultana raisins, one pound sugar.

Wash and stone the cherries, pick and wash the raspberries, pick the currants, pare and shred the pineapple and cut the oranges in small pieces without skinning them. Wash and dry the raisins.

Measure the fruit, put it in a preserving pan over a slow fire and simmer for one hour, stirring often.

Heat as many pounds of sugar as there are pounds of fruit, add to the boiling fruit, and cook to the consistency of marmalade.

Seal in jars.

LAMB CHOPS, REFORME

Wipe six French chops and season with one-half teaspoonful salt and one-fourth teaspoonful pepper, roll in flour, egg (slightly beaten and diluted with one and one-half tablespoonfuls water) and fine bread crumbs. Put two tablespoonfuls finely chopped suet in a hot iron frying pan, fry the chops in it to a light brown, arrange on a hot platter and pour around them the following sauce: Cut in fine dice two gherkins, six mushrooms and the whites of one hard-boiled egg. Add two tablespoonfuls chopped parsley and three-fourths of a cupful of rich brown stock. Bring to the boiling point and simmer five minutes. Season to taste with salt.

PINEAPPLE JELLY

Two cupfuls of boiling water, one half of a cupful of sugar, three tablespoonfuls of pineapple juice, three tablespoonfuls of lemon juice, two tablespoonfuls granulated gelatine, one cupful of cold water, one cupful sugar, one third cupfuls pineapple cut in cubes.

Pour water over sugar and when sugar has dissolved, add gelatine soaked in cold water and boil five minutes, then add juice of lemon, pineapple and lemon juice and pineapple cubes. When mixture begins to thicken add canned pineapple, cut in small cubes. Turn into a mold, first dipped in cold water, and chill firm.

LOW FOOD PRICES

—invariably COMPEL the interest of the food-buying public. This market has a nation-wide reputation for quality foods at prices that amaze eastern visitors. You can make your food-dollars go a long way in this—the greatest market in the United States.

C. O. Gus

General Manager

Grand Central Public Market

...THERS AND ...THEIR CHILDREN

...ourth of July Dessert ...Mother Says:

...children think our "Fourth ..." dessert one of the prettiest ...summer season. Into a ...Dutch blue bowl they heap ...inch cubes of watermelon, ...with one pineapple cut into ...and sugared. This should ...pt on ice until thoroughly ..., and served ice cold.

...right, 1926, Associated Editors, Inc.

...ORTRIDGE ...D ARRIVE IN ...ITY TODAY

...pporters and Friends to ...elcome Senator for First ...peech of Campaign

...the Shortridge-for-Senate ...quarters, 808 Citizens' National ...Building, activities were under ...yesterday for the arrival this ...noon of Senator Shortridge. ...reds of telephone and personal ...were received from friends and ...orters for information regarding ...our of his coming.

...nouncement is made by the cam...e in charge of arrangements ...Senator Shortridge is due to ar...in Los Angeles at 2:45 this af...on at the Southern Pacific de...where he is to be met by a large ...tation of prominent men and ...n from Los Angeles, San Pedro, ...Beach, Pasadena, Glendale, Ven...and other near-by points.

...ter the greeting at the station, ...e of automobiles will escort the ...tor up Fifth street to the Bil...Hotel, where he will be met by ...tional throngs assembled there. ...uis M. Cole will introduce Sen...Shortridge and will welcome him ...a few brief words of greeting, ...wing which the Senator will give ...first public announcement.

...nator Shortridge is expected to ...ain in Los Angeles about two, ...n, after which he will tour other ...thern California counties before ...g north.

...large number of civic and other ...nizations have invited the Sen...to address them and the com...ee is now busy perfecting a ...king schedule.

...rs. Rhoda F. Graves, only woman ...mber of the New York Legislature, ...serving her second term, has an...nced that she will run for a ...d term.

...MAN'S ...tions

...MENU

...eggs in each dish and bake until ...s are set.

VIRGINIA SPOON BREAD

...teat one-half of a pint of ...k to the boiling point, stir in one-...f a cupful of corn meal, cook five ...nutes; then beat one tablespoon...of butter and one-half remaining ...k (one quarter pint) into the ...sh, add one beaten egg, beat vig...ously once more. Gradually beat ...remaining milk. Put mixture into ...ttered dish and bake twenty-five ...nutes in hot oven. Serve at once.

MEDLEY PRESERVE

One quart red raspberries, a quart ...d currants, one quart red cherries, ...e ripe pineapple, two large oranges, ...e pound Sultana raisins, sugar. ...Wash and stone the cherries, pick ...d wash the raspberries, strip the ...rrants, pare and shred the pine...ple and cut the oranges ... small ...ces without skinning ... Weigh ...d dry the raisins.

...Measure the fruit, put it into a ...eserving pan over a slow fire and ...immer for one hour, stirring often. ...Heat as many pounds of sugar as ...ere are pounds of fruit, add to the ...illing fruit, and cook to the con...stency of marmalade. Seal in jars.

LAMB CHOPS, REFORME

Wipe six French chops and sprinkle ...th one-half teaspoonful salt and ...e-fourth teaspoonful pepper. Roll ...n flour, egg (slightly beaten, and ...ixed with one and one-half table...oonfuls water) and five tablespoon...uls finely chopped raw ham. Brown ...n a hot iron ... ing pan, arrange on ...hot platter and pour around the ...ollowing sauce: ...ut in thin strips two ...herkins, six mushroom caps and ...wo tablespoonfuls white ... pulp ...f one hard-boiled egg and three-fourths of a ... cupful ... ...rown stock. Bring to the boiling ...oint and simmer five minutes. Sea...on to taste with salt.

PINEAPPLE JELLY

Two cupfuls of boiling water, one-...alf of a cupful of sugar, one cup ...f pineapple juice, three tablespoon...uls of lemon juice, two tablespoon...uls granulated gelatine, two table...oonfuls of cold water, one and one-...hird cupfuls pineapple cubes and ...Pour water over sugar and dissolve ...sugar, add gelatine soaked in cold water five minutes, ...hen add juice drained from the ...pineapple and lemon juice and cook ...When mixture begins to thicken add ...anned pineapple, cut in halves. ...Turn into a mould, chill and serve ...with cream.

...ll rights to reproduce reserved by A. L. ...

Of Interest to Women.

Home Hints Entertainment

Shop News Timely Topics

The LAST WORD

By ALMA WHITAKER

...IDENCE TO THE CONTRARY

BY ALMA WHITAKER

...Mrs. Leslie Stringfellow Read, who ...s chief, publicity chairman for ...e General Federation of Women's ...bs, opened the convention at At...ic City that:

"American women do not want so ...uch art stuff and woman-interest ...ff, advice-to-the-lovelorn and un...ger-ugh stories. It is not the ...ason, but the man who read it, ...d is where they get their ideas of ...men—and a fine mess of ideas it ...!"

...ll of which is perfectly true—of ...e American women. I recall hold...the same ideas myself at one ...e and trying to convince my man...ind accordingly.

...e listened patiently and politely. ...en he opened a woman's page and ...ead the which of those various de...rtments appearing as "Of Interest ...Women" I considered superfluous.

THE DISCONCERTING LETTERS

...s I began with the home-dress...ng fashion plate. He called for ...e pencil and proved that 806 women ...re written in for dress patterns that ...ay.

...This was a bit disconcerting. So ...en I pointed to the cooking recipes ...r salad dressing. He called for the ...ail to that department for that day ...seventy-eight inquiries!

...I felt best assured, I then picked ...p the "advice to the Lovelorn."

..."Ah ha! that's it," he laughed, "you ...ould write it yourself or a couple of ...ese." I became submerged, buried ...eath a modern ocean of both sexes ...oping for more than guidance. And ...ough men predominated, I be...an to think that half our circula...ion must be amongst unhappy wives.

..."Perhaps you would like to do ...ay with the society column," he ...ded. But I remembered occasional ...ms at the society desk—with its mountains of social notes and telephone calls.

WOMEN DO READ FEATURES

"I suppose you feel that the columns devoted to clubwomen and their higher intellectual and political interests are what the women read the most," he said, smiling, "but even there you will find that clubwomen usually only read about doings of their own club, and then they want all about the floral decorations and the wonderful refreshments and the high jinks on husband's night dilated upon far more than a report of the intellectual speaker's lecture."

And as I had been a club editor for four years, I remembered that, too. They would forgive me if I dismissed the lecturer with a well-chosen compliment, but directly I left out "delicious refreshments were served" and "the wonderful cake donated for the occasion by the banker's wife, and the fascinating fashion show staged by the club juniors, and the unselfish sewing done by the philanthropy committee," believe me I was smothered in reproaches.

So I have had to revise my opinions about the judgment of male editors and what they consider suitable for the women's page. Perhaps "American women" do not want so much "women-interest" stuff, but if so, they are very secretive about it. They are providing a good deal more evidence on the other side. For one expression of interest in weightier and more intellectual material, there are ten for each of the rest of the departments.

Mrs. Read's assertion that it is the men who read these women's pages is true, but she is wrong when she says the women don't read them. And if the men get "a fine mess of ideas" about women therefrom—well, perhaps, we are still a "fine mess of ideas." But it is a comfort to remember that some of the greatest literature was all about the little everyday things of life.

[Copyright, 1926, by the McClure Newspaper Syndicate]

Diet and Health

By Lulu Hunt Peters, M.D.

Author of "Diet and Health" and "Diet for Children"

ST. VITUS DANCE (CHOREA)

Mrs. A. writes that her little girl of 8 years of age, is suffering with what is commonly called St. Vitus Dance. She drops everything when she is eating and keeps shaking her head. In fact, she seems to have no control of her muscles at all. Mrs. A. says she is not in good enough circumstances to take her to a doctor and she has four other small children. Naturally, she is very unhappy and very much worried.

Dear Mrs. A., in a city the size of the one you live in, there certainly are some welfare stations where you can have your little girl examined and where you can get some expert medical advice, and you must find where they are. Ring up the County Medical Society in your city, or the Board of Health and get this information. If there should happen to be no such institutions, then you must take her to some physician, preferably a children's specialist. You will find that any conscientious physician will modify his charges to suit your case.

I'll give you a little general information on the subject which may help you.

There are two different types of Chorea, or St. Vitus Dance. The word Chorea is from the Greek, meaning "dance," and the disease is characterized by muscular movements, twitching or spasms. There are choreas due to organic brain disease, to senility, and to various forms of chronic poisoning, but the main type is that which is known as Sydenham's Infectious Chorea, which occure chiefly in children.

This type is due to some toxic (poisonous) or infectious (germ) agent, which acts on the central nervous system, causing involuntary contractions of the muscles which, in turn, cause the purposeless movements. It is associated with muscle weakness and mental irritation.

In young adults the excessive use of tobacco is stated to be one of the direct poisoning causes of Chorea. It is found very often to follow acute rheumatism and it is now believed that it may be one of the manifestations of that disease. In children, it occurs most often in the spring, perhaps because of the children's poor general tone after they have been confined indoors and have been occupied with their school work during the winter months. It also seems to attack the bright and ambitious more often, probably because they worry more about their studies. Children living in overcrowded, poorly ventilated tenements and those who are poorly nourished seem to be more susceptible.

Frights, or some strong emotional upsets, often seem to play a big role as a predisposing cause. Usually these are not thought of as the real predisposing cause of a certain attack unless they have occurred not exceeding a week before the onset of the disease. However, some specialists hold that strong emotional upsets, even though they happened so long ago that they have been completely forgotten, will act as predisposing causes, not only of Chorea, but other nervous disorders.

Worms, eye defects, bad tonsils, abscessed teeth, ear discharges and other spots of infection in the body, have been followed by Chorea in some cases.

The average duration of the disease is from six weeks to six months, or it may last longer.

Treatment. If any of the foregoing things exist, naturally they must be cleared up if possible. Very strict attention to proper diet in sufficient amounts (often those attacked are undernourished) and the improvement of the general hygiene, including sunshine and fresh air in abundance, are very important. Deep breathing exercises and simple exercises which are gradually increased to harder exercises, all help to get control of the muscles. Absolute rest, good nursing and isolation are necessary in severe cases. Children having Chorea should not be allowed to attend the theater or movies, or join in any exciting games. Children associated with those who have Chorea will sometimes bring on muscular twitchings by imitation.

The little patients usually get well from this disease when the right treatment is given. Naturally, a child who has Chorea should be under the constant care of a physician.

Tomorrow—Answers to Correspondents

My dear Followers: When sending for material which we offer you, please remember to enclose a stamped, self-addressed envelope bearing your full name and address. The pamphlet on reducing and gaining is the only one for which you must enclose ten cents in stamps extra. Address your letters to me in care of this paper. Make them as brief as possible, but cover the facts, and type or write them legibly with ink. Please sign your name as evidence of good faith—we will not use it in any way. Remember it is impossible for me to diagnose for you or prescribe for you personally. I appreciate very much the beautiful letters you send me and regret it is impossible to give you individual advice. The questions you ask will be answered in the columns as soon as possible, if they are of general interest. Don't forget the stamped, self-addressed envelope if you expect me to send you the information I have offered.

[Copyright, 1926, by the George Matthew Adams Service.]

ANIMAL ENGINEER KEEPS JOB

Councilmen Discover Weighty Problem in Status of Man Designated to Keep Fountains for Beasts of City in Repair, but Finally Transfers Him

...he City Council yesterday chose ...o the topic of its most serious ...d animated debate of the day the ...uestion of the job of engineer in ...harge of animal drinking fountains. ...he Humane Animal Commission ...ecently discovered that there is this ...ear in the $18,000,000 a year city ...ay roll one that there was a man ...ho wore a badge and drew pay for ...aring those drinking fountains. ...n the man was classified as a ...ember of the engineering depart...ent, whereupon the commission ...rosted and said that he should ...e shifted to the humane treat...ent of animals department. ...Then the debate. Who was the ...an? What did he do? What was his ...ay? Was there any animal drinking fountains in the city to repair? These were some of the questions asked by the Councilmen.

"I never saw a drinking fountain for animals in my district," said Councilman Barnes.

So the debate waged back and forth, some of the Councilmen saying there were drinking fountains for animals and that they needed attention.

"But why an engineer?" persisted Councilman Barnes.

"Oh, the man is only a laborer at $4.25 a day," said one Councilman.

So wearied by this time of the matter, the Council voted to transfer the inspector and engineer in charge of animal drinking fountains to the Humane Animal Commission's pay roll.

COMMUNITY WILL RULING CONTESTED

Mary Saxton Heirs Appeal Decision on Property Law by Judge Doran

...The heirs of the late Mary Saxton ...recently gave notice of their appeal ...to the State Supreme Court from the ...recent decision of Judge Doran holding that a will, under the old community-property law, could not dispose of her half in the community property, according to Attorneys John ...Shea and A. G. Ritter. A recent legislative amendment to the law gives the wife the right to will one-half of the property.

...Mary Saxton died on September 25, ...1925, leaving a will giving one-half of her interest in the community property in equal shares to her children, her husband, Henry Saxton, ...then filed suit in Superior Court to ...have title against the children, asserting estate and absolute ownership of the property. Attorneys for ...the children raised the question that ...a change in the community-property law made a change in the statutes ...necessary, and, therefore, the right ...to give title did not exist in Mr. ...Saxton at this time.

...The point, it is said, has never ...been decided by the State Supreme ...Court. The property involved is a ...tract of land near the Pacific Palisades valued at about $1,000,000.

MERCHANT COMBINES BUSINESS, PLEASURE

...Mr. and Mrs. Harry S. Goldberg ...of the Goldberg, are now at Lake ...Tahoe Club. After a short vacation ...here, Mr. Goldberg will leave for ...New York where he will make a survey of women's fashions for fall and ...winter. This is co-ordination with the ...activities of the various departments ...of the store. On next Thursday, ...Mrs. A. Pegue, the dress buyer, who ...has unlimited authority on women's ...clothing, will leave for New ...York with Miss C. Harriet, who is a ...buyer of sportswear at the same store. ...The New York headquarters maintains a ...permanent buying office under the ...supervision of Miss Jean Jackson.

PAROLE OFFICER ON TOUR OF SOUTHLAND

...On a quarterly tour of the local ...district State Parole Officer Whyte ...arrived in Los Angeles yesterday. He ...spent part of the day in San Bernardino, and will attend to ...matters in the local State ...Building before departing for San ...Francisco tonight. As State agent ...for the Interstate Lissman Bureau, Officer Whyte made the visit to San ...Quentin in investigate an application for a detective-bureau license.

RICHARDSON SUPPORTERS WILL MEET

Newspaper Men to Gather Monday to Organize for Southland Campaign

Los Angeles county newspaper men numbering more than forty will gather at the Richardson-for-Governor newspaper men's campaign headquarters, Hayward Hotel, Monday evening, where they will perfect this county's unit in the general organization plans of the Southern California newspaper men interested in seeing Gov. Richardson returned to office.

The meeting, which will be a get-together dinner, will be attended by representatives of a similar organization in Northern California, as well as various other supporters, and it is expected that plans for Gov. Richardson's Los Angeles county campaign, in so far as the newspaper men are concerned, will be completed at this time.

"The fact that more than forty Los Angeles county newspapers are supporters of Gov. Richardson when four years ago there were hardly half that number indicates the attitude of newspaper men throughout Southern California," according to Justus Craemer of the Orange Daily News and chairman of the newspaper men's committee. "The rigid economy program of the Governor and his determined stand on law enforcement have been responsible for many papers, which four years ago either did not take part or were opposed to his candidacy, coming out forcibly for him."

Tuesday evening a similar meeting will be held at the Mission Inn at Riverside when Riverside county editors will perfect their campaign plans.

SOUTHERN STATES TO HAVE SUMMER PICNIC

Former residents of many States will meet tomorrow at reunions in Sycamore Grove Park. While all persons from Dixie will be made welcome, the States specially interested are Georgia, Tennessee, Virginia, South Carolina, Maryland, Delaware, Kentucky and North Carolina. Each State will open county headquarters in a separate section of the park and have its own picnic. All are asked to carry basket dinners but hot coffee will be supplied. The program of oratory and song will open at 2 p.m. Rev. Bob Shuler will be the speaker. Arthur C. Hurt and J. Bassett Willard also will speak. Edward Lawless and J. M. Fix will supply harmonica and fiddle music. H. J. Brubaker will lead community singing. Picnickers are asked to carry both dinner and supper if they can stay for the evening.

HEARING DATE SET

July 26 has been set by the City Council as the date for hearing appeals against the assessments for the paving of Manchester avenue from Western avenue to Van Ness avenue.

RICHARDSON TO ADDRESS CLUBWOMEN

Governor Will Talk Before Republican Study Body in Election Campaign

Gov. Richardson's first appearance before any organization of women in the present primary campaign will take place at 2 p.m. today at a meeting arranged by the Republican Women's Study Club, at Barker Brothers' auditorium, Seventh and Figueroa streets. The Governor will appear promptly at 2:30.

Mrs. Charles F. Gray, president of the club, will preside. Among those who will assist her in honoring the Governor are Mrs. O. P. Clark, member from Southern California of the Republican National Committee; Mrs. Florence Collins Porter, president of the southern division of the State Federation of Republican Study Clubs; Mrs. Clara Shortridge Foltz, Mrs. Oliver C. Bryant, Mrs. Rose Bryant, Mrs. Dora Stearns, Mrs. E. G. Magauran, Mrs. Laura Taylor Kelly, Mrs. H. Josephine Winn, Mrs. J. T. Anderson, Mrs. Cora Deal Lewis, Miss Ruth Sterry and Mrs. Harriet Works.

The club will have open house in the Governor's honor, and all women, regardless of party affiliation, are invited to attend, it is announced. The meeting will adjourn promptly at 3:45 p.m. so that members and guests may attend a reception at the Biltmore for Senator Shortridge, who arrived from Washington on an afternoon train.

GOODCELL RETURNS TODAY FROM NORTH

With the indorsement of another Alameda county club in his pocket, Judge Rex B. Goodcell is returning to Los Angeles this morning following a tour of the north coast counties in the interest of his candidacy for the Republican nomination for Governor. He will remain in the south over Sunday, announces his headquarters. Goodcell's newest indorsement is that of the Young Men's Republican Club of Alameda county, of which R. S. Blue is president, and A. S. Rice secretary. The membership of the Young Men's Club reaches to all parts of the county, it is stated. This is the sixth Alameda county organization to get back of the Goodcell candidacy.

STREET NAME CHANGED

The name of Fifth street from Fremont avenue to Boylston street has been changed by the City Council to Maryland street.

EMPLOYEES AFFECTED

Westfield Stuart has asked the City Council to require that all city employees be taxpayers.

ASK WIDE BOULEVARD

Property owners have petitioned the City Council to widen Lorraine Boulevard and Victory avenue at Francis avenue.

American Legion Show Postponed in Date Conflict

To avoid a conflict in dates with John McCormack, the Irish tenor, the West Adams Post of the American Legion has postponed its show from the 22nd to the 27th inst.

The Legion show is scheduled for the Olympic Auditorium. It was stated that many stage and screen stars who will appear at the Legion show desired to hear McCormack sing at the new Shrine Auditorium.

Buster Keaton will be on hand for the Legion show, it was stated yesterday, and special acts are being arranged for Florence Allen and Janet Gaynor.

COMPLAIN OF PEDDLERS

The Greater Larchmont Association has complained to the City Council against the house-to-house peddlers nuisance.

WIFE SEEKS WORD OF GORDON ELLIS

Police were asked yesterday to search for Gordon G. Ellis, 26 years of age, formerly of Santa Ana, who started for this city the latter part of June and whom his wife, temporarily located at 1408 Crown Hill avenue, has not been able to find. Ellis was to have left his address with friends here, but did not communicate with them and Mrs. Ellis has been unable to find a trace of him. He is five feet eleven inches tall, weighs about 160, has light hair and blue eyes and fair complexion. He has been ill for some time.

Costs Only 3 Cents to Remove Wrinkles

Better than massage for removing wrinkles and age lines, far less expensive and bothersome, is a simple Tarkroot mixture which any woman can prepare and apply in a jiffy. Almost immediately after spreading this over the face there is a pleasant, soothing sensation and the mirror shows the horrid age lines and "sags" disappearing like magic. In less than 15 minutes the face is as smooth and firm as a schoolgirl's. Seems almost too good to be true, but the actual experience quickly removes all doubt.

All one need do is to procure an original package of Tarkroot from the druggist, mix a spoonful with a spoonful of lemon juice and apply with the fingers. This, of course, is perfectly harmless. It is easily washed off, leaving the face wonderfully refreshed and rejuvenated, with a healthy glow. And the cost of such application is less than three cents!

Tarkroot

Erases wrinkles! Improves contour

only PEP has THAT FLAVOR

It's great! Brings you health and pep. Ready-to-eat cereal. Eat PEP for pep.

Kellogg's PEP

THE PEPPY BRAN FOOD

STOPS SHOPPING SICKNESS

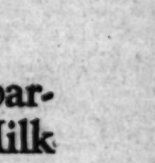

and the exhaustion, faintness, nausea and dizziness caused by travel motion. Journey by Sea, Train, Car, Auto or Air in perfect comfort with Mothersill's. 50c & $1.00 at Drug Stores or direct. The Mothersill Remedy Co., Ltd. New York Paris Montreal London

MOTHERSILL'S SEASICK REMEDY

25 Tests 25c

Enjoy the Full Tomato Flavor

The unmistakable flavor of fresh tomatoes is in every drop of Heinz Tomato Ketchup—the natural flavor of tomatoes that are grown under Heinz supervision, from seed developed by Heinz. These perfect tomatoes are ripened by the sun, picked at their best and bottled immediately while freshness and flavor are at their height.

Heinz Ketchup gives a new appetite appeal to every food it touches.

Ask Your Grocer for New Prices

HEINZ TOMATO KETCHUP

57

Other varieties—
HEINZ CREAM OF TOMATO SOUP • HEINZ PURE VINEGARS
HEINZ COOKED SPAGHETTI • HEINZ OVEN-BAKED BEANS

The taste is the test

BURR'S MILK

Ice cold ...makes July feel like April

REFRESHING!...yes indeed, to the nth degree. A wholesome healthful nourishing refreshment that your entire system will appreciate.

...When you're warm...partake plentifully of Burr's Milk ...ice cold...and note its lasting cooling effect. Beats any beverage you ever indulged in.

...Delivered to your home and served at all leading Cafes and Fountains.

Burr's milk

...ear says Burr"

Names of Final Children's Art Contest for June

FIRST PRIZE $15
Paul Palmer, 338 N. Hobart Bl.

SECOND PRIZE $6
Virginia Baudine, Glendale

THIRD PRIZE $4
Jay Brick, 1707 Crenshaw Bl.

And 75 awards to other children

EDITORS PLEDGE RIVER SUPPORT

Delegates Tour Interior of Southland

San Bernardino Chamber Gives Banquet

Party Will Take Catalina Trip Today

SAN BERNARDINO, July 8. (Æ)—A resolution approving the Boulder Canyon dam project and pledging support for the legislation before Congress was adopted here tonight by the National Editorial Association, which today toured the interior of Southern California and completed the day at a banquet tendered by the Chamber of Commerce.

The editorial party today saw the results of irrigation by water transported from the mountains and used in the orange groves of Fontana, Bloomington, Riverside and Redlands.

Mayor Grant Holcomb presented the appeal in behalf of the Colorado River development. Frank C. Edgecombe, president of the association, of Geneva, Neb., suggested to the editors they voice their approval of the project, regarding which they had heard much since their arrival in California, and the resolution was unanimously adopted.

Herman Roe, the president-elect, and Mrs. Roe, of Norfolk, Minn., were slightly injured today in an automobile collision near Riverside. The editorial party left tonight for Los Angeles and tomorrow will go to Catalina Island.

EDITORS ON VISIT TO RIVERSIDE BEAUTY SPOTS

RIVERSIDE, July 8. (Exclusive)—Beauty spots of the Riverside district were visited today by members of the National Editorial Association, on a tour of the orange belt, following their convention at Los Angeles. Met at the train by a great motorcade, the editors were whisked out Magnolia and Victoria avenues, to the summit of Mt. Rubidoux, and to the lakes in Fairmount Park.

Following the automobile tour, the visitors were taken to the Mission Inn, where reception and entertainment had been arranged by the Riverside Chamber of Commerce. Luncheon was served in the inn patio, with Spanish senoritas strumming instruments from a balcony.

Frank Miller, master of the inn; Ross L. Hammond and President Hiram Whitehead of the Riverside Chamber of Commerce addressed the editors at a gathering in the inn music room. Frank C. Edgecomb, president of the national association, presided at this meeting. The remainder of the trip was spent in inspecting the inn, after which the editors were taken to San Bernardino in buses.

REDLANDS PLEASANT HOST TO EDITORS

REDLANDS, July 8. (Exclusive)—More than 400 pencil pushers, scribes, voices of the people—in other words, just plain editors—smiled their way through Redlands this afternoon when entertained here as a part of their jaunt through the great citrus belt.

The editors were brought from Riverside to Redlands by the way of Colton this afternoon, traveling in buses and getting a first-hand experience of the road system for which California is famous. They were driven in the front door of the National Orange Show Building and out the back door in order to get an idea of the size of that place, then over the new highway between Colton and Redlands.

They spent some time in Smiley Heights and then were entertained on the campus of the University of Redlands, finally being taken to Sylvan Park, where they were given an opportunity of taking a swim in the great outdoor plunge, regaled with oranges and plenty of orange juice and greeted by Mayor Wheaton, A. E. Brock, Senator King and newspaper men. From here they were taken to Highland and visited the State Asylum at Patton and then to San Bernardino for dinner.

ALASKAN EDITOR ATTENDING CONVENTION

Alaska is represented at the annual convention of the National Editorial Association by Harry G. Steel, editor of the Cordova Times, who is tarrying in Los Angeles for a fortnight's vacation.

"Cordova is the gateway to the Copper River country," said Mr. Steel, "and the first railroad built in Alaska extends from that thriving little city to the famous Kennicott mines, a distance of 190 miles, through one of the most scenic regions in all the world. Copper ore from these mines furnishes return cargo to the steamships, operating across the Gulf of Alaska, and thus makes possible the splendid passenger service, provided by the American lines. More tourists are visiting the territory this season than ever before—many of them journeying into the interior.

"Alaskans and all former Alaskans are deeply interested in your Los Angeles candidate for Governor, R. P. McClellan, who spent his early years in the North and was the discoverer of the great Bonanza mine at Kennicott. Cordova, indeed, owes its being largely to him, as he was also the moving spirit in the building of the Copper River Railroad."

Island Death Inquiry Dropped at Long Beach

By a "Times" Staff Correspondent

LONG BEACH, July 8.—Police tonight dropped their investigation of the circumstances of the death of Robert E. Lyon, radio salesman of 2809 Marsh street, Los Angeles, reporting the case as suicide.

Lyon's body was found on Terminal Island Tuesday, clad in a bathing suit, a hand holding a revolver. The case was investigated on a murder angle on a report that Lyon had said a man was after him, accusing him of "chasing around with his wife."

Police said that Mrs. Lyon, who had begun a divorce action, said she and her husband had made up their differences and she had intended to drop the action.

While the distance between Cairo, Egypt, and Khartum, capital of the Sudan, is only a little more than that from New York to Chicago, a journey between the two requires four days of continuous travel.

THINKS CALIFORNIA VERY ACTIVE

Women Jurists Astound Japanese

Municipal Judge Georgia Bullock and Judge Kawamura

IN ABOUT two words, Judge Akio Kawamura's impression of America—by which he means Northern and Southern California—is that it is "very active."

Judge Kawamura, youngest jurist in Japan, has been designated by the Imperial Japanese government to tour the United States and Europe and study the legal procedure of the courts of those countries. He arrived in San Francisco three weeks ago from Tokio, his home, and has spent ten days of that time in Los Angeles.

Yesterday the judge was a visitor to Municipal Judge Georgia Bullock's court and spent the entire day on the bench with the woman jurist. Asked if Japan had any feminine judges, Judge Kawamura was astounded:

"In Japan we have not a woman that could do such a thing. We have not even any feminine lawyers."

Speaking of divorce in Japan, the oriental visitor said:

"The principal ground for divorce in Japan is non-support as you would say. When a Japanese's salary will no longer provide for his family, he brings his wife to court and they are divorced. Both go to work then and the children are taken care of by charitable organizations. It would not do for them to remain together, because you see, their family probably would continue to increase."

Judge Kawamura was enthusiastic about Los Angeles.

"Wherever one goes in the city," he said, "there is that dynamic, inherent activity. I am very much impressed. I think Los Angeles is to be a very, very great city."

While here the jurist is staying at the home of Mr. and Mrs. Y. Nagamine at 930 East Twenty-fourth street. He leaves in two weeks for Denver, where he will be the guest of Judge Ben Lindsay.

HEAR EX-TEACHER'S CHARGE

Board of Education Begins Examination of Immoral Conduct Accusation Against Principal

Charges of immoral conduct against Robert B. Emery, principal of the Ninth-street school, by Lois S. Saxton, a teacher at the same school for ten years, were taken up by the Board of Education at a hearing in the Chamber of Commerce Building yesterday. Dismissal of the principal is demanded by Miss Saxton. A score or more of teachers formed an attentive audience during the first day's hearing.

Miss Saxton, a middle-aged woman attired completely in black except for a brown hat, was the chief witness during the hearing yesterday, and frankly told of her purported experience with the school principal.

She took the stand after Dr. Thomas J. Orbison, a specialist in nervous and mental cases, had testified that she suffered from a persecution complex and from psychosis of the paranoid type. She had been dismissed from the service on May 20, last.

CHARGES FAMILIARITY

She declared that Mr. Emery had begun to treat her with offensive familiarity sometime in 1917. She related in great detail the circumstances of her asserted involuntary trysts with the school head. The affair began, she said, when she entered the supply closet in the school one day. Mr. Emery grabbed her and then hugged and kissed her, her story went.

"I'll scream if you don't stop this," she declared she told him but to this he answered:

"You'll do just as your principal tells you."

The drab story ended with Miss Saxton's matter of fact recitation of a trip with Mr. Emery to Griffith Park.

Frequent and spirited clashes between the witness and Superintendent of Schools Dorsey and opposing counsel marked the hearing.

Mrs. Dorsey forced the witness to confess that though her asserted experiences with the principal began in 1917 or 1918, she had never appeared to complain of them before the Board of Education until 1922 and that when she did appear, she flatly refused to file formal charges.

HAD SANITY HEARING

It was also brought out in the testimony of Dr. Orbison, that Miss Saxton had appeared before the lunacy commission for a hearing as to her sanity and that she had been repeatedly been examined by alienists.

Dr. Aaron J. Rosanoff, another alienist, followed Miss Saxton on the stand and declared that her mental condition was not such as would prevent her from observing, recalling and communicating facts as she observed them. He declared that she apparently was suffering from a psychopathic personality of a paranoid state, but that this condition, in her case, would tend to make her adhere strictly to the facts as she knew them though these might injure herself and others without accomplishing any good.

President Odell of the school board presided at the trial, which will be resumed at 8 a.m. today. Attorneys S. W. Thompson and Joseph A. Spray represent Mr. Emery and Attorney J. M. Pursee acted for Miss Saxton.

CHARGE OF LAZINESS SUFFICES

Screen Actress Granted Freedom After Refusal to Support Husband

(Illustration on Picture Page)

Virginia Valli, film actress, cut down her expenses notably yesterday, according to the story she told Judge Valentine. This she did with the help of the judge himself, who granted her a divorce from Demarest Lamson.

"I couldn't afford him any longer. He wouldn't work. I had to support both him and myself. I would ask him to go to work, and instead he would go to the bootlegger and come home drunk. When I insisted that he work, he got mad and left," she testified.

The couple were married in 1919 and separated in 1924.

KEMP WILL MANAGE CRAIL'S CAMPAIGN

John W. Kemp, pioneer Los Angeles attorney and for many years identified with the Republican party and a supporter of the Boulder Dam project, announced yesterday that he has accepted the chairmanship of the campaign committee for Joe Crail, candidate for the Tenth District Republican Congressional nomination. "The best way that the people of Los Angeles can assure themselves of success in the great Boulder Dam enterprise is to elect to Congress one who not only is in sympathy with this project but in harmony with the Republican administration that is in control at Washington," said Mr. Kemp, in announcing his connection with the Crail campaign.

Fight Launched on Rockefeller Dividends Gift

NEW YORK, July 8. (Æ)—Three organizations established by John D. Rockefeller oppose the payment to his daughter, Mrs. Edith Rockefeller McCormick, of $7,500,000 as stock dividends on stock of the Standard Oil Company of Indiana, which was put in trust for her by her father in 1917. These are the Rockefeller Foundation, the Institute for Medical Research and the General Education Board.

The original trust consisted of shares which have been increased by new issues of stock paid as dividends. The trust company asks the court to rule what proportion of these stock dividends shall be considered capital and what proportion income.

Harold F. McCormick, divorced husband of Mr. Rockefeller's daughter, opposes the payment to her of the $7,500,000. He and his children contend that the stock dividend should be added to the capital of the trust fund and not considered as income.

TRAEGER TO TALK TO NATIVE SONS

As Past Grand President of the Native Sons of the Golden West, Sheriff Traeger will be the guest of honor and deliver the address of the evening at a joint installation of officers of six parlors of the order tomorrow night at the Tuesday Afternoon clubhouse in Glendale. Ronald H. Ross, Deputy Grand President for the district, will seat sixty officers of Ramona, Vaquero, Los Angeles, Hollywood, Glendale and Pasadena parlors. Burleigh Neighbors, retiring president of the Ramona parlor, will be master of ceremonies.

SAVING PLAN ON DAYLIGHT URGED HERE

Chamber Approves Move for New California Law; President Tells Reason

Daylight saving for California was given the approval of the manufacturing committee of the Chamber of Commerce yesterday, according to an announcement last night by President Bent of the chamber, who declared it to be to the advantage of Los Angeles and California to step into line with other large cities of the nation in adopting this form of making working conditions more agreeable.

It is planned by the Chamber of Commerce to co-operate with other commercial and civic organizations of California in perfecting a movement for procuring legislative action which will bring California under the daylight schedule now enjoyed by other States.

"It is to the best interests of the State that daylight saving become a law in California," declared Mr. Bent. "California producers are placed at a great disadvantage by being an hour out of line with eastern markets."

Mr. Bent further pointed out that a large number of the persons coming to California are drawn here by the sunshine and outdoor recreational possibilities. With an extra hour of daylight each day, those coming to California for their health and pleasure would have the many advantages of the extra time afforded by this plan.

This would be true also of industrial workers and school children, who have only a limited period of sunlight each day. Better results could be expected because of the extra daylight hours gained by these indoor workers, asserts Mr. Bent.

POLICE HUNT FOREMAN IN PICK ATTACK

County Employee Asserted to Have Felled Coworker With Heavy Tool

Search for D. W. Rowlett, 38 years of age, of Upland, a foreman in the county flood-control field force, was started yesterday by deputy sheriffs after Rowlett made an asserted attack with a pick upon Martin C. Miller, a laborer. Rowlett went to his home, got his wife and disappeared in his car after the attack, it was said.

The trouble took place at the North Pomona dam near Upland, the report said. The two men had some words, and the foreman is declared to have seized the pick, knocked Miller down with it and stood over him with the pick raised as if about to drive it through his skull. Cries of other workmen, it was said, brought Rowlett to himself, and he dropped the pick and ran away.

Miller will recover from his injuries, it was said.

CHILD WINS CLEMENCY FOR PARENT

Father Given Probation on Charge of Stealing Gold From Dentist

His admission to a probation officer that he had formerly averaged a profit of $1000 a month by buying scrap dental gold and false teeth from undertakers nearly cost Howard B. Dignal his liberty yesterday. Judge Keetch granted him two years' probation, for the sake, the jurist said, of his wife and daughter, a child 3 years of age, instead of a sentence of one to fourteen years for burglary.

Dignal was convicted of entering the office of Dr. E. G. Thornberg, a dentist, 609 South Grand avenue, and stealing $40 worth of scrap gold. Judge Keetch scored Dignal severely for what he called ghoulish practices and told him the probation officer's report had nearly caused him to refuse probation.

Second Land Cruise Party in Port Here

Bringing two score well-to-do tourists from eastern cities, the second de luxe Raymond & Whitcomb "land-cruise" trains of the summer season "made port" shortly before noon yesterday at Pasadena. The tourists immediately were taken on sightseeing trips about Pasadena, Los Angeles, Hollywood and neighboring cities.

Members of the tourist party will remain here until Saturday afternoon, when the train, a modern liner on wheels, will leave over the Southern Pacific's Coast line for the north. Visits are to be made at Santa Barbara, Paso Robles, Del Monte, Big Trees, San Francisco and Yosemite before the tourists continue to Portland and Seattle.

Carroll Hutchins, veteran tour conductor who has been bringing tourists to California since 1885, is in charge of the party. The train equipment is the most modern, having special drawing-rooms with real beds, radio, phonograph, gymnasium, theater-room and dance hall for the entertainment of the travelers.

Driver of Auto Struck by Train Lies Near Death

An automobile driven by A. F. Headley, 21 years of age, a service station operator, living at 948 West One Hundred and Second street, was struck by a Pacific Electric Redondo train at One Hundred and Seventeenth street and Vermont avenue yesterday, police reported.

Headley was taken to the Receiving Hospital where Police Surgeon Carey stated his injuries may prove fatal. He suffered concussion of the brain and a possible skull fracture. His machine was wrecked.

FIRST FOR "KING OF KINGS"

Victor Varconi is Cast for De Mille Biblical Film; Hungarian Author With Paramount; Sally O'Neil Draws Plum

BY GRACE KINGSLEY

Perhaps the most important film, from many standpoints, ever made will be Cecil B. De Mille's "King of Kings," picturizing the life of Christ. Not only because of the tremendous significance of the subject, which of course has a boundless number of important implications and phrases, but because Mr. De Mille has a brilliant genius for the presentation of subjects of holy writ, as evidenced in his "Ten Commandments," the whole world is looking toward him at this time with eagerness regarding his plans for the great film.

VICTOR VARCONI

The casting of the various parts is of course of the greatest importance, and Mr. De Mille and his staff are spending long hours in consideration of various actors for the different roles.

In talking with Mr. De Mille yesterday, I learned that one actor has been so definitely settled upon for a certain role that the producer is ready to announce him. This player is Victor Varconi, who is to have the role of Pontius Pilate.

Mr. Varconi made a very definite place for himself in the hearts of discriminating fans by his playing of his role in "The Volga Boatman," and it is on the strength of this role that he is being given the part in "The King of Kings."

Other announcements of the casting of various roles will be given out within a day or two, we are told.

In the meantime tremendous preparations for the filming of "The King of Kings" are going forward, including research work, experiments in photography and other details.

Lajos Biro With Paramount

These Hungarians certainly do seem to be making a stir in Hollywood.

Take Lajos Biro, for instance. Mr. Biro wrote "Hotel Imperial," which is to serve as Pola Negri's next Paramount picture, as well as other outstanding novels and plays popular in Europe and being translated here for the American benefit.

And yesterday it was announced that Mr. Biro is to be intrusted by Paramount with the highly important and difficult task of preparing H. G. Wells's "War of the Worlds" for the screen.

This picture is to be made one of the most spectacular features which Paramount has ever turned out. It will have not only spectacular, however, but great dramatic appeal, and is to be presented of course, by an all-star cast, no member of which, however, so far as I can learn has been settled upon.

Mr. Biro has been in New York since February, but is now on his way to Hollywood, and will arrive within a day or two, unless it chances that he has taken a stop-over at the Grand Canyon or some other point of interest on the way.

The writer has been placed under contract by Paramount, who expects to keep him busy on important tasks requiring high skill in writing following his completion of work on "The War of the Worlds." This, however, will probably take him several months.

Sally O'Neil In It

Sally O'Neil has captured one of the prize roles of the season. After considering practically every available young woman in pictures, Metro-Goldwyn-Mayer have selected Sally for the part of Nita, the feminine lead in "The Mysterious Island," adapted from Jules Verne's novel.

SALLY O'NEIL

This was announced last night by Hunt Stromberg, who will produce this fantastic picture.

Selected by Marshall Neilan a little over a year ago for a role in "Mike," Sally O'Neil, who never previously had been before the camera, made a great hit in the ingenue role assigned her. She has played leading roles for Metro-Goldwyn-Mayer ever since in such pictures as "Sally, Irene and Mary," "The Auction Block," "Battling Butler" and "A Certain Young Man."

Actual production of "The Mysterious Island" begins this week under direction of Maurice Tourneur.

The undersea sequences of the picture are to be filmed in Technicolor photography. The many spectacular submarine shots will be photographed by the Williamson process of undersea photography, by means of which the camera actually is lowered into the depths of the sea, under the personal direction of J. E. Williamson.

The Bahama Islands will be the location in which the picture will be filmed.

Lionel Barrymore will have the masculine lead in the picture, with Carl Dane, Warner Oland and Jacqueline Gadsden in principal supporting roles.

Warners Engage Opera Stars

The Warner Brothers are so enthusiastic over the Vitaphone, a newly invented sound-distributing instrument used in connection with pictures, that they are signing a number of Metropolitan Opera Company stars to sing for it, according to announcement made yesterday.

Giovanni Martinelli, Marion Talley and Anna Case were announced to sing by means of the Vitaphone in connection with the presentation of "Don Juan," which is to open on August 5 at the Egyptian.

To the accompaniment of the Philharmonic Orchestra of over 100 pieces, Martinelli has already sung the famous "Pagliaccio" aria, which at the conclusion was pronounced by Walter J. Rich of the Vitaphone Company and Sam Warner of Warner Brothers a perfect "take," technically as well as artistically.

These scenes will be shown at the "Don Juan" premiere, the screen prologue for which will be sung by Anna Case. Marion Talley, who last winter became a prima donna while still in her teens, will sing "Care Nome" and "Home Sweet Home" as her first screen songs. The entire Metropolitan Operahouse orchestra will accompany Anna Case when she appears before the camera.

Henry Hadley composed the score, a Spanish prelude, to "Don Juan."

All production activities at the Manhattan Operahouse, which the Vitaphone Company recently took over for its productions, are under the supervision of Sam Warner, of Warner Brothers.

Patsy Ruth Miller Home

After spending two weeks at Lake Arrowhead with her parents and brothers, Patsy Ruth Miller returned to her Beverly Hills home yesterday full of pep, and good nature and all ready to take her orders from the Warner Brothers.

Miss Miller will start work today in the feminine lead of "Private Izzy Murphy," starring George Jessel and directed by Henry Lehrman. When that picture is finished, Pat will play the star role in "The Third Degree," from the old Klein mystery play.

Beas Meredyth, who seems to have had a finger in the pie in most of the successful Warner Brothers' pictures, is writing the scenario for "The Third Degree."

Jacqueline Logan Works

Work is work in pictures, no matter what the title of the feature, and so, though Jacqueline Logan still has a vacation coming following her two months' rest, and though the title of the picture has a languorous, vacationy sound, Jacqueline feels that she will be really working when she begins today the leading role in "One Hour of Love," the Tiffany production of which she has just signed.

JACQUELINE LOGAN

Robert Fraser will play the male lead and will head the cast with Miss Logan. Others in principal roles will be Mildred Harris, Montague Love, William Austin, Hazel Keener and Duane Thompson. Robert Florey will direct. The picture is to be made at the Roach Studios, where studio space has been leased by the company.

Renee Adoree Comes Home

Renee Adoree, love affair or no love affair, back there in New York, has left that center of art and culture, and will arrive in Los Angeles on Saturday. She is to play the leading feminine role in "The Flaming Forest," which Reginald Barker is to direct.

Rex Lease in It

Just by way of showing that because a man is a picture actor is no reason why he cannot also make a good impression in the spoken drama, Rex Lease is bestowing his talents on that uplift organization, the Potboilers, and will appear tomorrow night in "Veaks," a one-acter by Harold Miller. The piece will be a part of the program to be presented at the Gamut Club by the Potboilers.

Lule Warrenton, well-known character actress, will have the other part in the playlet.

Leeds Baxter Elected

Leeds Baxter has been elected to the office of treasurer of the Writers' Club, succeeding John Jasper, the latter being forced to retire on account of bad health.

Baxter is vice-president and general manager of the Marshall Neilan Studios.

FEITSHANS WILL HEAD NEW GROUP

Greater First-Street Body Permanently Organized to Create New Artery

F. R. Feitshans was elected president of the recently organized Greater First Street Association yesterday when a permanent organization for the purpose of making First Street a great east-and-west cross-town traffic artery was perfected.

Other officers chosen were Eli P. Clark, James Macklin of Whittier, Edward C. Taylor and Royal Wheeler, vice-presidents; Fred L. Mowder, secretary; James A. Martin, treasurer.

In addition to the officers, the following will serve on the board of directors: George W. C. Baker, Leo Bergin, E. P. Bogardus, Norman Chandler, Harry Philip, S. R. Raphael, Judge U. M. Thomas and Rodney Webster.

Mr. Feitshans declared the development of First street will meet the need for a great cross-town traffic thoroughfare.

"This great cross-town thoroughfare, demanded by people in all parts of the city and county as a means of easy access to the new Civic Center, the proposed Union Station at the Plaza and the northern section of the metropolitan business area will benefit every section of Los Angeles," he said.

Visiting Editors Will be Bowl Guests Tonight

Members of the National Editorial Association and their friends here following the annual convention in Los Angeles will be guests of the Hollywood Bowl Association tonight.

Officially proclaimed editors' night, the concert program will be delivered by Emil Oberhoffer, former Minneapolis Symphony director, who opened the season for the Bowl.

About 900 are expected to attend in the editorial parties, including the 480 visiting editors themselves and their friends. A special block of seats has been set aside.

Overture, Leonore, No. 3 ..... Beethoven
(a) Nocturne, (b) Scherzo, from "A Midsummer Night's Dream" ..... Mendelssohn
Symphonic poem, "Pines of Rome" (new) ..... Respighi
Pines of the Villa Borghese
Pines of the Janiculum
Pines Near a Catacomb
Pines of the Appian Way
Symphony No. 4, E minor ..... Brahms

TRAFFIC CLUBS TO VISIT WAREHOUSE

Members of the Woman's Traffic Club and the Los Angeles Transportation Club will be guests of the Hollywood Fireproof Storage Company at a luncheon at 2 p.m. tomorrow at the new $750,000 Hollywood Storage Building, Highland avenue, just south of Santa Monica Boulevard. Following the luncheon the guests will be shown through the height-limit structure, said to be the most artistic storage building on the Pacific Coast.

Council Asked for Money to Widen Slauson

Councilman Shaw yesterday asked the City Council to contribute from the public improvement fund, $50,000 toward the cost of widening Slauson avenue from Figueroa street to Central avenue.

These proceedings are a part of the general plan for making Slauson avenue a through wide traffic artery from Whittier to the ocean, and because of the general benefit, the Councilman said that the city should aid with a $50,000 contribution, the property owners who are to be assessed. The request was referred to the Council's finance committee.

The plans call for an eighty-foot thoroughfare with a fifty-six foot roadway. In the section from Figueroa street to Central Avenue, it will be necessary to take from the south side of the street twenty-seven feet as the Santa Fe railroad's right of way prevents any land being taken for the widening from the north side of the street.

About 92 per cent of the whole number of persons engaged as typists and stenographers in this country are women.

Engineers Will Leave Today for Seattle Session

Several Los Angeles engineers today for Seattle to attend the summer meeting of the American Society of Civil Engineers, to be held from the 14th to 18th. Problems of the highway engineering methods of the Pacific northwest will be the principal topics of the session, but the question also on city planning, waterways, power development and irrigation.

Among the local men in attendance will be Assistant City Engineer Van [illegible] of the bureau, and Mrs. Van [illegible] and Mrs. Van [illegible], Mrs. O. C. Stricklan[illegible], Mrs. K. Q. Volck; Mr. and Mrs. Ware; W. T. Knowlton, and A. K. Warner; Mr. and Franklin Thomas and [illegible] dena; Mr. and Mrs. C. [illegible] Pasadena and Mr. and Hardison, Santa Paula, will go by the coast and return by [illegible]

The 600 day [illegible] States care for [illegible] while their mothers [illegible]

Theaters—Amusements—Entertainments

2nd TWICE DAILY 8:30 GRAUMAN'S EGYPTIAN
ALAN ROSCOE-BARBARA BEDFORD
Star host and hostess tonight theater parties of W. P. Hodges and Department of Water and Power.
MARY PICKFORD in "SPARROWS" and DOUGLAS FAIRBANKS "The Black Pirate"
Seats at Owl Drug Co., 6th and Broadway (open 9:00 to p.m.); Wurlitzer's, 314 So. Broadway, (open till 9 p.m.); Egyptian Theater, HOllv 2131.
supremely supplemented by 2 SID GRAUMAN PRELUDES

ERLANGER'S MASON EVERY NIGHT INCLUDING SUN. MATINEES WEDNESDAY & SATURDAY
THE INCOMPARABLE DUNCAN SISTERS IN THEIR MUSIC-COMEDY CLASSIC TOPSY AND EVA
NOTE ALL CHILDREN ATTENDING THE SATURDAY MATINEE ARE INVITED ON THE STAGE AFTER THE PERFORMANCE TO MEET TOPSY & EVA, WHO WILL HAVE A PRESENT FOR EACH CHILD

Continuous Daily Start 2 p.m. THEATRE BEAUTIFUL FORUM FREE AUTO PARK
RELIGION—handled with showmanship pays as well in America as "wine" ones think that all they need is a tent, collection plate and lungs.—They forget that the equipment of our real Evangelists is FAITH and SINCERITY, and soon find—but that is the story of
"THE WISE GUY" FRANK
with James Kirkwood, Betty Compson and Mary
Music score for this feature specially arranged by TED HENKEL
Atmospheric prelude with TED HENKEL and his ORCHESTRA
by DUNLAVY at the Kimball organ.
First Showing Anywhere MABEL NORMAND

Hollywood Bowl
EMIL OBERHOFFER, Guest Conductor
TONIGHT at 8:30 P. M.
FULL SYMPHONY ORCHESTRA
Tickets 50c. Reserved Box Seats $1. On Sale—Birkel Music Co.; Gittelson Bros.; Bowl Gate.
PROGRAM
Overture "Leonore" No. 3 Beethoven
Nocturne, Scherzo—A Midsummer Night's Dream Mendelssohn
Symphonic Poem, "Pines of Rome" Respighi
Symphony No. 4 E Minor Brahms

VAUDEVILLE 12:45 P.M. CONTINUOUS HILLSTREET "SHOWS OF PHOTOPLAYS"
1776 INDEPENDENCE WEEK
Just one of the Declaration of Independence given to every child calling at the theatre this week.
AMELIA ALLEN • ANN CODEE HECTOR & HIS GANG
HARRY HINES & PETER HIGGINS
Also "FIGHTING HEARTS" Talkie

ERLANGER'S BILTMORE SEATS ON SALE FOR AND NEXT WEEK
EVES. 8:30. MATS. WED. & SAT. 2:30
SAM HARRIS presents
PLAY BY JOHN COLTON AND CLEMENCE RANDOLPH
JEANNE EAGELS in
FROM W. SOMERSET MAUGHAN'S STORY "Miss Thompson"

MOROSCO Broadway Bet. 7th and 8th SPOKEN DRAMA
Mats., Saturday, Sunday, Holidays
A nifty, breezy Summer
WOULD YOU LIKE TO GO SWIMMING WITH
HER TEMPORARY HUSBAND
SPECIAL AUTO PARK CHAUFFEUR SERVICE. ASK

El Capitan HOLLYWOOD BLVD. AT HIGHLAND PHONE GRANITE 1147
SUMMER PRICES NIGHTS $1.50 ENTIRE ORCH. THURS.-SAT. EVE. MATINEES $1.00
NIGHTS 8:30 MATS. THURS. & SAT. 2:30
NO NO NANETTE with TAYLOR HOLMES

Last 2 Weeks MAJESTIC THEATRE
The GREATEST SHOW IN TOWN
WILL MORRISSEY'S MUSIC HALL REVUE
HUDSON MULLEN DANCING GIRLS—EDDIE BORDEN—LYNN COMPTON—
PRESENTED BY RALPH SPENCE
SPECIAL MIDNIGHT MATINEE EVERY SAT.

BROADWAY PALACE (FORMERLY ORPHEUM)
1:30—Continuous—11 P.M. Photoplay Preludes and Features
A BOY SCOUT BAND—108 BONONO—"RADIO DETECTIVE"
7 BIG ACTS—Featuring—Chas. Gow in "Shades of the Law"
Souvenir Declaration of Independence Free to All Children

Hippodrome Vaudeville Main St. at 6th.
George Walsh in "The Prince of Broadway"
with Alma Rubens, Dorothy Revier, Lou Tellegen
Continuous Daily 1 to 11. Sunday 10 to 11

TALLY'S 834 SO. BROAD
NOW PLAYING "THE UNKNOWN SOLDIER"
With Charles E. Mack and Marguerite De La Motte
Matinees 25c; Evenings 40c, 55c; Children 10c

INDEPENDENCE WEEK
Orpheum
RAYM FRANK D THE DEL OROS M RUTH
Starting Sun Greatest Conjurer on Promises, Astounds, Bewilders
the GREAT NIC MOST A
PILGRIMA WITH WILLIAM FAV
COMPANY OF 125—UNDER DIRECTION OF BIRKEL MUSIC CO. AND LIBERTY DRUG CO.
RIALTO "IT'S, TH Wi

METRO Starts Today
TOM MOORE FORD STERLING
Oh, A
EDDIE IN SPANIS FOLLIE
Featuring Dorey Lamour, Charlene Carter. The same in New Screen, Lester Marshall and Metropolitan Glee
11 a.m. to 11 p.m. Continuous
MILLION THEATRE
SCR HIST
RUD VALEN
SON SHE VILMA
LIMITED PRE
On the Stage "ALGERIA" A colorful super-prologue

PTIAN
ARA BEDFORD
DOUGLAS FAIRBANKS
The BLACK PIRATE
AMAN PRELUDES
T INCLUDING SUNDAY
EDNESDAY & SATURDAY
SISTERS
DY CLASSIC
EVA
O THE SATURDAY MATINEE
AFTER THE PERFORMANCE
E A PRESENT FOR EACH & EVERY ONE
TIFUL
UM FREE AUTO PARK
GUY"
Mary Astor
HAND
od Bowl
PROGRAM
REET
CE WEEK
N CODEE
TER HIGGINS
ARTS"
TS ON SALE FOR THIS
AND NEXT WEEK
GELS RA
TORY "Miss THOMPSON"
Saturday, Sunday, 2:30
breezy Summer
RY HUSBAND
NIGHTS
MATS. THURS.
THEATRE Last 2
W IN TOWN 1 Week
S MUSIC HALL REVUE
W PLAYING
NKNOWN SOLDIER"

Engineers Will Leave Today for Seattle Session

Several Los Angeles engineers left today for Seattle to attend the annual meeting of the American Society of Civil Engineers, to be conducted from the 14th to 18th inst. Numerous problems of the logging and lumbering methods of the Pacific Northwest will be the principal subjects of the session, but there will be discussion also on city planning, harbor ways, power development, reclamation and irrigation.

Among the local people in attendance will be Assistant Chief Engineer Van Norman of the reclamation bureau, and Mrs. Van Norman; and Mrs. Ralph J. Reed; Mr. and Mrs. O. C. Struthers; Mr. and Mrs. G. Volck; Mr. and Mrs. Burt Ware; W. T. Knowlton, Burt Ware and A. K. Warren; Mr. and Mrs. Franklin Thomas and Mrs. C. P. Wilcox; Mr. and Mrs. C. P. Wilcox and Mr. and Mrs. Frank Partridge, Santa Paula. Most of the party will go by the steamer S. P. Maru and return by steamer.

The 600 day nurseries in the Los Angeles care for 28,000 children each year while their mothers go out to work.

METROPOLITAN
ENTRANCES BDWY. & 6th STS.
Starts Today
SHE LOVED Yet Feared to Tell Him. Then—Another Woman — and She Who Loved Became a "Substitute Sweetheart"
TOM MOORE AND STERLING
Pola Negri
IN "GOOD AND NAUGHTY"
Oh, That Tango-Fandango! A Musical Whang-O!
EDDIE PEABODY
IN "SPANISH FOLLIES"
Featuring Dewey Livingston, Clarice Cason, The Four-ums in New Songs, Sherry Lewis, Marshall and the Metropolitan Girls.
Our Gang in "Uncle Tom's Uncle" A Hal Roach Comedy

MILLION DOLLAR THEATRE
BDWY. AT 3RD
IT MADE SCREEN HISTORY!
RUDOLPH VALENTINO
IN "SON OF THE SHEIK"
WITH VILMA BANKY
Antonio Moreno, Karl Dane, Gus Partcott, Bull Montana and other noted players.
GEORGE FITZMAURICE PRODUCTION
A UNITED ARTISTS PICTURE
LIMITED PREVIEW SHOWING
Attend Matinees!
Bakaleinikoff conducting Million Dollar Theater Orch. playing "L'Oriental"
"ALGERIA" A colored stereopicture

PROVIDENCE WEEK
RAYMOND HITCHCOCK
FRANK DOBSON • CORINNE TILTON
THE DEL OPTICS LE DOVA MOROK SISTERS
MERLIN & EVANS
RUTH CHATTERTON
Starting Sunday Matinee!
Greatest Conjurer on the Face of the Globe!
NICOLA
MOST AMAZING MYSTIC of ALL TIME

PILGRIMAGE PLAY
WILLIAM FAVERSHAM
Now Playing Nightly At 8 O'clock

"IT'S THE OLD ARMY GAME"
With W. C. FIELDS

PLAYDOM

"SHEIK" NO SHOCKER

LIKE FATHER, LIKE SON, IS NEW DESERT HERO

By Edwin Schallert

Judging by the excellent condition of the turbans worn by the men, and the attractiveness of the coiffures adorning the women in "The Son of the Sheik," which opened yesterday at the Million Dollar Theater, the fact may be gratuitously chronicled that the laundries and the hair-dressing parlors in the Arabian desert of romantic memory are still doing a land-office business.

It would be impossible to tell the exact location of either of the aforementioned establishments from any evidence proffered on the screen, but that is negative proof in itself, no doubt, that the sheik of fancy is with us once again. And, incidentally and quite appropriately he is impersonated, as you doubtless know, or would expect, by his original creator—none other than Rudolph Valentino.

The debut of the sheik's offspring, who is very much like his father, was celebrated with acclaim last evening. While there was not a special premiere, as sometimes—though rarely now—transpires at the theater at Third and Broadway, Rudy himself made a personal appearance, and by way of adding unintentionally to the eventfulness of the opening came very near sustaining a serious casualty after he had been introduced and made a speech to the audience.

He appeared on the stage just before the closing showing and after expressing his gratification over the reception tendered his production, he started to step down a narrow stairway that led into the audience beside the proscenium arch.

At that moment a huge oriental vase—a stage ornament—toppled over on him. He lost his balance, struggled a moment to regain it by grasping at the proscenium arch, and then fell flat on his back into the orchestra pit.

As a result of the fall, Valentino was stunned momentarily, but he arose before any of the theater attendants coming to his rescue could reach him, climbed out of the pit and walked down the aisle of the theater, while the audience which had gasped audibly when they had seen him lose his footing, applauded thunderously. He was fortunate in sustaining only a few bruises.

The attendance at the opening was unusually large. There were long lines for both evening screenings of the picture, and particularly for that presentation at which the star himself was scheduled to appear. It was the first time that he had made a personal appearance in conjunction with one of his starring productions here. As he himself stated, and though he had made similar appearances in the East, he diplomatically declared that this was the most pleasurable for him personally.

The picture, which was shown for its world premiere, also seemed to bring a surprisingly good response from the audience, though it must be said that the majority were properly attuned for its reception by their anticipations of being present at the opening showing, and also seeing the star himself.

It cannot be said on this account alone that "The Son of the Sheik" is a step forward for Valentino professionally. The picture may become widely popular because there probably exists a certain curiosity to behold him in a role very similar to that in which he gained a great vogue five years ago.

That type of curiosity alone itself hardly does not necessarily imply complete satisfaction.

Frankly, I found the story rather tediously reminiscent. Beautifully embellished as the scenes were, with fine vistas of desert, palm trees, camels, horses, and all the familiar so-called oriental embellishments, there was a peculiar insistence on the resurrecting of the romantic situations of the original "Sheik." The tent which the young sheik occupied reminded one very much of the one in which the original sheik sought to discipline, and incidentally maul, the fair lady.

The production gets away to a very slow start with a cut-back right after the opening shots. It is from the modern standpoint poorly constructed, and only really begins to move along quite a few reels after the opening.

The best part is the climax, and that has some very creditable elements of suspense. The scene in the cafe where the young sheik discloses his identity to the dancer is acceptably handled, as is the fight with Valentino playing both father and son, literally coming to his own rescue.

This dual portrayal unfortunately reminds quite a bit of a similar stunt done by Douglas Fairbanks in "The Son of Zorro."

It is fortunate for many of the individual scenes in the picture that Valentino has such a personification of luscious loveliness as Vilma Banky playing the heroine opposite him. The quality of her acting has never been finer, and her work really is splendidly emotional.

Valentino himself sustains his youthful portrayal to the best advantage. I did not care for him at all as the aged sheik. His make-up, for one thing, gave him a somewhat ghostly appearance, which might seem to many rather unconsciously appropriate. Valentino cuts quite a figure on horseback, and the sheik headgear still emphasizes his personality.

Agnes Ayres's brief appearance in the original character that she played in "The Sheik," now aged somewhat, attracted interest. Montague Love did his villaining villainously, while Karl Dane, Bull Montana, Bynunsky Hyman and William Donovan contributed literally to the humor.

The pictorial beauty of the film and the acting of the principals, too, no doubt, reflect large credit to George Fitzmaurice, who directed from the adaptation of the E. M. Hull novel by Frances Marion. The picture is scenically alluring throughout.

The prologue is an exceptionally well-staged production, and is sponsored by Paul Charlott.

IRVIN COBB GUEST OF HERBERT COMPANY

Irvin S. Cobb will be the special guest of the W. P. Herbert Company, automobile distributors, at a theater party to be given by the organization tomorrow night in Grauman's Egyptian Theater.

Invitations have been sent by the company to large numbers of persons associated with the organization in distribution of cars, and Sid Grauman has given the performance of Mary Pickford in "Sparrows" and Douglas Fairbanks in "The Black Pirate" the designation of "W. P. Herbert Nights."

Romance of Regeneration

Betty Compson and James Kirkwood,
Who appears as the crooks in evangelistic garb in the premier showing of "The Wise Guy" at the Forum Theater.

INTERMISSION!

Famous Jailbreaker Here—Pola, Ugly Duckling—Miniature Movie Stars

by HERBERT MOULTON

And now the Elastic Lady, the Great Indian Basket Trick, the Living Pin Cushion and the Great Jail-Breaking Mystery. These, and other baffling feats, will be exposed to the public's gaze when Nicola, "the only white man to beat the fakirs of the Far East at their own game" parks his trappings at the Orpheum Sunday.

Nicola, judging from advance reports, is one of those mysterious gentlemen who takes delightin showing us that the impossible is possible. For twenty-six years he has studied and practiced his art in China, Japan and Egypt.

But although he is a magician par excellence, Nicola doesn't look like one. He is said to have the geniality of a Rotarian and the pep of a real-estate salesman. All of which is in strange contrast to the mystifying tricks that comprise his act.

His specialty seems to lie in escaping from prison cells, handcuffs, irons, chains, strait-jackets and other devices of the jailer's art. Clever as he may be in disentagling himself from these restraining contraptions, it remains to be seen whether Nicola gives local theatergoers a thrill with his stunts.

For jail-breaking isn't the spectacular thing it used to be—in Los Angeles.

* * *

I don't know whether Avery Hopwood had anything to do with it or not, but "Good and Naughty" has a peculiarly Hopwoodish sound.

It was he, at any rate, who did the adaptation of this new Pola Negri picture, so it is to be assumed that it will have some of the sentiments that characterized Mr. Hopwood's boudoir farces on the stage.

In addition to this there will be the prospect of seeing just how Pola looks when she decides to let Beauty alone and go in for Art. She has never before attempted an ugly duckling role and now we shall have the opportunity to observe her as a dowdy stenographer in the first part of the picture and her usual gorgeously-gowned self at the fadeout.

"Good and Naughty" is the screen version of "Naughty Cinderella," the French farce in which Irene Bordoni recently appeared at the Biltmore. Tom Moore and Ford Sterling afford support to Miss Negri and assist her in putting over the comedy that Director Malcolm St. Clair has fitted into the story. The film opens today at the Metropolitan.

* * *

Don Barclay, the New York and London comedian, will be the stellar attraction on the Fanchon and Marco stage presentation at Loew's beginning today.

He was formerly the leading comedian with the Ziegfeld Follies and followed this with forty-one weeks at the London Palace and a year with the Greenwich Village Follies. He also played in Fanchon and Marco's Sunkist Revue during its eastern tour.

* * *

"Jack Laughlin's California Babies" will make their bow at the Figueroa today in conjunction with the showing of Dolores Costello's new starring picture, "The Little Irish Girl."

The youngsters will give impersonations of some of the screen's leading luminaries, with what is said to be a replica of one of the rooms in Gloria Swanson's home for a setting.

Miss Costello, incidentally, is another star who, like Pola Negri, sacrifices her beauty and goes in for drama without the frills. In "The Little Irish Girl" she is hard-boiled, disillusioned and cynical—until, of course, she meets the hero. The latter, a country boy, is played by John Harron.

* * *

If you haven't had an opportunity to see Paramount's new French "find" as yet, you'll probably be interested in a visit to the Criterion next week.

Arlette Marchal, who hails from Paris, claims that she achieved a lifelong ambition when she was selected to play in a western. She portrays "Belle of Paradise Bar," —which certainly sounds western enough—in the screen version of Zane Grey's "Born to the West."

ARLETTE MARCHAL

Jack Holt, Raymond Hatton, George Siegman and Margaret Morris are the others who pursue the western drama over its perilous course.

* * *

The life of the Russian people offers more contrast and color than any other nationality, including the Chinese, in the opinion of Lenore J. Coffee, who wrote the adaptation, continuity and titles for "The Volga Boatman," the current fare at the Carthay Circle.

LENORE J. COFFEE

She ought to know, too, for she not only studied the Russians, but spent considerable time in "Little Russia," in the Hollenbeck Heights district, in order to gain local color.

Which probably has something to do with the well-nigh perfect atmosphere that surrounds Cecil B. De Mille's opus of Red and revolutionary Russia.

POLA NEGRI

Dolores Costello

"Paris" Stars Are Guests at Loew's Tonight

Charles Ray and Joan Crawford will be the guests of honor at Loew's State Theater tonight in connection with the showing of "Paris."

Both Mr. Ray and Miss Crawford are the stars of "Paris," the new Metro-Goldwyn-Mayer picture which arrived at Loew's today.

At the conclusion of the personal appearances of Mr. Ray and Miss Crawford, they will be the guests for Fanchon and Marco at a party on the stage of the theater, at which will be present Charlie Hoff, "The Vaulting Viking," who will be on the bill in connection with the feature picture. Don Barclay, late comedian with the Ziegfeld Follies, is co-featured by Fanchon and Marco with Charlie Hoff.

CLOTHING AWARDS IN DANCE CONTEST

Lela May Chambers, screen actress is to act as guest of honor at El Patio Ballroom tonight, and will award the prizes to the winners of the Collegiate contest. Instead of presenting loving cups to the winners of the contest, as has been the usual custom, this week the prizes will be a suit of clothes for the boy, and a sport outfit for the girl.

SYMPHONY PLEASES

Beethoven Pastoral Conducted With Skill at Bowl

BY ISABEL MORSE JONES

With consummate taste, Emil Oberhoffer, conductor of the current two weeks' Bowl concerts, chose the "Pastoral Symphony" of Beethoven for the piece de resistance of the orchestra program last night. The wisdom of putting it on the end of a long concert-list was not so certain, however.

Mr. Oberhoffer's Beethoven, as exemplified in this symphony was mildly soothing, with very moderate changes in tonal volume and almost no variation in tempo. It was dignified and expressive of the serene, happy moods of nature untroubled by stress or struggle. Jay Plowe added much to the beauty of the whole by his exquisite flute-playing and the tasteful phrasing of the violin sections lifted the tenor of the performance to a high plane.

The young baritone, Jerome Swinford, who made his western debut at the Bowl last night, displayed a voice of natural beauty marred by faulty breathing and a noticeable excess of confidence. The Handel aria "Where'er You Walk," and his second encore "The Volga Boatman," were, possibly, the most enjoyable of his five songs because they served to show the naturally attractive quality of his voice to advantage. Mr. Swinford has impeccable intonation. He also sang the "Song of the Pilgrim" (Tschaikowsky) and Beethoven's "Adoration."

Other numbers on the orchestral program were the novelties, "Alborado del Grazioso," by Ravel, a Spanish fantasy which had to be repeated, the Lalo overture to "Le Roi d'Ys" and a seldom-heard Goldmark Scherzo.

The new shell which surrounds the orchestra is an artistic success but an acoustical failure. The brass, tympani and wood winds get the full benefit of the back wall, while the strings are muffled by many feet of padded space on either side of the center. Thus the orchestra loses its richness and the less important parts of the ensemble come into undue prominence. At least this seemed to be so from the seats at the extreme left close to the stage.

Respighi's "Pines of Rome" and the Brahms Symphony No. 4 are to be played tonight.

'Fire Brigade' Will be Shown at Convention

Delegates to the International convention of the Association of Fire Engineers of America will be the first to view "The Fire Brigade," Metro-Goldwyn-Mayer's picture of the fire-fighters of America, filmed with the co-operation of the organization, according to an announcement made yesterday.

The picture, it is said, will do incalculable good in bringing graphically before the people the message of the American firemen. It will bring home the facts of the millions of dollars in property and thousands of lives lost annually through fire destruction, and carry a powerful call to the public at large to rally to the cause of fire prevention.

The picture, it is announced, will give to the public the true story of the fire fighters, and place before audiences facts regarding the men of the fire departments never before given them. It was produced by Hunt Stromberg and filmed under the direction of William Nigh, assisted by a staff of technical experts culled from the biggest fire departments.

BEE HIVE ACTIVITY ON UNIVERSAL LOT

THREE FEATURES INCLUDED ON BUSY SCHEDULE OF PRODUCTION

With production steadily mounting during the past month, eleven companies are now shooting on the Universal lot.

Three features, a western, three serials and four comedies are in production at Universal City.

The features shooting are "Taxi! Taxi!" with Edward Everett Horton and Marian Nixon, directed by Melville Brown; "The Texas Streak" starring Hoot Gibson, directed by Lynn Reynolds, and "The Fourth Commandment," directed by Emory Johnson with an all-star cast including Belle Bennett, Henry Victor, Mary Carr, Robert Agnew and June Marlowe.

The second of the series of ten two-reelers comprising "The Collegians," is in production with Harry Edwards directing and George Lewis starred. William Desmond is starring in "The Return of the Riddle Rider," directed by Robert Hill, and "Wallace MacDonald is starring in "Whispering Smith Rides," under the direction of Ray Taylor.

Willy Wyler is directing Fred Humes in "True Blue," a feature-length western.

REGINALD POLE WILL PRODUCE IN LONDON

Reginald Pole will soon leave for London to supervise the production of his own musical drama "Bethnaan" which he has been writing at Palm Springs. His work is said to be a new form of musical production. It takes all through the acts the ensemble of orchestra, singers and actors. Arrangements have also been made to have him produce in London "The Idiot" by Dostoievsky and "Rosmerholm" by Ibsen.

Before leaving Pole will play for The Potboiler Art Theater on the 17th inst. "The Great Adventure" a four act comedy by Arnold Bennett.

W. C. FIELDS COMEDY ON RIALTO SCREEN

"It's The Old Army Game," is the featured attraction which opens today at the Rialto Theater.

W. C. Fields, who plays the part of a small-town druggist, starts a promotion game which makes all of his friends wealthy and lands him in jail. He proves to be the town's benefactor and for once fails to live up to his motto, "Never give a sucker an even break." Louise Brooks plays the leading role opposite Fields.

James Cruze, Paramount director, is claimed to have been one of the best motion-picture actors in the industry. On the other hand, Wallace Beery, versatile character player, was once a director. Cruze now is directing Beery in "Old Ironsides," heroic story of the frigate Constitution, and the early navy of the United States colonies.

Theaters—Amusements—Entertainments

LOEW'S STATE
BDWY AT 7TH
DIRECTION WEST COAST THEATRES ★ INC.
IN PERSON ON THE STAGE TONIGHT!
CHARLES RAY
JOAN CRAWFORD
PASSION—LURING LOVE WHERE LIGHTS ARE LOW AND LIFE IS HIGH—IN
PARIS
in person
with Charles Ray & Joan Crawford
A METRO-GOLDWYN MAYER PICTURE DIRECTED BY EDMUND GOULDING
CHAS HOFF VAULTING VIKING ALL AROUND ATHLETIC CHAMPION OF THE WORLD
Don Barclay late comedian of the Ziegfeld Greenwich Village and London Palace Follies
Rube Wolf AND HIS GREATER BAND WITH NELL KELLY IN AN "IDEA" PRODUCED BY Fanchon & Marco
LLOYD HAMILTON IN "CAREFUL, PLEASE"

CRITERION
LAST DAY LON CHANEY IN "The Road to Mandalay"
STARTS SAT. ZANE GREY'S "BORN TO THE WEST" WITH JACK HOLT

WEST COAST ALHAMBRA
STARTS SAT.
THE DESERT HEALER WITH OLD LOVES & NEW
"SWEET DADDIES" With the same great cast as "The Cohens & Kellys"

BURBANK THEATER Main at Sixth
BIGGEST MUSICAL COMEDY IN THE WEST WITH Lee Bud Harrison & Henry Sherr

SHOW PLACE OF THE GOLDEN WEST
CARTHAY CIRCLE THEATRE
2 SHOWS DAILY 2:15 and 8:15 PM.
9th GREAT WEEK
Cecil B. DeMille's "THE VOLGA BOATMAN"
Jack Laughlin's Prologue VOLGA
Carthay Circle Concert Orchestra of 40 Pieces Conducted by Carli ELINOR'S Scholl
Evgs., 75c to $1.50, Daily Mats., 50c-$1.00. Children 25c at Mats.
ALL SEATS RESERVED Plenty of Parking Space

FIGUEROA AT SANTA BARBARA ST.
Starting TODAY at 2 P.M.
Warner Bros. present
A Great Show!
DOLORES COSTELLO
"The LITTLE IRISH GIRL"
On the stage Jack Laughlin's "California Babies" an Miniature Movie Stars in Person
A Gay Mystery-Comedy of Crooks and Lovers With John Harron, Dot Farley, Lee Moran, Gertrude Claire, Joe Dowling.
Jules Bodano's Figueroans
2 Reels of Laughs with ABIE and KITTY

EL PATIO BALLROOM VERMONT AT THIRTY-FIRST ST.
TONIGHT COLLEGIATE CONTEST
PRIZES: A Boy's Suit—A Girl's Sport Outfit. Lela May Chambers, Guest of Honor.

NEWS OF SOUTHERN COUNTIES

JUDGE LOSES LOTS OF SLEEP

Chinese Broker Insists on Return of Trunk

Trouble Grows Out of Court Case at Ontario

Surety Company Finally Puts Up Bail Money

ONTARIO, July 8.—A trunk that recently figured in bringing about the arrest of H. B. Wright on a burglary charge last night became the indirect cause of a sleepless night for Judge George Holbrook, when he was routed from his bed shortly before midnight to issue a warrant for the arrest of M. B. Sing, a Chinese broker, giving his address as 506 North Westmoreland, Los Angeles, on a charge of disturbing the peace preferred by Wright. Chief of Police Hardy and Patrolman Sydenstryker took the Chinese into custody about 11:30 last night, after they had been summoned to the Wright home in West Ralston street by telephone and told that Sing was rousing the neighborhood and threatening to smash in the doors if the trunk, which Wright stated was the property of his sister, was not immediately turned over to him.

Then followed the issuance of the warrant by Judge Holbrook, who fixed bail at $1000 when the disturber was placed in jail pending his furnishing the necessary bond, and the court retired to his bed chamber.

But sleep for the judge was of short duration, for at 3 o'clock this morning he was awakened by a representative of a Los Angeles surety concern, who had come to secure the release of his client. However, upon examination the bond proved to have been executed for use in Los Angeles county. His honor, after refusing to accept it, again retired and was undisturbed until 9:45, when the solicitor returned with a proper bond and secured the prisoner's release.

Attorney A. D. Mitchell, who represents Wright, stated this afternoon that Sing has been given until the 15th inst., to enter his plea. The attorney says that the previous case in which Wright figured in Los Angeles was dismissed and the trunk was supposed to have been turned over to his client's sister.

HAVE EXCITING CHASE

Pomona Officers Arrest Man for Assaulting Wife

POMONA, July 8.—After a chase extending from Azusa to this city, and figuring in two automobile wrecks en route, H. E. Quinn, 33-year-old cook, was cornered in a manger in an old barn in the Ganesha Park grounds early today and arrested upon a charge of assaulting his wife and also upon a petty larceny charge as a result of the asserted theft of an automobile belonging to C. Ybarra, 580 West Tenth street, the value of the car being under $100.

Constable Hamblin of Azusa and a detail from the Pomona police department made the arrest. The Quinns formerly ran a small restaurant in this city and local police arrested the man several times for cruelty to his wife, until he was finally ordered to leave the city. He then moved to Azusa where, apparently, the family war has not subsided.

According to the Azusa authorities, Quinn appropriated the car of Ybarra on the night of the 5th inst., drove to Azusa where his wife was living and according to her story, attacked her with a butcher knife and severely choked her. He was turned over to Hamblin and lodged in jail in lieu of bail.

WEDS MINOR DAUGHTER

Mother Rushes from Hospital to Prevent Wedding

FRESNO, July 8.—After he had saved her mother, Mrs. Eva Beck, from an attempt at suicide, and she was in the hospital recovering, Stanley L. Watson, 23 years of age, secured a license to wed Catherine Carson, 16 years of age. The girl gave her age as 18 in securing the license.

As far as could be learned, the couple were not married today. Mrs. Beck seized her clothes and left the hospital without waiting to be discharged when she heard that the license had been issued.

According to Dr. T. M. Jacovics, resident physician at the Fresno county General Hospital, Watson gave the impression that Mrs. Beck was his fiance when he brought her there for treatment. Mrs. Beck said that her daughter was only 15 years of age and search for the couple was instituted.

HOLIDAYS BRING CASH TO RESORT

BALBOA, July 8.—All records in bank deposits for one day were broken Tuesday when local merchants deposited more than $56,000 received during the holidays. Never before in the history of the town have bank deposits reached that amount for a similar period, according to bank officials. According to Miss Lillian Van Osdale, secretary of the Balboa Chamber of Commerce, approximately 50,000 persons visited Balboa over the week-end. Despite the fact that hundreds who spent the holidays at Balboa have left, real estate dealers report that they have few houses to rent. Hotels and rooming-houses are filled to capacity, according to reports, and only a few rooms are available.

MAYOR IN RACE FOR COUNTY ASSESSOR

SANTA ANA, July 8.—Another contest was assured for the present political campaign today when Mayor Harry H. Crooke of Fullerton announced that he would be a candidate for the office, of County Assessor. Crooke's definite decision to oppose County Assessor James Sleeper for re-election was reached after some days of delay, while he considered the question of making the race. He is the first candidate to oppose Sleeper since 1914, when Sleeper carried every precinct in the county in a contest with Ed Vegeley, present City Clerk of Santa Ana.

Crooke, who is in the real estate business in Fullerton, is serving his first term as Mayor of that city.

KIDNAPING IS CHARGED BY POLICE

Officers Hold Pair at San Diego for Authorities in Kentucky

SAN DIEGO, July 8.—A tale of asserted kidnaping came to light today when Hazel Secrest, 17 years of age, and Charles Sullivan, 34, were arrested at the request of the Sheriff of Vanceburg, Ky. The two were picked up by Detective Sergeant J. L. Berg on information contained in a circular issued in Kentucky. It asserts that Sullivan is wanted in the southern State for issuing a bad check, contributing to the delinquency of a minor and violating the Mann Act.

Berg arrested the girl after she had left a teller's window in a bank here and at police headquarters she told her story, revealed the place where she was living and when Berg went to the address given he found Sullivan and arrested him.

The girl told Berg that Sullivan had forced his attentions on her in Kentucky and finally, she said, came to her one night and demanded that she accompany him to the West. She said he made threats against her relatives when she seemed reluctant to go with him. This was denied by Sullivan.

A reward of $300 was posted by Kentucky officers for the arrest of the couple and this will be paid to Berg, it is said. Both the man and the girl are said to be willing to return to Kentucky without extradition.

RAPID PROPERTY GAIN IN VENTURA COUNTY

VENTURA, July 8.—Increasing 20 per cent in a year, due to developments in the Ventura avenue oil field, the assessed valuation of Ventura county is now $66,191,070, or $11,641,000 more than last year, it was announced by County Assessor Jasper Barry today.

An increase of $10,000,000 in oil holdings is largely responsible while Ventura city property has increased $1,100,000 in the year. The total increase is the greatest in history for a single year.

Santa Paula gained $195,000 in the year; Oxnard grew $90,000 worth and Ojai took on $60,000 in development.

Real-estate values are $49,568,650, while improvements are valued at $12,135,049. Personal property is valued at $4,780,420.

JURY REFUSES TO INDICT OFFICIAL

PASADENA, July 8.—Archie D. Orme, City Prosecutor of Pasadena, stated that he received word today that the Federal grand jury has refused to return an indictment against him after considering charges of interfering with a Federal officer brought against Orme by Chief Narcotic Agent C. J. Bright. The charges were brought after Orme ordered Bright out of a house after the latter had arrested Floyd Orme, brother of the City Prosecutor, on a charge of selling narcotics.

Orme was at liberty on $1000 bail when he appeared before the grand jury yesterday and gave his version of the affair. The bail had been set by United States Commissioner Head, before whom Orme was given a preliminary hearing last month.

EDUCATION COSTLY

Each Pasadena Child Received $280.85 Worth

PASADENA, July 8.—Each public-school pupil in Pasadena received $280.85 worth of education during the last twelve months, according to the annual report of Superintendent of Schools John Franklin West, who reported today that the cost of operating the schools here for the fiscal year ending June 30, last, was $3,905,585.58. Inasmuch as the average daily attendance was 13,906, the average cost of education per pupil for the year was $280.85. A conservative estimate places the total value of public school property in the city at approximately $7,500,000.

LARGE SHIPMENTS OF VALENCIA ORANGES

WHITTIER, July 8.—The Valencia orange season is now well under way in this district and, according to figures furnished by the Whittier District Fruit Exchange, ninety-one cars of fruit were shipped during the past week.

Of this number, forty-nine were Valencia oranges, twenty-nine lemons and the remaining three were principally of grapefruit and mixed. The exchange, which is a member of the California Fruit Exchange, is composed of seven associations, and the packing-houses are now humming with activity.

RAISE $30,000 FUND FOR ADVERTISING

SANTA MONICA, July 8.—A goal of $30,000 was set by the Greater Santa Monica Club at its meeting here, the money to be used for continuation of the organization's newspaper advertising of this city's advantages. An intensive subscription campaign is to be launched at once, according to President W. W. Bennett, and residents here will be given an opportunity to subscribe to a fund which has been of tremendous importance in the rapid growth and development of this community, club members state.

TO HOLD CONFERENCE WITH PRESIDENT

MEXICALI, July 8.—Gov. Abelardo Rodriguez plans to leave next Saturday or Sunday for Mexico City to discuss matters of importance to Lower California with President Calles, according to information given out at the territorial palace here today.

Plans for the development of the San Quintin irrigation project on the west coast south of Ensenada, are said to be among the most urgent matters requiring the Governor's

SPEND MILLION FOR NEW BEACH CLUB

Structure to Provide Every Convenience for Members

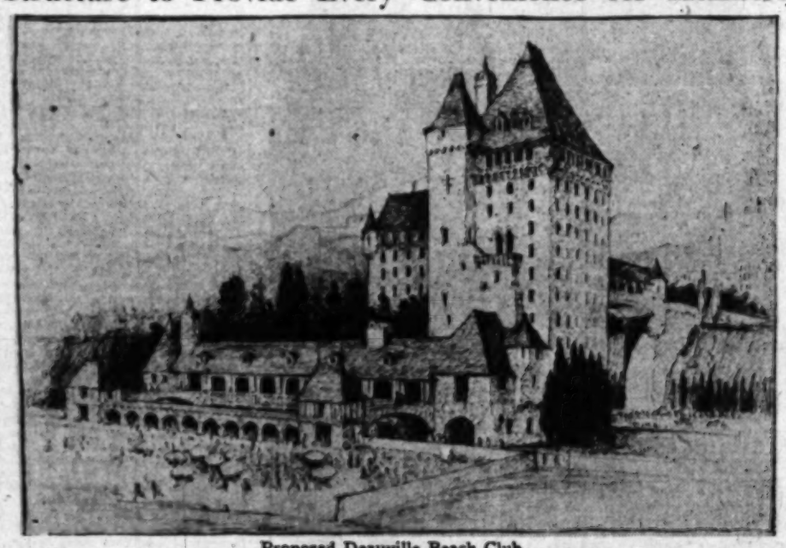

Proposed Deauville Beach Club

SANTA MONICA, July 8.—Designed to provide for a large membership of Southern Californians the smartest and best features of beach club development in Europe and America, a limit-height club building, to cost approximately $1,000,000, will be erected on property secured just north of the Santa Monica pier for the Deauville Beach Club, according to an announcement made today by J. J. Costello, vice-president of the board of governors of the club.

Associated with Mr. Costello in the enterprise is Dr. F. J. Wagner, Santa Monica capitalist and director of the Santa Monica branch of the Security Trust and Savings Bank. Dr. Wagner has been elected president of the Deauville Beach Club Holding Company, which owns title to the property to be improved. Other members of the board include C. J. Wilde, president of the Warman Steel Casting Company; George L. Patterson, owner of the Patterson Electric Company; Erwin Phillips, Beverly Hills capitalist; Hon. Rex B. Goodcell, former Collector of Internal Revenue, southern district; A. E. Colburn, president of A. E. Colburn, Inc., furriers; Dallas M. Fitzgerald, independent motion-picture producer; Hon. Judge Frederickson, judge of Municipal courts; Hon. Judge Victor R. McLucas, judge of the Superior Court; E. G. Leaf, Public Relations counsel; C. M. Fenton, Pasadena capitalist; R. B. Lawrence, secretary of the Santa Company; J. B. Fox, assistant chief, Sheriff's office, and Burt Kenaston, capitalist, Santa Monica.

Plans for the new building are now being prepared by Architects Morgan, Walls & Clements. In addition to the beach property, which has a depth of approximately 250 feet from the Ocean Front Boulevard to high-tide line, the club owns two lots at the top of the Palisades, directly opposite the site of the new building.

Arrangements have been concluded for a great bridge, connecting the main building with Ocean avenue, at the top of the Palisades, giving members of the club direct access to the building without driving down to the beach level. On the seventh floor of the building, opposite the bridge, there will be a special lobby, with elevators running to the ground floor, where the battery of elevators which will serve every floor will be located.

In the upper floors of the building there will be 500 rooms and suites for the use of members of the club and their guests. Special features will be a large gymnasium and a huge outdoor salt-water plunge, the largest in Southern California, equipped for swimming meets and aquatic events.

Practically the entire third floor will be devoted to a huge dining-room. The first two floors will be devoted to lounge rooms for men and women, card rooms, billiard and pool rooms. Along both sides of the public walk which will extend along the full 300 feet of frontage of the building will be a series of shops for club members and the public.

The entire basement of the building will be devoted to locker and shower rooms for men and women. Plans are made for a total capacity of 10,000 lockers. In the women's section there will be private showers and lockers, hair-drying apparatus, and a completely equipped beauty parlor.

BUILD MODERN CLUBHOUSE

Santa Monica to Have Newest and Biggest of Modern Beach Resorts

PLAN TO OPEN NEW DISTRICT

Kings County Residents to Spend Large Sum to Bring Water to Land

HANFORD, July 8.—Improvements involving reclamation, irrigation and storage projects contemplated by the trustees of the Delta Lands Reclamation District, at the expenditure of $346,212.37 were announced in an application to the Supervisors for the appointment of three commissioners to view and assess the lands within the district.

The Supervisors named as the commissioners for this purpose Roy May, W. E. Dingley and A. J. Nielsen. Plans for the proposed project as submitted by Engineer L. M. Stone, include levee construction, canal construction, and the securing of 2158 miles of right of way.

The levee construction involves placement of 1,538,237 cubic yards of earth and the canal construction the excavating of 119,416 cubic yards of earth.

Bank protection is to be provided for six miles and concrete and wing-walls installed. Certain lands in the Delta Reclamation District are excluded as these are to be used by the Tulare Lake water storage area, to be utilized for a permanent reservoir and pump for storage of surplus water for irrigation use.

The reclamation plan of the Delta district involves approximately 6000 acres of rich farming lands in the Tulare Lake basin southwest of Corcoran in Kings county.

FIND MISSING GIRL

POMONA, July 8.—Located at Needles, after having been missing from her home here since July 3, Naomi Smith, 16 years old, junior high school student, residing at 1040 West Third street, today wired her grandparents, Mr. and Mrs. L. F. Smith, that she was safe.

No details were given in the telegram and the girl's brother immediately left for the distant city to return her to her home here. Suggestions that the girl had eloped were discounted by her relatives, who state that the girl was not in the habit of associating with boys but was interested in church work and had many girl friends.

INCREASED INCOME

WHITTIER, July 8.—Taking a record of the postoffice receipts as one of the surest signs of business, Whittier has the right to be jubilant over the upward trend during the past six months, for according to figures given out at the postoffice, there has been an increase of $4211 during the past six months, over the first six months of 1925, or nearly $1000 per month.

The total for the past six months has been $84,903 as compared with $30,692 for the first six months of 1925. Every month of the past six has shown an increase over the same month last year, the greatest gain being May, with March second and June third.

AGAINST TRUCK FRANCHISES

HANFORD, July 8.—Declaring that the operation of commercial freight or truck lines, carrying loads greatly in excess of any loads contemplated by builders, is rapidly deteriorating the highways the supervisor of Kings county have adopted a resolution protesting against the granting of franchises by the State Railroad Commission and the hauling of immense trucks and trailers of gasoline and other petroleum products and other classes of freight over the public highways.

TAKES SEVENTH CHANCE

SANTA ANA, July 8.—When Lorna M. J. Baker, dashing daughter of France, was led to the altar here yesterday by Harold Creiger of Glendale, witnesses of the wedding may or may not have observed her timid blushes; perhaps not, for Mrs. Baker, although only 38 years of age, was making her seventh trip to the altar and there was no novelty about it for her. Mrs. Baker, a resident of Glendale, was born in France. Creiger, who is the same age as his bride, was making his first venture into matrimony.

NOTABLE CAREER CLOSES

Influential Chinese Dies at Bakersfield After Active Business Life

BAKERSFIELD, July 8.—Sam Yick, for forty-five years a resident in Kern county, in which time he became one of the most influential and prosperous Chinese in the San Joaquin Valley, passed away at his Eighteenth street residence in Bakersfield last evening following a lingering illness.

He was 68 years of age, and is survived by his widow, Lee Gin, two sons, May Kay and Charlie Pung, a daughter, Daisy Yick and nephew, Kakoke.

Funeral services will be held Saturday afternoon at 1 o'clock in the store of the deceased, 723 Eighteenth street, and will be the most elaborate and impressive ever held in Bakersfield, it is said. Both Chinese and American rituals will be observed, Mrs. Sam Yick being in charge of the former, and Dr. Willis G. White, First Presbyterian Church, officiating in the latter services.

The deceased was one of the first settlers in what is known now as new Chinatown on Eighteenth street east of Chester avenue, and married in Bakersfield.

His methodical organization of Chinese labor in the San Joaquin Valley was one of the outstanding highlights of Sam Yicks's life. It is said of him that at one time he had a strong control of the fresh and dried fruit industry in Kern county, and carried out his operations on an extensive basis, leasing lands and furnishing the labor for the working of immense orchards.

Wholesale grocer, merchant and contractor, Sam Yick lived a most colorful life in the history of Bakersfield's Chinese colony, and has been an outstanding figure in the support of his countrymen's interests here.

JESUS CALLED RESULT OF RACE EVOLUTION

DR. HUNTINGTON SAYS BIRTH OF CHRIST WAS END OF LONG EUGENIC PROCESS

How did it happen that Jesus was born a Jew?

Ellsworth Huntington, authority on races and climates, advances the theory in the July Scribner's Magazine, that the birth of the greatest religious leader of all time was a culmination of a long eugenic process.

Writing on "The Biological Antecedents of Jesus" Dr. Huntington says:

"We see in the Jews an unparalleled example of natural selection and migration, aimed more or less consciously at the segregation of the religious temperament. We see that thus there was produced a race which is rightly called 'peculiar,' for it is peculiar not only in the sense of being unique, but of being greatly honored. That race, as might be expected, gave birth to Jesus, the greatest of religious teachers. He is the natural culmination of such a type of racial evolution. But Jesus did not stand alone. One of the most remarkable features of New Testament times is the strong group of men who he was able to gather about him. John, Peter and Paul were great men in their own right. The authors of the Gospels and some of the other apostles were men of real power. The great leader can make his doctrines effective only if he finds among his contemporaries a group of people whose minds go along with his. There must be similarity of temperament. Moreover, the great leader is almost sure to fail unless he is surrounded by other men who also possess at least a certain degree of greatness. That was what happened in Jerusalem 1900 years ago. It was the result of a long eugenic process which began with the patriarchs and culminated in Jesus."

LOST A LAUGH

The drill sergeant was not very amiable and the recruits were having a bad time.

The weather had been wet, and the parade ground was very slippery. In doing a movement smartly, as an example to his men, the sergeant slipped and fell full length. The recruits could scarcely repress their mirth.

Getting up with all the dignity he could muster, the sergeant's eye fell on Murphy's grinning face.

"Well, you grinning hyena!" he roared, "what's hurting you? Yo you see anything funny?"

"No, sir," gurgled Murphy tactfully. "O! was just thinkin' what a laugh we could have had if it had been anywan else save yourself, sergeant!" —[Tit-Bits.

Fast Asleep

Two Scottish farmers visited a town during a big cattle sale, and as the hotel where they stayed the night was crowded they were put in the same room. They tossed and turned for some time, but at last both began to doze.

Suddenly Sandy raised his head. "Are you sleepin', Jock?" he asked.

"Nae," replied Jock.

"Will ye len' me five poun' tae buy a coo?" coaxed Sandy.

"A'm sleepin' noo," said Jock.—Tit-Bits.

AIRPLANE TURNS TURTLE

Two Well-Known Aviators Injured in Accident on Ventura County Ranch

OXNARD, July 8.—Leo Nomis, well-known aviator, and Al Johnson, stunt flyer, both of Clover Field, Santa Monica, miraculously escaped death this morning when the fast monoplane they were flying turned turtle in landing at the C. S. Allison ranch, west of Oxnard.

Johnson was rendered unconscious and badly cut about the head. Nomis, who had a bad gash over the right eye, and other cuts about the nose and face, was able to release his safety belt and extricated Johnson before a number of ranchers of the district arrived on the scene.

Nomis was piloting the plane, which left Kingman, Ariz., at 4:30 o'clock this morning. The aviators were going to Clover Field, but on account of the thick fog they could not make a landing anywhere near Santa Monica or Los Angeles.

Nomis continued in this direction, hoping to make a landing somewhere near Ventura. He had been in the air for four hours. He knew the plane would soon run out of gasoline. He looked for a place to land and located a good field on the Frank Borchard ranch. While circling over the field the fuel gave out, and instead of landing in the level field he was forced down in an alfalfa patch. The landing gear of the plane snapped as the machine struck an irrigation check ridge, and when the ship hit the next ridge it turned completely over while traveling fifty miles an hour.

Pasadena Boy Dies as Result of Smallpox

PASADENA, July 8.—The effects of smallpox, contracted at Shanghai during a trip around the world, yesterday took the life of Seth C. Rees, Jr., former Pasadena High School student and son of Rev. Seth C. Rees, pastor of the Pilgrim Tabernacle Church of Pasadena, and Mrs. Rees. Word of the youth's death in Greensboro, N. C., where he had gone with his mother and father in a final effort to regain his health, was received here today.

Young Rees, who lived with his parents at 1455 Atchison street, was to have been graduated from Pasadena High School last spring. He leaves, in addition to his parents, two brothers, Rev. Paul S. Rees and Russell S. Rees, and one sister, Evangeline Rees, all of Pasadena. Funeral arrangements await the arrival on Monday of the body, which is being sent to Pasadena from Greensboro.

The youth had recovered from the smallpox attack, but the effects of the disease are believed to have undermined his constitution and brought on the complications which resulted in his death.

Attar of Roses Plant Proposed by Valley Men

SAN FERNANDO, July 8.—Following the recent mention made of the great production of roses in San Fernando Valley and the growth of other flowers in abundance, several public-spirited persons here are advocating the establishment of a perfume factory and are taking the first steps to find out whether such an enterprise could be put on a paying basis.

A number of these citizens are incited by a recent report made by a Los Angeles man who, on returning from Europe, stated that he had visited numbers of places where attar of roses is made and in sections where there are far fewer flowers than in this valley.

With the exception of occasional sales of cut flowers, roses are grown only for root stock in the valley. It is stated that the right sort of investigation and purpose might result in the location of a perfume plant here or in some other part of the valley where roses can be abundantly grown.

OFFICERS FIND CLEW

VISALIA, July 8.—In an effort to help solve the apparent mystery of discovery of an abandoned automobile near Kingman, Ariz., in which was found bloody clothing, with the name of John Davidson, Strathmore rancher, on the registration certificate, Sheriff R. L. Hill learned that the car had been sold some months ago to a boy named Stevenson of Hollister.

Stevenson is reported to have run away from home shortly after making the purchase, and so far as is known, has not been heard from since. It is hoped this information may assist the Kingman officers in solving the mystery.

ECHO OF TONG WAR

FRESNO, July 8.—Echoes of the Bing Kong-Hop Sing tong war now flaring on the Pacific Coast reached Fresno today with the arrest of six Chinese as they were riding through the city in a large touring car. The men were held long enough for county authorities to take photographs and fingerprints.

In the automobile the police found a notebook which contained the addresses and telephone numbers of all the Bing Kong tong headquarters in Pacific Coast States. The men were not armed, police investigation showed.

TEN DAYS FOR SPREE

FULLERTON, July 8.—A ten-day jail sentence and $75 in cash is the penalty Willard Humber, 19 years of age, of 2138 Marathon street, Los Angeles, paid for his holiday "spree," according to a report at the police department here. Humber was taken to the County Jail after receiving his sentence in the Municipal Court. According to officers, the Humber car was captured only after a thrilling chase. Two pints of asserted liquor were found in the machine, officers reported. Two girls and another youth were in the car with Humber.

FRUIT TO EXPOSITION

CLAREMONT, July 8.—Fresh candied fruits, marmalades and similar citrus delicacies from Claremont will be sent each month to Philadelphia for the Sesquicentennial Exposition, it was announced today through the co-operation of the Los Angeles Chamber of Commerce and the local chamber. The products will be placed on display in the citrus by-products exhibit during the summer and until the close of the exposition.

TRANSGRESSORS PAY

BRAWLEY, July 8.—Law violators in this vicinity paid $5300 in penalties during the month of June, according to a report made public by the City Recorder today.

Brawley now leads all Imperial Valley towns in the total amount of fines collected, having taken the lead over Calexico which formerly claimed the record.

Traffic violators led the list with a total of fifty cases.

Asks Return of Money Spent to Advertise City

SANTA MONICA, July 8.—George B. Dickenson, Santa Monica banker, who was credited with bringing to this city the Recent United States good roads convention, and who was chairman of the Chamber of Commerce arrangements committee for the conclave, has asked the Santa Monica City Council to reimburse him to the extent of $1200, stating he paid bills in this amount for advertising Santa Monica and Southern California.

Dickinson says he paid out of his own pocket money for exploiting and advertising the convention, and that wide publicity was obtained in newspapers throughout the country. He was closely associated with Director-General J. A. Bountree of the United States Good Roads Association, both prior to and during the convention, which drew hundreds of delegates and seven State governors to Santa Monica. Following the convention, the Chamber of Commerce expressed its appreciation of Dickenson's energy and services in connection with his work as arrangements committee chairman.

The City Commissioners have set the reimbursement proposal over for a hearing before the budget committee.

HOLD-UP VICTIM IS BEATEN BY THUGS

HUNTINGTON PARK, July 8.—G. R. Kiskadden, giving his home as 40 Russell avenue, in Long Beach, was found seated on a bench at the Whittier Pacific Electric car line and Long Beach car line intersection late last night in a dazed condition, suffering from blows over the head. He was picked up by G. R. Burns and taken to the Sheriff's substation on Florence avenue, just west of the city.

The man stated that he had been beaten over the head by two thugs, as he was waiting for a car to Long Beach, and that he had been robbed of $85 in money and a $3 check. He stated that the men had held him up with the aid of a revolver, and marched him down one of the tracks for a distance of fifty feet, when they took his money, after which they struck him over the head with the weapon, and then left him lying on the ground. He finally regained sufficient strength to make his way to the electric line intersections, where he was found by Burns.

The man was removed to the Huntington Park Hospital and later to the General Hospital.

RELEASE GIRL SLAYER

Coroner's Jury Says Shooting Was Justifiable

EL CENTRO, July 8.—Docie Stockton, 22-year-old girl, who shot and killed her uncle, F. L. Segars, at his desert service station twenty miles east of here Tuesday morning, was released from jail today after a Coroner's jury had returned a verdict of "justifiable homicide."

Evidence given before the jury by Mrs. Stockton and other witnesses, indicated that Segars had been killed with his own revolver after he had abused the girl and frequently threatened her life during the past two weeks, when he virtually held her a prisoner at his shack on the burning desert.

Mrs. Stockton rebelled and fired three bullets into his body after Segars had forced her to return with him from the railroad station where she was about to take a train for her home at Desdemona, Tex., with money sent by her father.

FILE PETITION FOR SPECIAL ELECTIONS

INGLEWOOD, July 8.—Two petitions, each calling for a special election, to be held on the same date, were filed with the City Clerk today. The first is for the installation of trunk line sewers throughout the city, for which a bond issue of $680,000 is asked. The second is for the creation of a district in that part of the city where no sewer laterals have been installed, to issue bonds for that purpose to the amount of $115,891. City Clerk Otto H. Duelke announced that he would at once proceed to check the total of 2256 names on the two petitions, but he added that the petition with the lesser number of signatures exceeded by 841 names the number required by law.

RANCH HAND DIES ACCIDENTAL DEATH

VISALIA, July 8.—"Accidental drowning" was the verdict returned at the inquest conducted here this morning by J. M. Hadley, Tulare County Coroner, over remains of Joe Magana, 23, employee of the Martin ranch northeast of Visalia, who drowned late yesterday while bathing at Slick Rock, two miles below Three Rivers. The body was recovered last night.

Magana, with a party of friends, was enjoying a picnic on the Kaweah River. He had waded across the stream and was returning when he lost his footing and slipped into a hole more than twelve feet deep. He could not swim and was not seen again.

HUSBAND WINS PROPERTY SUIT

Court Rules in Case Involving Large Estate

Wife Willed Property to Children

Recent Developments Add to Land Values

SANTA MONICA, July 8.—[illegible] property valued at more than $[illegible],000, bone of contention in a [illegible] fought with costly court battles, has been awarded to Henry Sexton, resident of Santa Monica Canyon for forty years, according to the terms of a decree handed down by Superior Judge W. C. Hafley. The 123 acres involved in the recent litigation are located on the Pacific Palisades, on Sunset boulevard. Once a wild section, dotted by isolated ranches, this district has grown to be one of the most residential locations in Southern California, with high-class developments in Pacific Palisades, the Riviera, Brentwood Park, Brentwood Heights, Huntington Palisades and other districts bringing a rapid influx of population.

The Superior Court decree awards all the property acquired by Henry Sexton and his deceased wife during their married life. The surviving husband winning his suit to nullify the terms of a will executed by the estate was left in trust for the estate was left in trust to six children, Alba Dale, Ida Belle Sexton, Clara Burnbridge, Georgiana and Louise Gabriel, children of Mrs. Sexton by previous marriages, and to the only child of her marriage with Henry Sexton, Wesley Laurendeau.

When the will was filed in probate, Henry Sexton contested on the grounds that undue influence had been used, and that his wife had been incompetent in making a will. Sexton also contended that community property could not be given away by the wife. A jury trial on the terms of the will, after which a trial was granted, the final decree being in Sexton's favor. Attorney Verge was attorney for Sexton and wife, Mary Sexton, died in Santa Monica Canyon, December 1, 1925, and the contest arose for control attracted considerable attention because of the greatly increased value of the estate.

BEAN GROWERS M[illegible]

Eight Hundred Attend Session at Oxnard

OXNARD, July 8.—[illegible] members of the California Bean Growers' Association and their families from all parts of the state enjoyed the annual barbecue given by the association at the Oxnard warehouse at noon today and [illegible] an interesting program in the afternoon. Henry Robinson, chairman of the board of directors of the First National Bank of Los Angeles, was principal speaker.

The barbecue followed the annual meeting of the association, held in the association headquarters in Oxnard. At the election of officers Perkins of Camarillo was re-elected president; R. G. Brown of Santa Paula and A. Camello of Oxnard were re-elected vice-presidents, and W. [illegible] was re-elected treasurer and W. W. Churchill was re-elected secretary and manager. The board of directors was re-elected.

Manager Churchill reported that the association's sales, [illegible] the 1925 crop season, amounted to more than 4,800,000.

TRUCK DRIVER IS SEVERELY BU[illegible]

BELL, July 8.—[illegible] siding at 703 Mary [illegible] burned in an accident at the Slauson and Pacific railroad yards, in Huntington Park, [illegible] Prantz is the driver of a truck for the Erb Trucking Company, stopped at the station about 1 o'clock for the purpose of filling the tank of the station attendant [illegible] ting gas in the tank. Prantz was under the machine to shut off the reserve. He struck a match to see if there was any gasoline in the tank. It is thought some of the gasoline had leaked out, or some of the gas spilled from some cause, and when it ignited. Prantz's clothing caught fire. He was pulled from under the truck and the flames put out. He was then taken to a hospital, where it was found his burns are severe, but they will not be fatal.

The service station was owned by [illegible] and several windows in the building were broken. The loss will amount to more than $1000, it is stated.

GLENDALE HAS NEW PUBLICITY DIRE[illegible]

GLENDALE, July 8.—[illegible] Council today appointed A. E. [illegible] itt, president of the Glendale Harvard Improvement Association, [illegible] dustrial representative of the Chamber of Commerce, director of the city, to succeed Charleville, who was recently appointed City Manager. He is a native of Oakland, has held executive positions in several [illegible] corporations in this district, and is [illegible] them being the California Fruit Canners Association Company, which he was president, and which he and his associates sold the control to present owners.

Mr. Hewitt was selected from a large list of applicants and was endorsed by many of the leading business men and organizations of the city. He will assume his new duties on the 15th inst., opening an office in the new City Hall [illegible]

JEWEL STOLEN

SANTA MONICA, July 8.—[illegible] diamond and sapphire ring valued at $200 worth of other jewelry were taken last night from the home of C. Noel, 348 Twenty-fifth street, according to a [illegible] report.

Another burglary of the home of [illegible] and Santa Monica [illegible] $6 in cash and some [illegible] for the burglars who entered by a window. A dry goods [illegible] teenth and Montana [illegible] but little taken. Police are busy on the various [illegible]

Candidate in Plea for Tariff as Protection

"Prosperity for Southern California and the United States generally depends upon the maintainence of a strong protective tariff," W. E. Evans, professional candidate who has been unanimously indorsed by the Fifth District Republican convention, told party leaders at a meeting yesterday in his headquarters at the Lankershim Building, Third and Spring streets.

"Without a protective tariff, our farm fruits would be a drug on the market. It was only a short time ago that we saw carloads of lemons dumped in the washes because without a protective tariff there was no market for them. We are all vitally interested in this problem, for its effects are far reaching. The farmer is one of those who is most vitally interested and the laboring man is the one most directly affected. The American working man must have wage on which he can live in accordance with American standards and will enable him to properly educate his children. A tariff for revenue only serves a different purpose. It is placed on products which we who impose the tariff expect and hope will be imported in great quantity because they are seeking entry to the United States. Such a tariff is no protection because it is purposely a tariff to encourage importers."

LANDRETH INDORSED

Candidate for Congress Gets Backing of Dry[illegible]

Mrs. Mary M. Coman of Covina, for more than thirty years a State officer and leader in the Woman's Christian Temperance Union, yesterday issued an unqualified indorsement of the candidacy of Harold B. Landreth of Pasadena, candidate for Congress in the Ninth District. In a letter which she has sent to several hundred women she says:

"I know that he stands forthright and unequivocally for every law we need that will give us a dry America." Dr. Ray Lyman D. Bird, president of Occidental College, is another who has addressed communications to workers and educators throughout the district, as has Dr. Daniel F. Poling, pastor of the First Congregational Church of Pasadena. Dr. Robert Freeman of the Pasadena Presbyterian Church, in a statement yesterday, said:

"We are fortunate in having such a man as Landreth seeking office. He is a man of trained intellect, attractive personality, fearless spirit, ready speaker, the grace of public speech and with conspicuous Christian char[illegible]

LAND-SEEKERS RATE TO ARIZONA GRANTED

The sale of special land-seekers excursion tickets from Los Angeles and stations in Arizona has been announced by the Southern Pacific Company, effective August 10, it was announced here today by C. L. Mc[illegible] Under the arrangement, parties of not less than three to six may make the trip to and from the basis of [illegible] and one-half for the round trip. Tickets will be sold on Tuesdays and Fridays of each week until March.

PICNIC ANNOUNCED

Americans who have been residents of Redondo Beach will have a picnic at the beach. A meeting was called by Mrs. L. [illegible] Wands of 1345 One Hundred and Second street, Sawtelle. Each member will be asked to bring a [illegible] lunch.

...USBAND WINS PROPERTY SUIT

...urt Rules in Case Involving Large Estate

...fe Willed Property to Her Children

...ent Development Added to Land Values

...ANTA MONICA, July 8.—Property valued at more than $1,... bone of contention in a ... [illegible] will contest, has been ... Henry Sexton, resident of ... Canyon forty years, ... to the terms of a decree ... by Superior Judge W. C. ... 122 acres involved in the ... litigation are located ... Palisades, on Beverly ... Once a wild section ... isolated ranches, this district ... to be one of the finest ... locations in Southern California ... with high-class developments ... Palisades, the Riviera, ... Palisades and other fine ... a rapid influx of ...

...he Superior Court decree ... the property accumulated ... Sexton and his deceased ... their married life, the ... husband winning his ... qualify the terms of a will ... the estate was left in equal ... six children, Alba Daly, ... Clara Burnbridge, ... and Louise Galgani, ... of Mrs. Sexton by prior ... and to the only child of ... with Henry Sexton, ... Laurendeau.

...hen the will was filed for ... Henry Sexton contested on ... that undue influence ... used, and that his wife ... incompetent in making a ... also contended that ... property could not be ... by the wife. A jury upheld ... of the will, after which a ... was granted, the final decision ... in Sexton's favor. ... was attorney for Sexton. ... Mary Sexton, died in ... Canyon, September ... the contest since her death ... considerable attention ... of the greatly increased ... the estate.

...EAN GROWERS MEET

...Hundred Attend Barbecue ... Oxnard

...XNARD, July 8.—Nearly ... members of the California ... Growers' Association and their ... from all parts of the ... enjoyed the annual barbecue ... association at the ... house at noon today and ... interesting program in which ... Robinson, chairman of ... of directors of the First ... Bank of Los Angeles, was the ... speaker.

The barbecue followed the ... of the association, held ... association headquarters ... At the election of officers ... of Camarillo was re-elected ... R. G. Edwards of ... and A. Camarillo re-elected ... vice-presidents, and W. S. ... re-elected treasurer and ... Churchill was re-elected ... manager. The board of ... re-elected.

...manager Churchill reported ... association's sales, f.o.b. ... crop season, amount to ... 4,600,000.

...RUCK DRIVER IS SEVERELY BURNED

...BELL, July 8.—John Frantz, ... at 768 Mary street, was ... burned in an accident at a ... station at Slauson and Pacific ... in Huntington Park, last ... is the driver of a truck ... Erb Trucking Company, and ... stopped at the station about ... fill a tank on the truck, ... gasoline. While W. L. Nelson, ... the station attendants, began ... gas in the tank, Frantz crawled ... under the machine to shut off ... He struck a match, ... thought some of the gas ... leaked out, or some had ... from some cause. ... ignited. Frantz's clothing ... He was pulled from under ... and the flames smothered. ... then taken to a hospital, ... was found his burns were very ... but they will not result ... The service station was ... several windows broken. ... will amount to more than ... is stated.

...LENDALE HAS NEW PUBLICITY DIRECTOR

...GLENDALE, July 8.—The ... council today appointed A. W. ... president of the Colorado ... Improvement Association, as ... representative and ... director of the city, to succeed ... who was recently ... Manager. Mr. ... native of Oakland, has held ... positions in several ... corporations in this State, ... being the California ... Company, which he organized ... which he was president until ... associates sold the control to ... owners.

Mr. Hewitt was selected ... list of applicants and was ... by many of the leading ... men and organizations of ... He will assume his new ... the 15th inst., opening ... in the new City Hall ...

JEWEL ROBBERY

...SANTA MONICA, July 8.—... diamond and sapphire ... $2000 worth of miscellaneous ... were taken last night ... Noel, 348 Twenty-first ... according to a Santa Monica ...

Another burglary, at ... Santa Monica Boulevard, ... in cash and some ... the burglars who entered ... window. A dry goods ... Montana ... little taken. Police ... on the various trails.

MANY VISIT CITY FOR CONCLAVES

More Than 6000 Delegates at Session During June

Other Groups Invited Here for Their Meetings

Chamber Official Reports on Greetings Extended

Approximately 6000 persons visited Los Angeles during June as delegates to nine conventions here, according to a report issued by Charles A. Cooke, manager of the convention department of the Chamber of Commerce, who met the incoming parties and extended the welcome of the city of Los Angeles and the chamber.

Two of the conventions, the National Association of Purchasing Agents and Informashow, and the Motion Picture Theater Owners of America, each drew 1300 delegates from all parts of the country.

MANY MEET

Following is the list of associations which held conventions here during June: Southern California Dental Association, Motion Picture Theater Owners of America, United States ... Trade Association, Pacific Coast ... Association, National Association of Purchasing Agents, State, ... and Municipal Purchasing Agents, International Order of King's Daughters, State Association of ... House Owners, and the ... Memorial Association.

Conventions to be held here during July will include the National Education Association, Baptist Young People's Union, International Stereotypers and Electrotypers, and the ... Signs and Pictorial Painters. The city will entertain more than ... delegates during July, Cooke said.

OTHERS INVITED

Invitations have been extended by the Chamber of Commerce to the following associations to hold their conventions here: International Order of King's Daughters and Sons, National Conference of State Parks, ... American Veterans of the World War, Association of Railroad ..., World Conference of Seventh Day Adventists, National Association of Confectionery Salesmen, ... Tile Association, American ... Association, Union ... Life Insurance Company, National Association of Life Underwriters, American Bakers' Association, ... Exchange Clubs, National Association of Insurance Agents and ... Hospital Association.

During June T. E. Williams, assistant manager of the convention department of the chamber, furnished in connection with eighty-three ... of dozens, distributed 15,400 ... souvenir poppies, and 24,... pieces of Los Angeles literature.

Candidate in Plea for Tariff as Protection

"Speaking for Southern California ... the United States generally depend upon the maintenance of a protective tariff," W. E. Evans, ... candidate who has ... indorsed by the ... Republican conference ... told party leaders at a meeting yesterday in his headquarters at ... Building, Third and ... streets.

"Without a protective tariff, our ... would be a drug on ... It was only a short time ... we saw carloads of lemons ... because ... tariff there was no ... We are all vitally ... this problem for its effect ... The farmer ... one of those who is most vitally ... the laboring man is ... directly affected.

"The American working man must ... wage on which he can live ... with American standards ... will enable him to properly ... children. A tariff for ... only serves a different purpose ... is placed on products which ... impose the tariff expect ... will be imported in great ... they are seeking ... to be derived from the ... such a tariff is no protection ... properly a tariff to encourage ... industries."

LANDRETH INDORSED

Candidate for Congress Gets Backing of Drys

Mrs. Mary M. Coman of Covina, for ... thirty years a State officer ... in the Woman's Christian ... Union, yesterday issued ... indorsement of the ... of Harold B. Landreth of ..., candidate for Congress in ... District. In a letter which ... to several hundred women ... says:

"I know that he stands forthright ... for every law we ... will give us a dry America." ... Bird, president of ... College, is another who ... communications to ... and educators throughout ... as has Dr. Daniel F. Fox, ... of the First Congregational ... of Pasadena. Dr. Robert Freeman of the Pasadena Presbyterian ... in a statement yesterday, ... "We are fortunate in having such ... Landreth seeking office. He ... of trained intellect, attractive ... personality, fearless spirit, ready ... the grace of public speech ... with courageous Christian character."

LAND-SEEKERS RATE TO ARIZONA GRANTED

The sale of special land-seekers ... tickets from Los Angeles ... stations in Arizona has been ... by the Southern Pacific ... effective August 10, it was ... here today by C. L. Mc... passenger traffic manager. ... arrangement, parties ... or six may make the ... of land on the basis of ... and one-half for the round ... tickets will be sold on Tuesdays and Fridays of each week until ... March.

PICNIC ANNOUNCED

... who have been residents ... will have a picnic at the ... Beach next Sunday. ... was called by Mrs. L. ... of 1545 One Hundred ... Sawtelle. Each ... will be asked to bring a ...

FILM STAR GETS DELAY FOR TRIAL

Florence Vidor Defendant in Suit Asking $1200 for Asserted Services

Motion-picture followers who gathered yesterday in Judge Keeler's court to catch a glimpse of Florence Vidor, film star, were disappointed when through an agreement of attorneys the case in which Miss Vidor was to have appeared as defendant was continued to November 29, next. Miss Vidor did not appear in court.

Florence Vidor.

The Collection Service Corporation, acting as assignee of the Edward Small Company, representative of motion-picture players, was plaintiff in the action, which asked $1200 from Miss Vidor for services asserted to have been rendered. The nature of the asserted services was not disclosed by the complaint and this angle of the case probably will be brought out in the testimony at the time of trial.

Miss Vidor filed an answer denying she was indebted to the plaintiff or its assignor.

PRODUCER DENIES PAY DUE TO STAR

Theater Manager Asserts Marjorie Rambeau Broke Contract With Him

Michael Corper, president and general manager of the Majestic Theater, was arraigned yesterday before Municipal Judge Richardson on a complaint sworn to by Marjorie Rambeau, actress, charging him with failure to pay her $550 of her salary of $1250 for the week ending June 5, last.

MARJORIE RAMBEAU

Corper entered a plea of not guilty, and will face trial September 10. He was released on his own recognizance. It is understood his defense will be that Miss Rambeau broke her contract.

Recently the actress laid her claim before the State Labor Bureau, asserting at that time, according to Deputy Labor Commissioner Lowry, that she was also entitled, under the terms of her contract with Corper, to transportation to New York for herself and maid.

SCHOOLS OF CITY SHOW PUPIL GAIN

Enrollment Through Year Steadily Climbs in Every Institution

Throughout the year school enrollment has steadily climbed, according to the figures in Supt. Dorsey's office. The month of June showed a total of 205,107 pupils or approximately 10 per cent more than the same month last year.

The total number of high school pupils was 33,544 as against 30,707 for 1925. There was an increase of 10,480 elementary pupils. Special schools, which include those students who attend one hour or less a week for part-time instruction, Americanization, citizenship, trade extension and evening high schools show an increase of 4689 students.

COURSES OPENED

New Summer Work Announced at Metropolitan College

"The Napoleonic Era" is one of the history courses to be given during the summer quarter of metropolitan college, University of Southern California, for which organization will be completed at the lecture-meeting this afternoon at 4 o'clock in the Transportation Building. Mrs. Della T. Early will conduct the class, which is to meet every Wednesday and Friday afternoon for eight weeks.

Organization will be completed in an eight weeks' evening course in principles of secondary education tonight at the college. The course will be given semiweekly on Wednesday and Friday nights at 8 p.m. in charge of Dr. Frank C. Touton.

IOWA ASKS SEARCH FOR G. W. STEVENSON

A request for a police search for George W. Stevenson of Sioux City, Iowa, was received yesterday from the police of that city. The request said Stevenson's wife reported he came here for a visit more than a month ago, that one postcard announced his arrival and that he had not been heard from since. The case was assigned to Detective Lieutenant Allen. Stevenson is described as 43 years of age, five feet ten inches tall, 180 pounds in weight, light hair, bald on top, blue eyes, a horseshoe-shaped scar on his forehead.

CITY EMPLOYEES PLAN FOR 20,000 AT PICNIC

Stressing the slogan, "This Picnic Will Be a Circus," the program committee headed by Pat Doyle is making elaborate preparations for the city employees' picnic at the Selig Zoo on August 21. Arrangements are being made to handle an attendance of 20,000. The program will include the presence of speakers from other parts of the State, contests for adults and children's games. The picnic is being given under the auspices of the All-City Employees' Association. Money received from the sale of tickets will go into the pension campaign fund.

SHIPPING and Los Angeles Harbor NEWS

RUMOR OF SHIP MERGER DENIED

Struthers & Barry Company on Job to Stay

Local Agent Hints at Early New Development

Expects Important Turn in Affairs of Line

"Struthers & Barry are in the shipping business to stay," was the brief but pointed answer of Max G. Linder, local agent, yesterday to rumors that Harry Struthers might later be found with Swayne & Hoyt. Linder made the statement immediately after communicating with both Mr. Struthers and Fred Barry, in San Francisco.

While he was not in position to say more at this time, Linder expressed high elation at the turn of events, and indicated important news concerning his firm's future plans might shortly be forthcoming in a statement. It was apparent the expected statement will be one of good news to all who have followed Struthers & Barry throughout their struggle upward in Pacific trade, and who looked askance at the recent order of the Shipping Board transferring the operation of the American Far East Line to Swayne & Hoyt.

Yesterday Hugh P. Fitzpatrick, local agent for Swayne & Hoyt, made a similar denial of the merger reports. Both sides take the position they have struggled too long in their respective trades to a status of importance and permanency, to share their benefits with the other.

Information concerning the recent action of the United States Shipping Board in transferring the Struthers & Barry government line to the Far East to the firm of Swayne & Hoyt was asked by the Chamber of Commerce yesterday in a telegram sent to Commissioner Philip S. Teller of the Shipping Board at Washington.

"Recalling your visit to Los Angeles after your appointment, and your statement that you desire to represent Southern California as well as North, we take the liberty of referring to the action of the Shipping Board in consolidating the American Far East and Pacific Australia lines, taking the former away from Struthers & Barry and turning it over to Swayne & Hoyt," the message, signed by President Arthur S. Bent, stated.

"Inasmuch as this action was taken without the knowledge of Struthers & Barry and without consulting the interests of shippers or of the Chamber of Commerce, we respectfully ask if it met with your approval, and, if so, why. We have been unable to obtain any information with reference to this deal, although we are vitally interested in the American Far East service.

"Our board of directors discussed this situation at length today and respectfully request an immediate reply."

The Shipping Board gave as its reason for the action, "more efficient and economical operation." The America Far East line has eight vessels and the Pacific Australia seven in trans-Pacific trade.

REPORT SWEDEN LINE TO AUGMENT FLEET

Addition of three new motorships to the present Pacific-Scandinavian passenger and freight service is reported in contemplation by home offices of the Johnson Line in Gothenburg, Sweden, according to passengers arriving yesterday on the Axel Johnson.

One would be a sister-ship of the Axel and the Annie Johnson, which were commissioned and put on this run last fall. The other two are to be much larger.

Capt. D. Liljeqvist, master of the Axel Johnson, refused to comment on the report, preferring the formal announcement to come from headquarters.

It is known, however, that the line's policy has been to keep pace with service demands, and that the five motorships now on the run have been carrying capacity freight and passenger lists for a long time. The foresight of the line in developing the passenger side of their trade, through fitting the Axel and the Annie Johnson with accommodations for sixty passengers each, appears well founded. The vessels have been bringing an average of forty travelers, westbound, and carrying their capacity of sixty back to Europe. Capt. Liljeqvist said he could have carried 100 on his last trip back, had he the accommodations.

Forty passengers arrived on the ship yesterday, nineteen of them disembarking here. Of the 5500 tons of cargo for this coast, 2300 tons are being discharged here, including wood pulp, steel and pipe, matches and bread, and 5000 bunches of bananas from Guatemala. H. R. McLaurin, local agent, announced the Annie Johnson would arrive Sunday to load 8100 boxes of bananas for the United Kingdom and Scandinavia.

A regular barge trade, transporting oil from Los Angeles Harbor to San Diego, will be inaugurated this week by the Star and Crescent Boat Company of the southern city. It will be maintained by the new 74-foot, 240-horse power Diesel tug Palomar, just completed at San Diego, and the 3700-barrel oil barge built by the Los Angeles Shipyards a month ago and bought by the southern firm.

Don Montague of R. C. Griffith Company claims his firm established a remarkable bit of service during the holidays just past, when they provided ten big ships with steward's supplies, without having to draw on city but their own stocks. Some of the vessels took 2000 pounds each of meats and produce. The vessels were the F. Q. Hillman for London, Toro for Chile, Eelbeck and the Steel Ranger for Yokohama, Santa... for Stockholm, Barnes for New York, San... for Philadelphia, Bidwell for Baltimore, Oregon for Gray's Harbor and the San Fernando.

The Coast Guard cutter Tamaroa, which was diverted from local waters to San Francisco several months ago, has been reassigned to the local section base, No. 17, and will arrive Monday from San Diego, where she is undergoing minor repairs. Commander L. C. Covell, in charge of the section, said he had no advices regarding a report yesterday that three 100-foot steel hull Diesel chasers would be dispatched here soon. The vessels now basing here are the Tamaroa, Vaughan and chasers 253, 254, 257, 258, 259, 260 and 261, the entire personnel comprising about 150 officers and men.

Catching bluefins at night is a new practice now under way with local purse seine boats, which are reported meeting with success in near-by waters. Several have brought in eight to twelve tons each in the last few nights, the catches being almost as large as those made in daylight. Albacore, after a small short run, have again vanished, but small fleets are out scouting daily for the schools, which will usher in the packing season in earnest.

The Wilmington Transportation Company yesterday dispatched a glass-bottom rowboat and Alex Adargo, diver, to Balboa to assist in the search for the body of the Rodgers boy, drowned there two days ago. The water, however, is reported not clear like that at Catalina Island, and the boat's use has not proved as successful as expected.

Every cabin is filled on the Dollar globe-circling liner President Hayes, due from New York the 12th inst., on the fifty-fourth world voyage for the line. Among the travelers is Miss Caroline E. Furness of the faculty of Vassar College, en route to the Pan-Pacific Science Congress in Tokio.

SHIPPING

PORT INDEX

OUTER HARBOR DISTRICT

45-49—Outer Harbor Dock & Wharf Co., Northwest Lumber Co., Union Lumber Co., Albion Lumber Co.

...—Outer Harbor Dock & Wharf Co., American Salt Co.

...-54—Outer Harbor Dock & Wharf Co., Dodwell & Co., Canadian Government Merchant ... and H. R. McLaurin, Johnson Line, Frank P. Doe & Co., Latin-American Line, Union Sulphur Co., W. R. Grace & Co., Meyer, Wilson Co.

...—Outer Harbor Dock & Wharf Co., Coos Bay Lumber Co., Paramino Lumber Co.

57—Sawyer & Neel, Pacific Caribbean ...

...—Pacific-Australia Line.

...—Nippon Yusen Kaisha.

...—James Rolph & Co., Rolph Steamship Line, National Navigation Line, E. L. Kreiser, J. Vincent Bragg, Toyo Kisen Kaisha, Nippon Yusen Kaisha.

70—Banning Co., Western Steamship Agency, Inc., Furness Line, Mitsui Steamship Co., Canadian Pacific Steamship Co.

70-71—Pan-American Petroleum Co.

SAN PEDRO DISTRICT

73—Southern Pacific slip.

74-76—E. K. Wood Lumber Co.

81-82—Southern Pacific wharves, south of Fifth street. (Tie wharf.)

86-87—Southern Pacific wharves, north of Fifth street.

..—White Flyer Line.

..—Los Angeles Dispatch Line.

..—Marine Engine Works.

..-..—Kerckhoff-Cuzner Mill & Lumber Co.

97-101—Standard Oil Company.

...—Los Angeles Lumber Products Co.

...-...—L. A. Shipbuilding & Dry Dock Co.

WILMINGTON DISTRICT

118-120—Associated Oil Company.

121-122—San Pedro Lumber Company.

...-...—Union Oil Company.

...-...—Pacific Steamship Co., Admiral Line, Panama-Pacific Line.

...-...—L. A. Steamship Co., United American Lines.

...—Williams Line.

...-...—Struthers & Barry, American Far East Line.

...-...—Julian Petroleum Co.

...-...—Shell Company.

...-...—California Petroleum Co.

...-...—American-Hawaiian Line.

...-...—McCormick Steamship Co., Munson-McCormick Steamship Line, Pacific-Argentine-Brazil Line, Pacific-Havana-Jacksonville Line.

...—Municipal Oil Loading Wharf.

...-...—Catalina Terminal, Wilmington Transportation Co.

...—Vegetable Oil Co., C. J. Lehman, Holland-America Line, Royal Mail Steam Packet Co., Nelson Steamship Co.

...—Panama Mail Steamship Co., Garland Line, Transmarine Corporation.

...-...—Norton, Lilly & Co., Isthmian Line, Ellerman & Bucknall Steamship Co., Ltd., Argonaut Line, Planet Line.

...—Municipal Stockyard.

...-...—Charles R. McCormick Lumber Co.

...-...—Bliss Lumber Co.

...-...—Consolidated Lumber Co.

TERMINAL ISLAND DISTRICT

...-...—Petroleum Export Co.

...-...—Hammond Lumber Co.

...—Williams, Dimond & Co., Mexican States Line, McCormick & MacPherson, Osaka Shosen Kaisha, Gulf Line.

...-...—General Steamship Corp., Kawasaki-Roosevelt Line, Navigazione Libera Triestina S. A., Compagnie Generale Transatlantique (French Line), Wingo & Co. Line, Trans-Atlantic Steamship Co., Ltd., Westfal-Larsen & Co., ...

...A—Dollar Line, Blue Star Line, American Pioneer Line.

...—Luckenbach S.S. Co. (westbound.)

...—Luckenbach S.S. Co. (eastbound.)

...—Crescent Wharf and Warehouse Co.

...—Gilmore Oil Co.

...—General Petroleum Corporation.

...—Bethlehem Shipbuilding Corporation.

Various—California and Eastern Steamship Company, Capt. J. M. Overton, Norway-Pacific Steamship Company, Capt. A. Paulsen, Pillsbury Brothers, John Hardell-Rank Line.

AIR MAIL SCHEDULE

Transcontinental air mail service to and from Southern California is operated in both directions daily, leaving Air Mail Airport (Los Angeles) at 7:35 a.m. Pacific Time and arriving Hadley Field (New Brunswick, N. J.) at 5 p.m. Eastern Standard Time the second day. Arrival at the New York City postoffice is one hour later.

Westbound departure from Hadley Field is at 9:00 a.m. Eastern Standard Time, with arrival at Los Angeles at 5:35 p.m. Pacific Time the second day.

The Los Angeles daily closing for air mail is 6:20 a.m. at Arcade Station and at 5:45 a.m., or a little later, at the air mail letter boxes, painted red, white and blue, and located in various parts of the city.

Air mail postage rates per ounce or fraction thereof from Los Angeles to Salt Lake City, 10 cents; beyond Salt Lake City to Cheyenne, 15 cents; beyond Cheyenne to Chicago, 20 cents; beyond Chicago to New York, 25 cents. No additional postage is charged for trains haul to or from the air mail route.

Items for the air mail are restricted to not more than fifty (50) pounds in weight and to not more than eighty-four (84) inches in length and girth combined.

CARGO ARRIVALS AT THIS PORT

9 P.M. TO MIDNIGHT, WEDNESDAY, JULY 7

Tanker LEBEC, Capt. Gilbert, from Portland, 9:55 p.m. To load oil for General Petroleum Corporation.

Tanker EL SEGUNDO, Capt. Rodgers, from Ketchikan, 10:45 p.m. To load oil for Standard Oil Company of California.

THURSDAY, JULY 8

Swedish motorship AXEL JOHNSON, Capt. Liljeqvist, from Gothenburg, 3 a.m. Passengers and freight for Johnson Line, M. F. and H. R. McLaurin, local agents.

Steamer ADMIRAL DEWEY, Capt. Marquard, from Portland, 3:15 a.m. Passengers and freight for Pacific Steamship Company.

Steamer HUMBOLDT, Capt. Baughman, from San Francisco, 5:15 a.m. Passengers and freight for White Flyer Line.

Tanker WASHTENAW, Capt. Uren, from Seattle, via San Francisco, 7:05 a.m. To load oil for California Petroleum Refining Corporation.

Steamer BROOKINGS, Capt. Prindel, from Portland, 7:15 a.m. Passengers and lumber for McCormick Steamship Company.

Motorship WM. DONOVAN, Capt. Anderson, from Gray's Harbor, 7:25 a.m. Lumber for Donovan Lumber Company.

Steamer CRICKET, Capt. Wehman, from Gray's Harbor, via Port San Luis, 8:15 a.m. Lumber for Cricket Steamship Company.

Steamer SISKIYOU, Capt. Blaske, from Portland, 9:20 a.m. Lumber for E. K. Wood Lumber Company.

Steamer AVALON, Capt. Mussetter, from Avalon, 9:45 a.m. Passengers and freight for Wilmington Transportation Company.

Steamer YALE, Capt. Self, from San Francisco, 10:45 a.m. Passengers and freight for Los Angeles Steamship Company.

Steamer ASTORIA, Capt. Nelson, from Seattle, 11:20 a.m. Lumber for Hammond Lumber Company.

Steamer CASTLETOWN, Capt. Holm, from Port Angeles, 12:20 a.m. En route to Guaymas for Nelson Steamship Company. Calling for bunkers.

Norwegian tanker VARANGER, Capt. Ellertsen, from Yokohama, 12:35 p.m. To load oil for General Petroleum Corporation.

Japanese steamer IWATESAN MARU, Capt. Inawago, from Seattle, 1:25 p.m. General cargo for Mitsui & Co. Western Steamship Agency, Inc., local agents.

Steamer HARVARD, Capt. Magee, from San Diego, 1:45 p.m. Passengers and freight for Los Angeles Steamship Company.

Steamer RUTH ALEXANDER, Capt. Glass, from Seattle, 4:30 p.m. Passengers and general cargo for Pacific Steamship Company.

Steamer H. W. BAXTER, Capt. Mattson, from Puget Sound, 5 p.m. Lumber for J. H. Baxter Company.

Steamer COVENA, Capt. Michaelsen, from Columbia River, 5:10 p.m. Lumber for Hammond Lumber Company.

Tanker F. H. WICKETT, Capt. Hayward, from New York, 5:30 p.m. To load oil for Pan American Petroleum Corporation.

Steamer CATALINA, Capt. Morris, from Avalon, 5:35 p.m. Passengers, mail and general cargo for Wilmington Transportation Company.

DUE TO ARRIVE

9 P.M. TO MIDNIGHT

Tanker LOS ALAMOS, Capt. Lindqvist, from Oakland. To load oil for General Petroleum Corporation.

DEPARTURES

9 P.M. TO MIDNIGHT, THURSDAY, JULY 7

Tanker D. G. SCOFIELD, Capt. Hansen, for Richmond, 9:20 p.m. 81,000 barrels of oil for Standard Oil Company of California.

Norwegian motorship LOCHTAY, Capt. Andersen, for San Francisco, 10 p.m. Passengers and freight for Wingo & Co. General Steamship Corporation, local agents.

Tanker DEROCHE, Capt. Uhren, for Martinez, 10:50 p.m. 65,235 barrels of oil for Union Oil Company.

THURSDAY, JULY 8

Tanker FRED W. WELLER, Capt. Purdy, for Montreal, 7 a.m. 105,000 barrels of oil for Standard Oil Company of New Jersey.

Tanker HAGOOD, Capt. McCarthy, for Tokuyama, 7:20 a.m. 64,695 barrels of oil for City Service Refining Company, W. H. Wickersham, local agent.

Tanker EL SEGUNDO, Capt. Rodgers, for Portland, 9:10 a.m. 35,000 barrels of oil for Standard Oil Company of California.

U.S.S. PROCYON, for San Francisco, 9:55 a.m.

Steamer CATALINA, Capt. Morris, for Avalon, 10:20 a.m. Passengers and freight for Wilmington Transportation Company.

Tanker LEBEC, Capt. Gilbert, for Portland, 11:55 a.m. 70,000 barrels of oil for General Petroleum Corporation.

Steamer YALE, Capt. Self, for San Diego, 3:25 p.m. Passengers and freight for Los Angeles Steamship Company.

Tanker TULSAGAS, Capt. Soddenberg, for Tacoma, 3:50 p.m. 79,851 barrels of oil for Associated Oil Company.

Steamer AVALON, Capt. Mussetter, for Avalon, 4:25 p.m. Passengers and general cargo for Wilmington Transportation Company.

Steamer HARVARD, Capt. Magee, for San Francisco, 4:25 p.m. Passengers and general cargo for Los Angeles Steamship Company.

British tanker BRITISH STAR, Capt. Jones, for Antofagasta, 4:40 p.m. 53,840 barrels of oil for Chilean Exploration Company. W. H. Wickersham, local agent.

Steamer RYDER HANIFY, Capt. Fredrickson, for Gray's Harbor, via San Francisco, 4:40 p.m. To load lumber for J. R. Hanify Company.

Steamer WAHKEENA, Capt. Johansen, for Portland, 4:45 p.m. To load lumber for McCormick Steamship Company.

Tanker SALINA, Capt. Gerlach, for Manila, 5:05 p.m. 68,325 barrels of oil for Struthers & Barry, Inc.

Steamer REGIRA, Capt. Jackson, for San Francisco, 6:05 p.m. General cargo for Isthmian Line, Norton, Lilly & Co., local agents.

Steamer CADDOPEAK, Capt. Hansen, for Puget ... general cargo for Nelson ...

Steamer HUMBOLDT, Capt. Baughman, for San Francisco, 6:15 p.m. Passengers and general cargo for White Flyer Line.

Tanker BOHEMIAN CLUB, Capt. Jorgensen, for Philadelphia, 6:45 p.m. 63,925 barrels of oil for Atlantic Refining Company.

British motorship LONDON IMPORTER, Capt. Williamson, for San Francisco, 6:50 p.m. Passengers and general cargo for Furness Line, Western Steamship Agency, Inc., local agents.

Steamer ESTHER JOHNSON, Capt. Hubner, for Gray's Harbor, via Santa Barbara, 7:35 p.m. To load lumber for A. B. Johnson Lumber Company.

Steamer ADMIRAL DEWEY, Capt. Marquard, for San Diego, 8:25 p.m. Passengers and general cargo for Pacific Steamship Company.

Steamer TRINIDAD, Capt. Leary, for Eureka, 8:30 p.m. To load lumber for Hammond Lumber Company.

Steamer CASTLETOWN, Capt. Holm, for Guaymas, 8:30 p.m. En route from Port Angeles for Nelson Steamship Company. Called for bunkers.

DUE TO DEPART, JULY 9

Steamer STUART DOLLAR, Capt. Guthrie, for New York. General cargo for Dollar Line.

Tanker ACME, Capt. Vaux, for Orient. 61,500 barrels of oil for Standard Transportation Company.

CARGO VESSELS DUE TO ARRIVE

FRIDAY, JULY 9

Steamer ADMIRAL DEWEY, Capt. Marquard, from San Diego. Passengers and freight for Pacific Steamship Company.

Steamer YALE, Capt. Self, from San Diego. Passengers and freight for Los Angeles Steamship Company.

Steamer H. F. ALEXANDER, Capt. Zeh, from Seattle. Passengers and freight for Pacific Steamship Company.

German steamer JUSTIN, Capt. Vogt, from San Francisco. Passengers and freight for United American Lines. Los Angeles Steamship Company, local agents.

British motorship CARDIGANSHIRE, Capt. Falconer, from Rotterdam. Passengers and freight for Royal Mail Steam Packet Company. G. J. Lehman, local agent.

Steamer COLUSA, Capt. Miller, from Antofagasta. Passengers and freight for W. R. Grace Line. H. F. McLaurin, local agent.

Steamer CATALINA, Capt. Morris, from Avalon. Passengers, mail and freight for Wilmington Transportation Company.

Steamer AVALON, Capt. Mussetter, from Avalon. Passengers and freight for Wilmington Transportation Company.

Steamer DAKOTAN, Capt. Carlile, from San Francisco. General cargo for American-Hawaiian Steamship Company.

Steamer MINNESOTAN, Capt. Smith, from Boston. General cargo for American-Hawaiian Steamship Company.

Norwegian steamer HALLGYN, Capt. Engelsen, from Vancouver. En route to Yokohama for Odjell & Co. Calling for bunkers.

Steamer MUNINDIES, Capt. Christofferson, from New York. General cargo for Munson-McCormick Line. McCormick Steamship Company, local agents.

British tanker CHUKY, Capt. Gryburgh, from Tocopilla. To load oil for Chilean Exploration Company. W. H. Wickersham, local agent.

Japanese tanker IRO, Capt. Miruta, from Tokuyama. To load oil for imperial navy.

Tanker H. M. STOREY, Capt. Sorley, from Richmond. To load oil for Standard Oil Company of California.

Steamer EDNA CHRISTENSON, Capt. Johnson, from Gray's Harbor via San Francisco. Lumber for Sudden & Christenson.

Steamer KATHERINE, Capt. Bergmark, from Eureka via San Diego. Lumber for Little River Redwood Company.

CARGO VESSELS DUE TO DEPART

FRIDAY, JULY 9

Steamer H. F. ALEXANDER, Capt. Zeh, for Seattle. Passengers and freight for Pacific Steamship Company.

Steamer YALE, Capt. Self, for San Francisco. Passengers and freight for Los Angeles Steamship Company.

Steamer RUTH ALEXANDER, Capt. Glass, for San Diego. Passengers and freight for Pacific Steamship Company.

German steamer JUSTIN, Capt. Vaugt, for Hamburg. Passengers and freight for United American Lines. Los Angeles Steamship Company, local agents.

Steamer CATALINA, Capt. Morris, for Avalon. Passengers, mail and freight for Wilmington Transportation Company.

Steamer AVALON, Capt. Mussetter, for Avalon. Passengers and freight for Wilmington Transportation Company.

Japanese steamer IWATESAN MARU, Capt. Inawago, for San Francisco. General cargo for Mitsui & Co. Western Steamship Agency, Inc., local agents.

Steamer JULIA LUCKENBACH, Capt. Greene, for San Francisco. General cargo for Luckenbach Line.

Norwegian steamer HALLGYN, Capt. Engelsen, for Yokohama. En route from Vancouver for Odjell & Co. Calling for bunkers.

Steamer BROOKINGS, Capt. Prindel, for San Diego. Part cargo of lumber for McCormick Steamship Company.

Norwegian tanker VARANGER, Capt. Ellertsen, for London. 100,000 barrels of oil for General Petroleum Corporation.

Tanker W. F. WICKETT, Capt. Hayward, for New York. 79,035 barrels of oil for Pan American Petroleum Company.

Tanker LOS ALAMOS, Capt. Lindqvist, for Seattle. 34,264 barrels of oil for General Petroleum Corporation.

Tanker H. M. STOREY, Capt. Sorley, for Richmond. 117,110 barrels of oil for Standard Oil Company of California.

Steamer ALVARADO, Capt. Knudsen, for San Francisco. To load lumber for Sudden & Heitman.

Steamer ASTORIA, Capt. Nelson, for Seattle. To load lumber for Hammond Lumber Company.

Steamer CRICKET, Capt. Wehman, for Gray's Harbor via Hueneme. Part cargo of lumber for Cricket Steamship Company.

Steamer DAISY GADSBY, Capt. Schultz, for Coos Bay via Hueneme. Part cargo of lumber for Trower Lumber Company.

Steamer HARTWOOD, Capt. Enstrom, for Willapa via San Francisco. To load lumber for Hartwood Lumber Company. J. Silva, local agent.

Steamer LAKE FRANCES, Capt. Maland, for Tacoma. To load lumber for Paramino Lumber Company.

Steamer OREGON, Capt. Rohbeg, for Gray's Harbor. To load lumber for Wilson Bros. & Co.

Steamer WASHINGTON, Capt. Ahlin, for Eureka. To load lumber for Little River Redwood Lumber Company.

Tanker WASHTENAW, Capt. Uren, for San Francisco. 60,000 barrels of oil for California Petroleum Refining Company.

Steamer W. R. CHAMBERLIN, JR., Capt. Anderson, for Gray's Harbor. To load lumber for W. R. Chamberlin Company.

PASSENGER SCHEDULE

ARRIVING

(Hour given below is docking time)

July 9—Admiral Dewey, San Diego, 10 p.m.
July 9—Yale, San Diego, 2 p.m.
July 9—H. F. Alexander, Seattle, 10 a.m.
July 9—Justin, San Francisco, 8 a.m.
July 9—Cardiganshire, Rotterdam, 8 a.m.
July 9—Colusa, Antofagasta, 5 p.m.
July 9—Catalina, Avalon, 6 p.m.
July 9—Avalon, Avalon, 10 a.m.
July 10—City of Los Angeles, Honolulu, 10:30 a.m.
July 10—Harvard, San Francisco, 10 a.m.
July 10—San Juan, San Francisco, 8 a.m.
July 10—Annie Johnson, San Francisco, 8 a.m.
July 10—Catalina, Avalon, 6 p.m.
July 10—Avalon, Avalon, 10 a.m.
July 11—Brookings, San Diego, 8 a.m.
July 11—Ruth Alexander, San Diego, 7 a.m.
July 11—Harvard, San Diego, 2 p.m.
July 11—Yale, San Francisco, 10 a.m.
July 11—Pinnaren, San Francisco, 8 a.m.
July 11—Catalina, Avalon, 6 p.m.
July 11—Avalon, Avalon, 10 a.m.

DEPARTING

July 9—H. F. Alexander, Seattle, 5 p.m.
July 9—Yale, San Francisco, 4 p.m.
July 9—Ruth Alexander, San Diego, 11 a.m.
July 9—Justin, Hamburg, 5 p.m.
July 9—Catalina, Avalon, 10 a.m.
July 9—Avalon, Avalon, 4 p.m.
July 10—Harvard, San Diego, 2 p.m.
July 10—Admiral Dewey, Portland, 11 a.m.
July 10—San Juan, San Francisco, 6 p.m.
July 10—Annie Johnson, Oslo, 5 p.m.
July 10—Cardiganshire, San Francisco, 5 p.m.
July 10—Catalina, Avalon, 10 a.m.
July 10—Avalon, Avalon, 4 p.m.
July 11—Colusa, San Francisco, 5 p.m.
July 11—Brookings, Portland, 5 p.m.
July 11—Axel Johnson, San Francisco, 5 p.m.
July 11—Yale, San Diego, 3 p.m.
July 11—Harvard, San Francisco, 4 p.m.
July 11—Ruth Alexander, Seattle, 11 a.m.
July 11—Catalina, Avalon, 10 a.m.
July 11—Avalon, Avalon, 4 p.m.

VESSELS IN PORT

ACTIVE SHIPS

(See port index for berth locations)

Passenger vessels:	
Axel Johnson, steamer (Swedish)	52
Brookings, steamer	178
Cargo vessels:	
Daylight barge	Long Beach
Elkridge, steamer	160
Iwatesan Maru, Japanese steamer	99
Kosmos I, motorship	241
Julia Luckenbach, steamer	233
Jeanette S. motorship	Long Beach
Progress, schooner	231
Vaquero, motorship	94
Oil carriers:	
Lisbre, steamer	241
Oleum, steamer	197
San Fernando, British steamer	241
San Nazario, British steamer	241
Tsurumi, Japanese steamer	Anchor
Varanger, Norwegian motorship	101
Warwick, steamer	167
Washtenaw, steamer	172
Lumber carriers:	
Alvarado, steamer	198
Astoria, steamer	224
Cricket, steamer	83
Daisy Gadsby, steamer	74
Hartwood, steamer	195
Lake Frances, steamer	87
Oregon, steamer	94
Olympic, steamer	74
Siskiyou, steamer	74
Skagway, steamer	Long Beach
William Donovan, motorship	195
ON SCHEDULE	
Avalon, steamer	185
Catalina, steamer	185
PLEASURE CRAFT	
Black Swan, motor yacht	Anchor
Casiana, steam yacht	Anchor
Enchantress, auxiliary schooner	187
Sultana, steam yacht	Long Beach
MOTION-PICTURE CRAFT	
Bohemia, ship	Long Beach
Indiana, ship	Long Beach
Narwhal, ship	Long Beach
Santa Clara, ship	Anchor
W. F. Jewett, schooner	Anchor
Irene, schooner	Long Beach
VESSELS LAID UP	
Alejandro, Mexican steamer	201

Angel, motorship	Long Beach
Balboa, Norwegian steamer	107
Columbus, Norwegian steamer	109
Cartlacor, motorship	109
David C. Meyer, steamer	195
El Abeto, steamer	195
El Coleo, steamer	195
El Ciesta, steamer	195
Fox, schooner	41
Hermosa, steamer	144
Hanita, Norwegian steamer	148
Katherine R., motorship	Anchor
Mohican, barge	165
Meklon, Norwegian steamer	107
Narrona II, Norwegian steamer	108
Oceana Vance, schooner	Long Beach
Sequoia, schooner	Anchor
Waimea, steamer	Anchor

LONG BEACH CHANNEL

Cusens, dredge.

TRANS-PACIFIC MAIL

Following schedule of sailings is provided by the Los Angeles postoffice:

July 10, from San Francisco. Mail for Honolulu, Yokohama, Kobe, Shanghai, Hongkong and Manila.

July 10, from Los Angeles. Mail for Sydney, Australia.

July 14, from San Francisco. Mail for Honolulu.

July 14, from San Francisco. Mail for Papeete, Rarotonga, Wellington and Sydney.

July 14, from Portland. Mail for Yokohama, Kobe, Shanghai, Tsing-tao Taku Bar and Dairen.

July 15, from Seattle. Mail for Yokohama, Kobe, Moji and Shanghai.

For connection at Seattle mail must leave Los Angeles the third day prior to date of sailing not later than 5:30 p.m.

To connect at San Pedro for the Hawaiian Islands every other Saturday, mail leaves Los Angeles at 5:30 a.m. on Saturday.

Note—To connect at San Francisco mail must leave Los Angeles on dispatch made not later than 5:30 p.m. the day prior to date of sailing.

COAST AND GEODETIC SURVEY

TIDES, JULY, 1926

Los Angeles Harbor

HIGH WATER

Day	Time	Height Ft.	Time	Height Ft.
9	9:40	4.3	3:47	4.8
10	10:16	[illegible]	9:15	[illegible]
11	10:53	[illegible]	9:59	[illegible]
12	11:34	[illegible]	10:31	[illegible]
13	12:00 p.m.	[illegible]	10:53	[illegible]
14	12:38	[illegible]	11:27	[illegible]
15	....	..	1:23 p.m.	[illegible]

LOW WATER

Day	Time	Height Ft.	Time	Height Ft.
9	3:28	[illegible]	2:38	[illegible]
10	[illegible]	[illegible]	3:16	[illegible]
11	[illegible]	[illegible]	[illegible]	[illegible]
12	[illegible]	[illegible]	[illegible]	[illegible]
13	[illegible]	[illegible]	[illegible]	[illegible]
14	[illegible]	[illegible]	[illegible]	[illegible]
15	[illegible]	[illegible]	[illegible]	[illegible]

SUN AND MOON

Day	Sunrise	Sunset	Moonrise	Moonset
9	4:49	7:08	4:32	7:18
10	[illegible]	[illegible]	[illegible]	[illegible]
11	[illegible]	[illegible]	[illegible]	[illegible]
12	[illegible]	[illegible]	[illegible]	[illegible]
13	[illegible]	[illegible]	[illegible]	[illegible]
14	[illegible]	[illegible]	[illegible]	[illegible]
15	[illegible]	[illegible]	[illegible]	[illegible]

ARRIVALS AND CLEARANCES AT WORLD'S PORTS

SAN FRANCISCO, July 8. (AP)—Arrived: West Cajoot, 12:20 a.m., Yokohama; Ohioan, 4:20 a.m., Los Angeles; Pasadena, 5:58 a.m., Albion; H. F. Alexander, 7 a.m., Seattle; San Juan, 7:25 a.m., Los Angeles; Korea Maru, 10:20 a.m., Yokohama; Betterton, 11:45 a.m., Ventura; Salsalorea, 1:45 p.m., Los Angeles.

Sailed: Helen P. Drew, 1:35 p.m.; Edna Christenson, 3 p.m., Martin; Chehalis, 7 p.m., Willapa Harbor; H. T. Harper, 7 p.m., Seattle; Mauna Ala, 7 p.m., Honolulu; Sagadahoc, 8 p.m., Tacoma; La Crescenta, 8 p.m., Land's End.

SEATTLE, July 8.—Arrived: Alabama Maru, 10 p.m., Yokohama; Eldorado, 11 p.m., San Francisco; Mogul, 1:20 p.m., British Columbia ports; Dorothy Alexander, 7 a.m., Southeastern Alaska.

Departed: Mogul, 5 p.m., Andrea F. Luckenbach, 8:15 a.m., George Allen, yesterday, Tacoma; Jane Christenson, 8 p.m., Los Angeles.

TACOMA, July 8.—Arrived: George Allen, Philadelphia, during night; Andrea Luckenbach, Boston, 8 a.m.

Sailed: Viking, down Sound, during night; motorship Osiris, Hamburg, during night; Arizonan, Seattle, 6 p.m.; motorship Contra Costa, Richmond, 1:10 a.m.; Providencia, Henderson Bay, 3:50 a.m.

PORTLAND, July 8.—Arrived: Motorship Chile, 8:30 a.m., Antwerp and way; Martha Buehner, 4:30 a.m., San Francisco, via Eureka and Coos Bay; Ernest H. Meyer, 10:30 a.m., Los Angeles; motorship Pacific Trader, 5:30 p.m., Manchester and way; W. F. Herrin, 6:10 p.m., San Francisco.

SAN DIEGO, July 8.—Arrived: Yale, San Francisco, 8 p.m.

Departed: Katherine, Los Angeles, 3 p.m.; Harvard, San Francisco, 9 a.m.; Gryme, motorship, Ensenada, 8 p.m.

VANCOUVER (B. C.) July 8.—Arrived: Cathwood, 7 a.m., Los Angeles; Canadian Skirmisher, yesterday, Glasgow; Protesilaus, yesterday, Hongkong; motorship Admiral Peary, yesterday, Seattle.

Departed: Motorship Admiral Peary, 5 a.m., Port Angeles; E. D. Kingsley, yesterday, San Francisco.

GRAY'S HARBOR (Wash.) July 8.—Arrived: Missoula, 6 a.m., Shasta, yesterday, Los Angeles; Gray's Harbor, yesterday, San Francisco.

Departed: San Pedro, yesterday, Point Loma, yesterday, Los Angeles.

ASTORIA (Or.) July 8.—Sailed: Tug Sea Scout, towing log raft, 1 a.m., San Diego; Admiral Fiske, 2:40 a.m., San Diego and way; Point Reyes, 3:20 a.m., Mobile and way; Dewey, 4:20 a.m., Dunedin and way, via Puget Sound; Dorbet, 5 a.m., Havana and Jacksonville, via way ports.

SEWARD (Alaska) July 8.—Departed: Admiral Evans, yesterday, southbound.

JUNEAU (Alaska) July 8.—Departed: Queen, yesterday, southbound.

VICTORIA (B. C.) July 8.—Arrived: Munwood, yesterday, Vancouver.

LONGVIEW (Wash.) July 8.—Sailed: Hakushika Maru, 6 p.m., Kobe and way.

COOS BAY (Or.) July 8.—Sailed: Nome City, 12:10 a.m., Eureka and San Francisco.

PANAMA CANAL, July 7.—Passed, bound east: Mojave, Seattle, for Buenos Aires; Pacific, Seattle and Portland, for Baltimore.

Passed, bound west: Katrina Luckenbach, New York, for San Francisco and Portland; Samuel Q. Brown, New York, for Los Angeles; Watertown, New York, for Los Angeles; Steelmaker, New York, for Los Angeles.

RADIO REPORT

The Radio Corporation of America in co-operation with the United States Health Service and the Seamen's Institute will receive requests through the KSE station at Los Angeles Harbor for medical and surgical service from ships at sea.

WILMINGTON STATION

Noon, July 7

ATLANTIC SUN, Philadelphia for Los Angeles, 1053 miles south of Los Angeles.

PRESIDENT HAYES, Balboa for Los Angeles, 1263 miles south of Los Angeles.

8 p.m., July 7

CITY OF LOS ANGELES, Honolulu for Los Angeles, 906 miles west of Los Angeles.

ARABIAN, Portland for Balboa, 1330 miles south of San Francisco.

IWATESAN MARU, Seattle for Los Angeles, 290 miles north of Los Angeles.

VARANGER, Yokohama for Los Angeles, 150 miles west of Los Angeles.

WEST INSKIP, San Francisco for Talara, 1278 miles south of San Francisco.

MONTEBELLO, Balboa for Los Angeles, 782 miles south of Los Angeles.

CITY OF SAN FRANCISCO, San Francisco for Balboa, anchored at Champerico.

CHARLES M. CRAMP, New York for San Francisco, 1913 miles north of Balboa.

SANTA INEZ, San Francisco for Guaymas, 780 miles from Guaymas.

Noon, July 8

GEORGE W. BARNES, Los Angeles for Balboa, 2456 miles north of Balboa.

COLUSA, Salaverry for Los Angeles, 254 miles south of Los Angeles.

F. H. WICKETT, Balboa for Los Angeles, 55 miles south of Los Angeles.

CLAUSEUS, Los Angeles for Balboa, 243 miles south of Los Angeles.

BIDWELL, Los Angeles for Balboa, 524 miles south of Los Angeles.

GARGOYLE, Balboa for San Francisco, 2937 miles north of Balboa.

MUNINDIES, Balboa for Los Angeles, 343 miles south of Los Angeles.

FRANK LYNCH, Balboa for San Francisco, 210 miles south of San Francisco.

SUWORDENCO, Los Angeles for Balboa, 37 miles west of Magdalena Bay.

GREYLOCK, Balboa for San Diego, 499 miles south of San Diego.

WILLIAM CAMPION, Los Angeles for Balboa, 832 miles south of Los Angeles.

CARDIGANSHIRE, Balboa for Los Angeles, 217 miles south of Los Angeles.

SEMIRAMIS, Wellington for Los Angeles, 480 miles southwest of Los Angeles.

FRED W. WELLER, Los Angeles for Balboa, 30 miles south of Los Angeles.

STANDARD, Los Angeles for Baltimore, 138 miles south of Los Angeles.

DELAWARE SUN, Balboa for Los Angeles, 1085 miles south of Los Angeles.

ROBERT LUCKENBACH, Balboa for Los Angeles, 782 miles south of Los Angeles.

8 p.m., July 8

LA PLACENTIA, Antofagasta for Los Angeles, 1115 miles south of Los Angeles.

F. H. HILLMAN, Los Angeles for London, 2247 miles north of Balboa.

D. G. SCOFIELD, Los Angeles for Richmond, 120 miles south of Richmond.

WILLFARO, Los Angeles for Balboa, 308 miles south of Los Angeles.

POMONA, Balboa for San Francisco, 318 miles south of San Francisco.

NOYO, Los Angeles for San Francisco, 146 miles south of San Francisco.

DEROCHE, Los Angeles for Martinez, 138 miles south of Martinez.

EL SEGUNDO, Los Angeles for Portland, 378 miles south of Portland.

REGIRA, Los Angeles for San Francisco, 30 miles north of Los Angeles.

SALINA, Los Angeles for Manila, 30 miles from Los Angeles.

SAN FRANCISCO STATION

8 p.m., July 7

WEST CALERA, Los Angeles for Auckland, 1050 miles from Los Angeles.

PRESIDENT VAN BUREN, San Francisco for Honolulu, 1335 miles from San Francisco.

WEST OROWA, Otaru for Los Angeles, 1964 miles from Los Angeles.

WEST KADER, Portland for Yokohama, 1197 miles from Columbia River.

AORANGI, Sydney for Honolulu, 220 miles south of Honolulu.

BOREN, Adelaide for San Francisco, via Honolulu, 2279 miles from San Francisco.

PRESIDENT WILSON, San Francisco for Yokohama, 4099 miles from San Francisco.

STOCKTON, Manila for San Francisco, 1538 miles from San Francisco.

CUPRUM, Vancouver for Osaka, 3310 miles from Vancouver.

LAS VEGAS, Portland for Shanghai, 3319 miles from Portland.

INVADER, Honolulu for San Francisco, 613 miles from Honolulu.

PARIS CITY, Osaka for Vancouver, 1000 miles west of Cape Flattery.

SEEKONK, Shanghai for San Francisco, 1330 miles from San Francisco.

F. H. HILLMAN, Los Angeles for London, 2612 miles northwest of Balboa.

MAUI, Honolulu for San Francisco, 1308 miles from San Francisco.

COLUSA, Salaverry for Los Angeles, 462 miles southeast of Los Angeles, noon.

HALLGYN, Port Alberni for Los Angeles, 482 miles from Los Angeles.

CANADIAN OBSERVER, Ocean Falls for San Francisco, 172 miles from San Francisco.

WEST FARALON, San Francisco for Yokohama, 321 miles from San Francisco.

D. G. SCOFIELD, Los Angeles for Richmond, left Los Angeles 8:20 p.m.

8 p.m., July 8

LOCHTAY, Los Angeles for San Francisco, 179 miles south of San Francisco.

WEST FARALON, San Francisco for Orient, 1602 miles west of San Francisco.

MAKENA, San Francisco for Seattle, 91 miles from San Francisco.

SAGADAHOC, San Francisco for Portland, left San Francisco 8 p.m.

ANNIE JOHNSON, San Francisco for Los Angeles, 322 miles north of Los Angeles.

EL SEGUNDO, Los Angeles for Portland, 870 miles from Portland.

LAUREL, San Francisco for Portland, 14 miles north of San Francisco light vessel.

JACOX, San Francisco for Seattle, 305 miles north of San Francisco.

H. T. HARPER, Richmond for Point Wells, 14 miles from Richmond.

SEA RANGER, with log raft in tow, Astoria for San Diego, 92 miles from Columbia River.

SUPORTCO, Coos Bay for Aberdeen, leaving Coos Bay 6:45 p.m.

THEODORE ROOSEVELT, Honolulu for San Francisco, 45 miles from San Francisco.

ROCHELIE, Vancouver for San Francisco, 45 miles from San Francisco.

TAHITI, Sydney for San Francisco, 124 miles from San Francisco.

SAN PEDRO, Gray's Harbor for Los Angeles, 712 miles from Los Angeles.

EEMDYK, Astoria for San Francisco, 219 miles from San Francisco.

COL. E. L. DRAKE, Richmond for Point Wells, 574 miles from Point Wells.

H. M. STOREY, Richmond for Los Angeles, 246 miles from Los Angeles.

EDNA CHRISTENSON, San Francisco for Los Angeles, 50 miles from San Francisco.

NEW BRITAIN, Los Angeles for San Francisco, 190 miles south of San Francisco, noon.

MATSONIA, San Francisco for Honolulu, 451 miles from San Francisco.

DEROCHE, Los Angeles for Martinez, 190 miles from Martinez.

DOROTHY LUCKENBACH, Portland for Los Angeles, 30 miles south of San Francisco.

J. A. MOFFETT, Point Wells for Los Angeles, 620 miles from Los Angeles.

CASCADE, Anacortes for Los Angeles, 569 miles from Los Angeles.

SIDNEY M. HAUPTMAN, San Francisco for Portland, 210 miles north of San Francisco.

SIAM, Los Angeles for Vancouver, 10 miles from San Francisco.

KEWANEE, Avon for Gaviota, 79 miles from Avon.

CITY OF LOS ANGELES, Honolulu for Los Angeles, 335 miles from Los Angeles.

HORACE LUCKENBACH, San Francisco for Seattle, 150 miles northwest of San Francisco light vessel, noon.

JAVA ARROW, Seattle for Los Angeles, 329 miles from Los Angeles.

JACOB LUCKENBACH, Bellingham for San Francisco, 233 miles north of San Francisco, noon.

D. G. SCOFIELD, Los Angeles for Richmond, 120 miles from Richmond.

LURLINE, Seattle for Honolulu, 1249 miles from Seattle.

(BY FEDERAL TELEGRAPH)

The Federal Telegraph Company in co-operation with the Los Angeles Receiving Hospital staff will receive requests for medical and surgical services from ship crews from vessels at sea through KOK station at Los Angeles without charge.

LOS ANGELES STATION

8 p.m., July 7

CANADIA NIMPORTER, Vancouver for Montreal, 1127 miles south of Cape Flattery.

VARANGER, Yokohama for Los Angeles, 150 miles west of Los Angeles.

PACIFIC FIR, Balboa for Los Angeles, 735 miles south of Los Angeles.

WILLFARO, Balboa for Los Angeles, 726 miles south of Los Angeles.

CHUKY, Tocopilla for Los Angeles, 1129 miles south of Los Angeles.

ECUADOR, San Francisco for New York, at Champerico.

MONTANA, Los Angeles for Antigua, 300 miles southeast of Los Angeles at 2 a.m., July 8.

Noon, July 7

SWIFTLIGHT, Los Angeles for Fall River, 96 miles south of Los Angeles.

AGWIBAY, Los Angeles for New York, 898 miles south of Los Angeles.

ROBIN HOOD, Balboa for Los Angeles, 1022 miles south of Los Angeles.

BORGAA, Balboa for Los Angeles, 1090 miles south of Los Angeles.

Noon, July 8

SEMIRAMIS, Wellington for Los Angeles, 400 miles southwest of Los Angeles.

SWIFTLIGHT, Los Angeles for Fall River, 327 miles south of Los Angeles.

8 p.m., July 8

SHREVEPORT, Los Angeles for Baltimore, 216 miles south of Los Angeles.

CORINTO, Mazatlan for San Francisco, 310 miles south of San Francisco.

WAHKEENA, Los Angeles for San Francisco, 27 miles north of Los Angeles.

LOS ALAMOS, San Francisco for Los Angeles, 95 miles north of Los Angeles.

CADDOPEAK, Los Angeles for San Francisco, 15 miles north of Los Angeles.

HUMBOLDT, Los Angeles for San Francisco, 31 miles north of Los Angeles.

AUSTRALIEN, Balboa for San Diego, 390 miles south of San Diego.

SAN FRANCISCO STATION

8 p.m., July 7

CALAWAII, Los Angeles for Honolulu, 880 miles from Honolulu.

LA BREA, Hamburg for Los Angeles, 1671 miles from Los Angeles.

FINLAND, San Francisco for New York, 716 miles from Los Angeles, noon.

ECUADOR, San Francisco for New York, at Champerico.

WEST OROWA, Otaru for Los Angeles, 1964 miles from Los Angeles.

WEST KADER, Portland for Yokohama, 1197 miles from Columbia River.

SONOMA, San Francisco for Sydney, 2787 miles from San Francisco.

SIERRA, Sydney for San Francisco, 6204 miles from San Francisco.

PRESIDENT VAN BUREN, San Francisco for Honolulu, 1335 miles from San Francisco.

PRESIDENT CLEVELAND, Yokohama for San Francisco, 95 miles from Honolulu.

PRESIDENT WILSON, San Francisco for Yokohama, 4099 miles from San Francisco.

DOROTHY ALEXANDER, Ketchikan for Seattle, 148 miles from Seattle.

8 p.m., July 8

TULSAGAS, Los Angeles for Tacoma, 40 miles from Los Angeles.

LAUREL, Portland for San Francisco, 14 miles north of San Francisco light vessel.

JACOX, San Francisco for Seattle, 305 miles from San Francisco.

BARBARA C., Tacoma for Los Angeles, 695 miles from Los Angeles.

F. A. WARNER, San Francisco for Coos Bay, 85 miles from Coos Bay.

LOS ANGELES, Ventura for Martinez, 296 miles from Martinez.

ROCHELIE, Vancouver for San Francisco, 45 miles from San Francisco.

THEODORE ROOSEVELT, Honolulu for San Francisco, 45 miles from San Francisco.

H. F. ALEXANDER, San Francisco for Los Angeles, 60 miles from San Francisco.

SAN JUAN, San Francisco for Port San Luis, 12 miles south of San Francisco.

EDNA CHRISTENSEN, San Francisco for Los Angeles, 50 miles from San Francisco.

ANNIE JOHNSON, left San Francisco, 376 miles from Los Angeles.

FRANK H. BUCK, Ventura for Avon, 136 miles from Ventura.

CASCADE, Anacortes for Los Angeles, 589 miles from Los Angeles.

NOYO, Los Angeles for San Francisco, 146 miles from San Francisco.

UTACARBON, Port San Luis for Oleum, 47 miles from Oleum.

FRANK G. DRUM, Los Angeles for Honolulu, 880 miles from Los Angeles.

GREYLOCK, Baltimore for San Francisco, 499 miles south of San Diego, noon.

MANA, Eureka for Everett, 15 miles from Eureka.

LEBEC, Los Angeles for Portland, 72 miles from Los Angeles.

PORTLAND STATION

8 p.m., July 7

POINT REYES, Prescott for San Francisco, left Prescott.

DOROTHY ALEXANDER, Ketchikan for Seattle, 148 miles from Seattle.

POINT LOMA, Gray's Harbor for Los Angeles, crossed bar 9 p.m.

WEST OROWA, Dairen for Los Angeles, 1964 miles from Los Angeles.

WEST KADER, Portland for Yokohama, 1197 miles from Astoria.

Noon, July 8

STORVIKEN, Shanghai for Portland, 415 miles from Portland.

8 p.m., July 8

ADMIRAL SCHLEY, San Francisco for Portland, 127 miles from Portland.

EMMA ALEXANDER, San Francisco for Victoria, 262 miles from Victoria.

TEJON, Los Angeles for Everett, 165 miles from Everett.

POINT LOMA, Gray's Harbor for Los Angeles, 300 miles from Gray's Harbor.

JANE CHRISTENSON, Seattle for Willapa Harbor, 35 miles from Seattle.

BARBARA C., Tacoma for Los Angeles, 695 miles from Los Angeles.

ADMIRAL FISKE, Portland for San Francisco, 275 miles south of Astoria.

LA PURISIMA, Oleum for Portland, 206 miles from Portland.

H. F. McCORMICK, San Francisco for Portland, 208 miles from Columbia River.

SEA SCOUT, towing log raft, Astoria for San Diego, 12 miles south of Columbia River.

DEWEY, Portland for Vancouver, 99 miles north of Columbia River.

KYOKA MARU, St. Helens for Vancouver, B. C., left St. Helens 7:30 p.m.

News of Ships and Sailings at Pacific Ports

SAN FRANCISCO, July 8. (AP)—The steering gear of the N.Y.K. liner Korea Maru, which arrived here today from the Orient, went out of commission while the vessel was entering the bay and the steamer had to be towed to her berth by tugs. The Korea Maru brought in a large list of passengers, 250 in all classes, and a heavy cargo of general freight, including 2971 bales of silk and thirty-three chests of gold and silver bullion.

Repairs costing $15,000 will be made on pier 26, the underpinning of which have begun to ship, William A. Sherman of the Harbor Board said here today. The board also voted to construct a new fire house near the Third-street drawbridge.

SEATTLE, July 8. (AP)—With a big list of passengers and a heavy freight cargo, the American-Oriental Mail liner President McKinley, which is to be the fourth of a unit of a fleet of five to be delivered to the Admiral-Oriental Line, is due here tomorrow from the Orient.

The Pacific Steamship Company's liner Dorothy Alexander, which returned here today from her second voyage to Southeastern Alaska, discharged a large shipment of fresh and canned fish and a consignment of copper ore.

The British steamer H. H. Asquith, which has been loading 6300 tons of bulk wheat here for the Far East, shifts to Everett and other Puget Sound ports Saturday to take lumber and logs.

Advices received here today by the Yamashita Kisen Kaisha were that the Japanese steamer Tokuh Maru will arrive at Gray's Harbor the 12th inst., to load a cargo of lumber and logs for Japan.

PORTLAND, July 8. (AP)—Imports and exports of the Oregon customs district for the first five months of 1926 totaled $27,357,932, a figure nearly double that of $12,446,350 for the corresponding period of 1925, according to totals compiled at the Portland customs house. To May 31, exports totaled $21,735,939 and imports $5,631,... For the corresponding months of 1925 the export total was $11,062,745 and that of imports $1,327,... The great increase in exports is due largely to the heavy movement of wheat from Portland this spring. The imports increase is attributed to general increase in business, caused by new trade connections. The Oregon customs district includes Astoria and Marshfield.

The West Nilus, which will leave Portland early in August, will be the first of the McCormick Steamship Company's South American east coast fleet to carry passengers, it was announced here. Accommodations for about fifteen travelers will be installed in the West Nilus and in six other former Shipping Board steamers bought by the McCormick interests. The West Camargo, the third of the fleet to sail here under the McCormick banner, is loading lumber at the Beaver Linnton mill.

The Swedish motorship Hallaren, which has been operated in trade between Pacific Coast ports and Australia for a long period, has been chartered to Kerr, Gifford & Co. to load wheat here in August for the United Kingdom or continent.

TACOMA, July 8. (AP)—Finishing loading copper for delivery to Europe, the new German motorship Osiris sailed last night for Hamburg by way of the Panama Canal.

After discharging ore from Santa Rosalia, the French steamer Providencia shifted to Henderson Bay to load mining props for Mexico.

For a stay of two days to load 2,000,000 feet of lumber for the Atlantic Coast, the Andrea Luckenbach arrived from Seattle this morning. Inbound freight was transferred from the ship at Seattle yesterday.

The Nelson freighter Viking called last night to discharge California cargo before shifting down-Sound to load.

VANCOUVER (B. C.) July 8. (AP)—The tankers Cathwood and Miss Bee, which arrived here today, brought oil from California.

NAVAL ORDERS

WASHINGTON, July 8. (Exclusive)—Naval orders:

Ensign W. A. Eaton to U.S.S. Wyoming.
Ensign W. R. Sampson to U.S.S. Barker.
Lieut. R. W. Gaines to Washington, D. C.
Lieut. M. A. Abbott to Hampton Roads.
Lieut. H. O. Cosby to Washington, D. C.
Lieut. R. B. Pepple to Hampton Roads.
Lieut. Herman Seel to New York.
Lieut. O. A. Smith to Washington, D. C.
Lieut. C. E. Weigester to U.S.S. Pueblo.
Commander J. F. Kotz to U.S.S. Whitney.
Commander W. G. Neill to Newport.
Lieut. C. K. Leavitt to destroyer squadrons, battle fleet.
Lieut. H. D. Nuber to Navy Department.
Lieut. J. F. Roper to Norfolk, Va.
Chief Bosn. H. C. Fredericks to U.S.S. Oklahoma.
Chief Bosn. H. J. Frisch to U.S.S. Richmond.
Bosn. Carl Allen to U.S.S. Bobolink.
Bosn. Paul Smith to U.S.S. Widgeon.
Chief Pay Clerk E. R. Walter to Portsmouth, N. H.
Pay Clerk F. H. Davis to U.S.S. Pittsburgh.
Chief Carpenter T. O. Covell to Norfolk.
Chief Carpenter J. J. Meane to Puget Sound.
Lieut. S. S. Murray to U.S.S. S-28.
Lieut. John Sperle, Jr., to U.S.S. Antares.
Lieut. A. R. Cook to home.
Lieut. E. F. Moore to Navy Department.
Lieutenant-Commander L. G. Jordan to Norfolk.
Chief Bosn. N. A. Johnson to U.S.S. Antares.

MARINE CORPS

Capt. L. W. Whaley to assistant quartermaster.
First Lieutenant K. A. Inman to first brigade, Haiti.
Pay Clerk F. H. O'Neill to Atlanta, Ga.
Pay Clerk J. J. Reidy to Quantico.
Lieut.-Col. R. B. Creecy to assistant adjutant and inspector.
Capt. R. J. Bartholomew to Puget Sound, Wash.
Quartermaster Clerk O. F. Bailey, retired.
Capt. J. A. McDonald to Haiti.
Capt. W. C. Barnaby to Haiti.
Capt. C. S. Schmidt, relieved as assistant paymaster.
Capt. E. M. Spencer to assistant quartermaster.
Capt. R. R. Wright to Quantico.
First Lieutenant E. B. Keyser to Department of Pacific.
Quartermaster Clerk C. F. Burrell to Quantico.
Quartermaster Clerk W. J. Cahill, to Philadelphia.
Capt. E. P. Simmonds to Quantico.
First Lieutenant C. R. Berglund to Quantico.

Many in Japan Die as Floods Wreck Homes

TOKIO, July 8. (AP)—The recent heavy rains in Hiroshima, Yamaguchi and Wakayama prefectures caused landslides which crushed the walls of many houses, killing probably thirty persons. This number has not been verified, however. The rainfall in Western Japan is the heaviest in years, inundating farms and houses and washing away bridges. The water is reported to be subsiding.

Because of interruption to communication no check is possible of first estimates yesterday that 4500 houses had been destroyed.

The prefectures, which are on the main island, Hondo, have a total population of approximately 3,500,000, largely engaged in cultivating farms of two or three acres. The regions are mountainous and are traversed by small streams which become torrents in rainy seasons.

MEXICO CITY, July 8. (AP)—The flood situation in Mexico City and the suburbs, which had caused serious fears, has improved. The waters in the outlying districts are subsiding. The railroads are pushing repair work as fast as possible and hope to resume normal schedules soon unless the heavy rains of the past few weeks resume.

A CHUCKLE FOR EVERYBODY

LOCAL LAUGHS

WRITE FOR THE SCREEN AND WIN PRIZES

Each week The Times produces a motion film entitled "Local Laughs," consisting of the ten best jokes submitted during the week, each joke receiving a $1 cash prize. Prize-winning jokes, with names and addresses of winners, appear only on the film. Contest open to all. No rules except that jokes must not exceed thirty words. Send in as many, and as often, as you wish. Mail to: "Local Laugh Editor," Los Angeles Times.

Meritorious jokes which are too long or otherwise not adapted to the screen, are accorded a place of honor on The Times' comic page, receiving a souvenir of acknowledgment.

Theaters showing "Local Laughs!" APOLLO, Hollywood—CARLTON, 8th and Western—DE LUXE, 626 So. Alvarado—GRANADA, Hollywood—HOLLYWAY, 1624 Cahuenga Blvd.—OLYMPUS, 9311 East First—TIVOLI, Vernon and Central—ROOSEVELT, 8th and Vermont—WILSHIRE, 231 So. Western—CABRILLO, San Pedro, Cal.—HUNTINGTON, Huntington Park—SILVER STRAND, Coronado, Cal.—STRAND, Pasadena—REGENT, Riverside, Cal.

"Has she any self-control?"

"No. Ask her to sing and she never refuses."

Bessie L. Rice, R. 2, box 268, San Gabriel.

"I see Algy is on the scrub team."

"Oh, dear, and the poor thing wouldn't even wash his ears" at home."

Clarence Waddingham, 180 N. Pine, E. San Gabriel.

Young Preacher, in South: I am aware that all commentators disagree with me on this text.

Old Negress, on following Sunday: I hear yo' say, Brudder, dat all commen tators disagree wid yo', so I brought yo' some or dese nice yams!"

L. S. Austin, 321 Grant street, Pasadena, Cal.

Applicant: I'm looking for work.

Manager: Sorry, but we don't need anybody; there's not much to do these days.

Applicant: Well, I won't do very much.

Mary E. Graves, 4616 Maplewood avenue.

Employer: Do you feel able to take a few letters, Miss Typer?

Stenographer: Certainly! That's what I'm here for isn't it?

Employer: Yes! But my request came so soon after your last telephone conversation, I feared you were exhausted.

Mrs. Robert Hills, 959 Harcourt avenue.

"Did you ever go hunting bear?"

"No, I usually wear a pair of corduroy pants."

Grace Munn, 417 Winona avenue, Pasadena, Cal.

Daddy-for-the-first-time: Tell me quick, doctor, am I a mother or a father!

M. J. Burns, 944 Gratian st.

THE GUMPS — Meet The Landlord — By Sidney Smith

GASOLINE ALLEY — The Wild And Woolly West — By

Difficult Decisions — By Gluyas Williams

ELLA CINDERS — The Financier's Return — By Bill Conselman and Charlie Fi

WINNIE WINKLE, THE BREADWINNER — Schwarz Must Be a "Home Devil!" — By

REG'LAR FELLERS — A Surprise That Spoils Puddinhead's Appetite — By Gene Byrnes

Copyright, 1926, by the Bell Syndicate, Inc. Trade Mark Reg. U. S. Pat. Off.

MOON MULLINS— — Uncle Oscar, The Trust Buster — By Wi

HAROLD TEEN — Orders From the Mater — By Cal

WANT-AD INDEX

Page
ANNOUNCEMENTS ... 13
BUILDERS ... 13-14
EMPLOYMENT AGENCIES ... 14
FINANCIAL ... 15
INSTRUCTION ... 15
LOST—FOUND ... 15
MEDICAL, DENTAL ... 15
MISCELLANEOUS ... 15
PERSONAL ... 15
PROFESSIONAL SERVICES ... 15
REAL ESTATE ... 15-16
AUTOMOBILES ... 16-17
BICYCLES AND MOTORCYCLES ... 17
FARM IMPLEMENTS ... 17
HORSES, CATTLE, ETC. ... 17
MOTOR CYCLES AND BICYCLES ... 17
PARTS AND SUPPLIES ... 17
TRUCKS ... 17
WANTED—Miscellaneous ... 17
BOATS ... 17
BUILDING MATERIALS ... 17
MACHINERY ... 18
MERCHANDISE ... 18
MISCELLANEOUS ... 18
MUSICAL INSTRUMENTS ... 18
RADIO AND WIRELESS APPARATUS ... 18
SEEDS ... 18
SPECIAL NOTICES—Miscellaneous ... 18
TENTS AND AWNINGS ... 18
TYPEWRITERS ... 18
WEARING APPAREL ... 18
WANTED—Miscellaneous ... 18
ANTIQUES ... 18
ARTICLES FOR EXCHANGE ... 18
BOOKS ... 18
CAMERAS AND SUPPLIES ... 18
CLOTHING ... 18
DIAMONDS, WATCHES, JEWELRY ... 18
FURNITURE AND RUGS ... 18
MEDICAL APPLIANCES ... 18
MISCELLANEOUS ... 18
MONEY TO LOAN ... 18
MUSICAL INSTRUMENTS ... 18
OFFICE EQUIPMENT AND SUPPLIES ... 18
PHOTOGRAPHIC SUPPLIES ... 18
SEWING MACHINES ... 18
SPECIAL NOTICES ... 18
STORE EQUIPMENT ... 18
TENTS AND AWNINGS ... 18
TYPEWRITERS ... 18
WEARING APPAREL ... 18
WANTED—Miscellaneous ... 18
EMPLOYMENT AGENCIES ... 19
PICTURE ADVERTISING ... 19
SALESMEN AND SOLICITORS ... 19
SITUATIONS WANTED ... 19
AUTOMOBILES ... 19
BICYCLES AND MOTORCYCLES ... 19
BOATS ... 19
BUILDING MATERIALS ... 19
FARM IMPLEMENTS ... 19
HORSES, CATTLE, ETC. ... 19
MACHINERY ... 19
MERCHANDISE ... 19
MISCELLANEOUS ... 19
PARTS AND SUPPLIES ... 19
TRUCKS ... 19
WANTED—Miscellaneous ... 19
HOLLYWOOD—Miscellaneous ... 19
LOS FELIZ HILLS—Miscellaneous ... 19
VENICE—Miscellaneous ... 19
SANTA MONICA—Miscellaneous ... 19
BEVERLY HILLS—Miscellaneous ... 19
WEST LOS ANGELES—Miscellaneous ... 19
PASADENA—Miscellaneous ... 19
SOUTH PASADENA—Miscellaneous ... 19
GLENDALE—Miscellaneous ... 19
BURBANK—Miscellaneous ... 19
LONG BEACH—Miscellaneous ... 19
SANTA MONICA—Miscellaneous ... 19
ALHAMBRA—Miscellaneous ... 19
SOUTH PASADENA—Miscellaneous ... 19
GLENDALE—Miscellaneous ... 19
BURBANK—Miscellaneous ... 19
LONG BEACH—Miscellaneous ... 19
SANTA MONICA—Miscellaneous ... 19
ALHAMBRA—Miscellaneous ... 19
REAL ESTATE—For Sale ... 20
REAL ESTATE—For Exchange ... 20
REAL ESTATE—Wanted to Buy ... 20
REAL ESTATE—Miscellaneous ... 20
REAL ESTATE—Property for Rent ... 20
REAL ESTATE—Rooms for Rent ... 20
REAL ESTATE—Business Property ... 20
REAL ESTATE—Industrial Property ... 20
REAL ESTATE—Farm Property ... 20
REAL ESTATE—Ranches ... 20
REAL ESTATE—Property Exchanged ... 20
REAL ESTATE—Miscellaneous ... 20
REAL ESTATE—Subdivision ... 20
REAL ESTATE—To Purchase Real Estate ... 20
REAL ESTATE—Real Estate Loans ... 20
REAL ESTATE—Trust Deeds ... 20
REAL ESTATE—Bonds ... 20
REAL ESTATE—Mining ... 20
REAL ESTATE—Rooms and Boarding ... 20
REAL ESTATE—Business Opportunities ... 20
REAL ESTATE—Business Chances ... 20
REAL ESTATE—Miscellaneous ... 20
REAL ESTATE—Wanted ... 20
REAL ESTATE—Exchanges

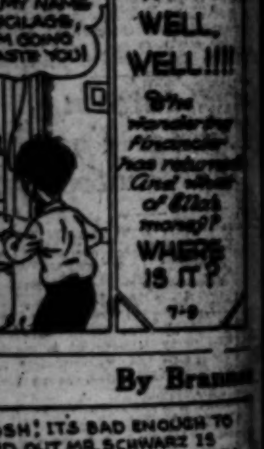

WANT-AD INDEX

WANT-AD RATES

LOST—FOUND

LOST, FOUND, STRAYED—And Stolen

DOG lost, Boston terrier, female, medium weight, dark brindle, white face and feet. Answers to name of Adeline. Lost in or around Glendale. DU. 6756.

DOG LOST, BEVERLY HILLS, medium sized, long-haired dog, gray face & legs & black body. Brass & black leather collar. Reward. 508 Alpine Dr., Beverly Hills. OX. 6749.

DOG, male, Airedale, 9 yrs., shaggy coat, turning gray, strayed Sun. from 1016 S. TREMAINE. Rew. WH. 6031.

DOG lost, Boston toy bull, brindle, white paws & face, 4 mo., near Country Club & Burnside. Reward. WH. 5108.

DOG lost, wire-haired fox terrier, male black and white tan points, Melrose-Fairfax district, reward. 5060 CLINTON ST. WH. 6145.

DOG lost—Police dog, female named Rose, clipped like lion, near W. Adams and Normandie. Reward. Phone BE. 2587.

DOG, AIREDALE, MALE
9 yrs., shaggy coat, turning gray, strayed Sun. from 1016 S. TREMAINE. Rew. WH. 6031.

DOG, large police, about 1 yr. old; wearing collar; last seen Tuesday evening. If found return to 6927 S. FIGUEROA. Reward.

DOG lost—Airedale, male, new collar, with brass tacks. Reward. 520 S. NORTON AVE. WA. 0484.

DOG, female, wire-haired terrier, white with black ears & eyes. Lib. reward. GR. 4098. Eves. OX. 1562.

DOG, Irish Setter, name "Pat," male. Ph. VA. 4808 or WH. 0629. Reward.

EARPHONE lost in Broadway Dept. Store Thursday, party who found it please communicate. 2804 W. 12TH ST. RO. 8470.

EARRING, gold filigree, lost. Reward. Ph. HO. 6345.

ENVELOPE containing 2 rings and chain, lost, July 4. Echo Park car. DR. 6266.

FOLDER with automobile pink slips & contracts. Reward. Call VE. 2554 or 1063 W. 29TH PL.

FUR, tan fox, lost between 3rd & 7th on Witmer. Reward. FA. 4520.

GRIP lost, small brown leather, Mon., July 5, on San Antonio Canyon Road, somewhere below Hogsback. Reward will be paid for its return. Glenn D. Smith, Ontario, Cal.

GRIP—Brown leather, cont. lady's and child's wearing apparel, bet. Ocean Park and L.A. on Washington Blvd. Ph. Ocean Pk. 61996 or 62716. Rew.

HANDBAG lost, brown, between Wheeler's Hot Springs and Ojai, between 2 & 5 p.m. Monday. Liberal reward offered. Call WE. 2311.

HANDBAG, black, lost, ladies', near Arrow Bear Lake. Mrs. W. A. Snyder, 324 E. Alberta st., Anaheim.

MUSIC lost—Roll of music, presumably left on H car Sunday, about 9 a.m. EM. 6674.

PIN lost, Rebecca, P. N. G. in Los Angeles, July 4. Finder communicate P.O. BOX 183, Manhattan Beach. Reward.

PURSE, brown leather, lost by working girl, small Elgin watch, money, commutation book, on beach Wed. p.m., just so. of Huntington Palisades. Reward. OX. 6855.

PURSE, brown leather, lost by working girl, small Elgin watch, money, commutation book, on beach, Wed., just so. of Huntington Palisades. Reward. OX. 6855.

PURSE lost, small gray change purse, cont. diamond & wedding rings. DR. 8122.

RING, lost, 32nd degree Masonic ring, set with diamonds. Liberal reward. EM. 0498 or UN. 1466.

TAPESTRY lost with colored yarn, scissors, just so. of beach on Huntington Palisades. Reward. OX. 6855.

TENT, lost, waterproof, on City Creek Road, nr. Big Bear Lake. Finder please notify W. L. HOSIER. 1243 Irving st., Glendale.

TENT lost, 2 or 4 mi. S. of Pismo. Return to 2631 Knox av. Reward.

TRAVELING bag lost Monday eve. Tan; seams ripped; cont. misc. clothing. Reward. 6150 Romaine st.

TRAVELING bag lost Mon. between Cardiff & Watseka, Culver City. D. M. D. on bag. Reward. Ph. HO. 0268.

VANITY case lost containing 2 diamond rings, etc. Lost Saturday, 3rd on City Creek Rd., 1½ miles above Harrell Springs. Liberal reward. Ph. BE. 3746. 1710 MAGNOLIA.

WATCH, gentleman's on beach at mouth of Topanga Canyon Road, Mon., July 5. E. N. engraved on back. Call VE. 5804 or 3848 3rd ave. Reward.

WATCH lost, Gent's, Chain & locket, at Capistrano Beach, July 4th. Rew. TU. 7256. HE. 7937.

WATCH lost, downtown district, lady's monogram wrist watch on silver band. Reward. DR. 2425.

WATCH lost—Wrist watch, initials S.R. to B.K. on back. Reward. A. B. KENT, Sheriff's Office.

WRIST watch lost, gold initials, N. J. Z., on Broadway, near 48th st. Reward. BE. 4242, or TH. 1141.

BLACK leather handbag, on highway, 5 miles north of Oceanside, Monday evening, containing suit of clothes, golf knickers, etc. Notify HO. 7019. Reward.

FOUND—Several Fox Terriers & one Brindle French Bull, some days ago. Identify, Inglewood Humane Society. 601 West Manor Drive. Phone 1183.

FRENCH furs, lost Tues. p.m. at Loew's State Theater, or in shopping district. Reward. Ph. WH. 2201.

LOST in Wilshire dist., top piece of tan silk dress. Reward. Ph. WA. 2152.

WRIST watch, bet. 7 & 8, on Grand, 7-7. R.C.J. Reward. AN. 1947 bet. 7:30 & 6:30.

WRIST watch, lost, gold, Elgin, initials O. A. E., vicinity L. A. County Playground Park. Reward. WH. 2937.

SILVER police whistle bearing name Rachofsky, date 1914. Reward. TR. 3469.

PEKINGESE found near Pasadena Golf Club. STERLING 7990.

BOSTON terrier found near Boyle and Brooklyn. Schwartz, 622 San Benito.

NOTICES—MISC.

SPECIAL NOTICES—Miscellaneous

BETTER EARLY THAN TO MISS OUT. TELEPHONE YOUR SUNDAY ADS TO THE TIMES FRIDAY OR EARLY SATURDAY. METropolitan 0700.

GRAY hair restored without dyes or drugs. Free demonstration. LOUVAINE SYSTEM, 602 Brack-Shops.

Baths and Massage

SWEDISH massage, elec. cab. sweats shower, expert opers. both sexes, rest rms., vibro-massage, electrotherapy, chiro. adj., electronics, colon flushing, stomach lavage. 424 S. BDWY. Suite 211. VA. 1786.

ELECTRIC cabinet, Swedish massage, baths & chiropractic. NURSES. Open both sexes. Hrs. 9-9. Sun. 10-1. 919 CONSOLIDATED BLDG. 6th & Hill sts. TU. 4060.

SWEDISH movement, Osteo., electrotherapy. Dr. Maud Peterson. Miss Dalzell, nurse. Rm. 329 Grant Bldg. TU. 6860. Hrs. 9-6. Sun. 10-4.

KEEP well. Warm weather treat. Tobe shower, med. vapor. Tri-clast. DR. NOON. Miss Isham & Mayo asst. 1012 Calif. Bldg., 2nd & Bdwy.

LAURA ELLIS
First-class manicure. Hrs. 10-7. 202 Stack Bldg., 4th & Bdwy.

EXPERT scientific scalp treatments, Swedish massage, reducing, facial, refined clientele. GLadstone 7770.

MASSAGE, showers, private luxurious surroundings. Elite clientele only. 3407 W. 8TH. Suite 6. WA. 0470.

INSTITUTE Electro-Therapy, Scientific massage, aft. both sexes. VA. 0270. 222 Union League Bldg., 2nd-Hill.

STAR JAPANESE BATHS & MAS. internal and scrub baths. Cd. rub. Opera., both sexes. 217 N. S. Pedro.

SWEDISH massage, vio. ray, vib. alcohol rubs, chiropractic, adjs. $1 up. 419 Delta Bldg., 426 S. Spring.

TRI-CLAST INSTITUTE. Swedish massage, baths, sun ray. Reducing. 10-9. Sun. 10-2. 2008 W. 6TH ST.

CABINET sweats, baths, massage, reduction of weight, etc. Hrs. 9-9. Sun. 12-4. 254 S. BDWY. Ofc. 220.

SWEDISH massage & violet ray treatments. Hrs. 10-8. 219 W. 11TH ST.

FIRST-class massage and bath, open Sun. Hrs. 10-7. 1110 S. OLIVE.

EXPERT European masseuse, with experience priv. NELSON. MU. 7647.

DR. MABEL COTLE, CHIR. 952 VALVERDE. CLOSED WED. AN. 2882.

SWEDISH massage. Give us a trial. 218 Haas Bldg., 7th & Broadway.

YOUR home mass. violet ray vibrator. Mable Crawford. VE. 8412.

TAR-O-SEPTIC MANICURING. 524 W. 6th, SUITE 35. HRS. 10-5.

SCIENTIFIC massage by grad. masseuse. 225 S. Grand Rm. 2. Hrs. 10-5.

NUE-FOOT massage & manicuring. 643 San Fernando Bldg. Closed Suns.

SCHIN. Swedish mass. 1020 W. Pico. Apt. 112. Mrs. McFarland. AT. 0595.

MASSAGE, baths, adj. $1 up. Dr. Ada Freeman. 828 Francisco, nr. 7.

Beauty Aids

HAIR-O-TAN Scalp Treat. Superior Manicuring. New Orpheum Theater Bldg. 813. Mr. 9-6. Fri. 9 p.m.

SPECIAL NOTICES—Miscellaneous

Medical

CATARRH, CHRONIC & NERVOUS DISEASES A SPECIALTY. 22 yrs. Drs. Shores & Shores. 581-2 Metropolitan Theater Bldg. 323 W. 6th. Investigate today. Call or phone. Hours 9 to 5. Eves. 6-8. Sun. 10-12.

SPECIALIST for men, 26 years. See charts for those diseases, vegetable medicine known and used only by himself. Examination free. 219 DOUGLAS BLDG., 3rd and Spring.

Sanatoriums, Hospitals, Etc.

TUJUNGA Valley Sanatorium for asthmatic patients, wonderful climate. Elev. 2300. Approved diet. 24 hrs. nursing service. 50 mins. by bus from L. A. Special summer rates. Ph. SUNLAND 321.

MISSION Lodge Rest Home, Tujunga. Ideal climate for elderly, nervous, throat troubles, asthma. Reas. rates. 400 W. EL CENTRO. Sunland 499.

WINDSOR Hosp. & Sanatorium, newly renovated, cottages, nurses' care. Beaut. grounds. $60 mo. up. Eliminating baths & mineral water. 1106 E. Windsor Rd. Glendale. Glen. 873.

BEAUT. home & grounds for elderly & convales. people incl. board, rm. & care at $25 & up mo. Ph. TERRACE 2348.

ALTYNMORE Sanatorium, medical nervous, chronic & conv. $35 mo. up. Quiet, beaut. surround. MU. 2512.

EVENTIDE Inn, special diet & med. care for aged or conv. GA. 3275.

Society Meetings

STRANGERS' SOCIAL CLUB, meets Tues., Thurs., Sat. Music Art Hall, 233 S. Broadway, 7 to 11:30. Cards, games. Mod. & old-time dancing. Join us and get acquainted.

Chiropractic

CHIROPRACTIC TREATMENTS given at Los Angeles College of Chiropractic. 920 W. 10th st. Also at branch 944 S. Broadway.

WELL equipped chiro. office, X-ray, etc. for sale, reasonable. TU. 2320.

Detectives

PYLE'S NATL. DETECTIVE SERV. We handle all cases. Missing people located. Civil and criminal investigations. Consultation free. Strictly confidential. New Orpheum Bldg., 846 S. Bdwy. TR. 6126; night WH. 4175. EM. 2226.

TRAVEL OPPORTUNITIES—Land, Water, Air

BACK EAST TOURIST CLUB
Chicago, Denver, K.C., Ind., Ohio & east. For the tourist with or without a car. Register your trip and share expenses. Very reasonable. cars daily. 843 S. Grand. TU. 1802.

YOUNG man, college grad., congenial, wishes to accompany or drive auto party East, or assist elderly party going by train. HU. 8478-J.

MAN wants to meet man going on leisure auto trip who will take him and Airedale. Ref. MR. BYRNE, Lincoln Apts.

2 LADIES want passage to Berkeley in comfortable car, Mon., July 12. VE. 2171.

CHICAGO. Will drive for transportation. Phone ALHAMBRA 1893-J. Refs.

CHICAGO, straight through, will take passengers, new Buick. MR. GRAHAM, box 741, Hollywood.

SALT Lake, take 4, share expense. Stude. Big 6. Sat. morn. Desk, St. George Hotel.

YOUNG lady driving to S. F., new Paige sedan, will take 2 or 3. VA. 9449.

YNG. Eng. chauf. will give A1 services for trip to N.Y. or Phila. Consider any offer. Ph. WH. 6920.

NURSE going East on 14th will care for invalid, elderly or children for expenses. MU. 2032.

YOSEMITE rnd. trip, for a week or 10 days. Want 3 or 4 cong. pers. share expenses. Cad. tour. HO. 8202.

SAN Francisco, Packard twin, leaving Sat. or Sun. Take 5. Phone HO. 1585.

WILL drive car to points nr. K.C. or Des Moines. VE. 5598 aft. 6 p.m.

VANCOUVER, B.C. via Seattle, CA. 4550. Leaving Sun. or Monday.

TO Oakland, Flint 55, closed car, straight through. VE. 2311.

SEATTLE, leaving Friday, 2 wks. trip, take 1. MR. PAUL. OL. 4210.

CHAUF., exp., ref., drive to N. Y. for expenses, aft. July 15. HE. 2756. Joe.

PERSONALS—Business

PSYCHOANALYSIS

and

PRACTICAL PSYCHOLOGY

have already solved the life problems of, and brought untold happiness to, thousands of people. As practical sciences they are indorsed by many of the world's most famous men. They have been placed on the same plane as radio as among the greatest of modern achievements; and, like radio, they are within the financial scope of every man, woman and child.

PSYCHOANALYSIS

will reveal to you traits of your character which have long puzzled you, will define your past and present social success or failure and, if it is a failure, will prescribe the remedy.

VOCATIONAL ANALYSIS

will reveal to you the type of profession, employment or enterprise to which your talents are best suited and through which you may attain that universal goal—Happiness.

PRACTICAL PSYCHOLOGY

in dealing with your present and future problems will enable you to remove stumbling blocks and obstacles which retard your progress and prevent you from realizing the happiness, success and prosperity which rightfully belong to you.

The
KENDALL STUDIO
of
PSYCHOLOGY

1924 WEST SIXTH STREET

has for 27 years been acting as social and business counselor for people of the Southland. A call between the hours of 11 and 5 will bring you the greatest returns you have ever received. Closed Saturday afternoons and Sundays.

ARE you planning a hunting, exploration or adventurous trip to some out of the way place? If so can you use an all-around handy man whose services you can secure very reasonably. Address H. box 130, Times Office.

LET me pay your debts, no money loaned; if you have salary, honestly want to pay old bills, stop threatened garnishment, banish collectors, I can help you. Open eves. 901 BROADWAY ARCADE BLDG.

LADY will share her suitable home at reasonable rates to teachers and students of advanced spiritual thought. Come, help make it a center. Address V. box 477, Times Branch.

ARE YOU WORRIED—
Over family or business troubles? If so, let us help you. Nick Harris Detectives, ME. 1322. 272 Chamber Commerce Bldg. Office always open.

PARENTS, bring your children to the Maybell Nursery, 916 E. 60th st., Maywood. 10c per hr., nite or day. $4 week. Board incl. kin. chg. 10c.

STUDENT seeks seven for scientific phenomena class. Light has all phases. Give phone. Address H. box 265, Times Office.

BEACH club membership, Gables Club, life membership, no dues, no assessments. Now selling at $2000. If taken now $400. WH. 4307.

LET me show you how to make money without working for it. Address H. box 285, Times Office.

TO buy Brentwood C. C. membership for cash, from individual. Phone DR. 8248.

WELL equipped chiro. office, X-ray machine, library, electr. instruments, etc. $1000; cost $4000. TU. 2325.

CLUB memberships, golf, beach, athletic, etc. Terms. Ransaine Loans. BRACE, Detwiler Bldg. BR. 4144.

CHARTER life membership $100, tms. Fully financed beach club. Address P. box 255, Times Branch.

EXCEPTIONAL opportunity for membership in beach club. Address X. box 216, Times Branch.

ADVICE free & confidential. Matthews & Walter, Attys. 319 Douglas Bldg.

PERSONALS—Business

BEDRIDDEN people are sometimes quite a problem in the private home. We have a beautifully kept, small hospital, where we will care for aged or bedridden people. Trained nurses, medical supervision. The best of food. Every comfort. Call WEstmore 2218, bet. 9-12.

ENCINO Club membership, with or without cabin site. Sac. GL. 5329.

CHINESE shawls at bargain. Priv. party. Ph. RO. 8550, 4512 W. 30TH.

LAKESIDE memb. at sacrifice. Terms if desired. Call VA. 6748.

FOR sale, cheap, membership in Rancho Country Club. TR. 2186.

FALSE TEETH REPAIRED. 424 Bryson Bg. 20-Hrs. (Op. eve.) TU. 9392.

THE BEACH CLUB membership, at bargain. Phone TU. 3958.

Inquiries—Missing People

D. D., happy to hear from you. Come or write soon. Give address. Will tell news. 2 subjects. O. D.

BUSINESS ANNOUNCEM'TS—Miscellaneous

5-DAY ESCROW SERVICE
GIBRALTAR TITLE CO.
867 S. HILL ST. PH. TR. 6381

ALL CLASSIFIED ADVERTISEMENTS FOR THE SUNDAY TIMES MUST BE RECEIVED BEFORE 7:30 P.M. SATURDAY. GET YOUR ADS IN EARLY.

DOUGLAS PRESS, printing all kinds. 1000 PRINTED BUS. CARDS $2.50. 728½ S. SPRING. FA. 1368.

AWNINGS—Windows painted, stripes $5. Stores, $15. CAMPBELL, AXridge 0619.

LOS ANGELES CAN CO., 303 & 319 San Fernando Blvd., CA. 0329.

STOVE repairs, furnace, fireplace, & chimney work, oil burners. AX. 0619.

Attorneys and Counselors

C. C. CASWELL, ATTORNEY
ADVICE FREE. General practice. Private, confidential. 304 WESTERN MUTUAL BLDG., 321 W. 3rd st.

ALL LEGAL MATTERS. ADVICE FREE. LEONARD, 902-904 Broadway Arcade. Also eves., Tues. and Thurs., 7-8. TU. 7082.

LEGAL advice all matters gladly furnished, pay in installments if desired. Open eves. DURHAM, 901 Broadway Arcade Bldg. ME. 1432.

LEGAL ADVICE FREE—All CASES. Open evenings. 102 CONSOLIDATED BLDG., 6th and Hill.

ALL LEGAL MATTERS. CONSULTATION FREE. W. A. Jenkins, 910 Rives-Strong Bldg., 9th & Spring.

FREE law, family matters, estates, 20 yrs. exp. 546 Douglas Bg. Ev. 5-7.

LEGAL RESEARCH. COLLECTIONS Bureau, Legal Aid. 406 Delta Bldg.

ADVICE free & confidential. Matthews & Walter, Attys. 310 Douglas Bldg.

Collection Agencies

COLLECTIONS—F. A. Gray, 526 Bryson Bldg., 2nd & Spring. TU. 2464.

Auctions and Auctioneers

AUCTIONEERS—C. H. O'CONNOR & SON, Real Estate and Insurance. 800 Bank of Italy. Phone TR. 1661.

Patents and Patent Attorneys

DO YOU NEED EASTERN MARKET FOR YOUR PATENT? HAVE TEN SALESMEN GOING EAST. WILL INTRODUCE IT FOR YOU. PLEASE CALL BETWEEN 2 & 4. 405 DOUGLAS BLDG. VA. 6431.

PATENT & TRADEMARK information free. Moderate atty. fee. MARTIN P. SMITH. 521 Consolidated Bldg. ME. 4826.

HAZARD & MILLER—H. Miller, formerly member Exam. Corps U. S. Patent Office, book on patents free. 506 CENTRAL BLDG., 6th & Main.

MARTELL, Pat. Atty., in L. A. 18 yrs. 124 W. 4TH ST. Suite 471. Expert advice on patents free.

F. E. MAYNARD. 20 yrs. patents, trademarks, copyrights. 704 S. Spring.

R. L. BARTON, M. E., 521 SANTEE. Patents, trade marks & searches.

EDUCATIONAL — SCHOOL, College, Private Instruction

LEARN AN AUTO TRADE
One Hundred Thousand Trained Men Needed RIGHT NOW. Come in and we'll show you the proof. Why be content with small earnings and uncertain working conditions, when you can earn $50 to $75 a week in any auto trade? Learn by actual practice in our big shops. Expert instructors teach you. No age limit. No previous experience necessary. Earn living expenses while learning. Tools furnished free. We have more calls for mechanics, trouble shooters, battery and ignition specialists than we can handle. Low summer rates now. Day and night classes. Call or write today for 72-page illustrated catalog. National Automotive School, 4006 So. Figueroa street.

ELECTRIC WELDING
D. C. & A. C., day & night classes. Acetylene welding. 752 N. Broadway.

BELL SCHOOL, special summer rates. Dictation after 1 wk. Girl work ½ days for tuition. TU. 9953.

HOLMAN Business College, BRdy 3890. 329½ S. Hill. Send for catalogue.

Musical and Dramatic

PROFESSIONAL PEOPLE
to work in local stock company. Apply at once to MISS SCHALL, Rm. 204 Van Nuys Hotel, cor. 4th & Main.

LEARN to play popular songs' professionally. Left hand swing & fill in. Theron Bennett. 3290 W. PICO. EM. 1241.

J. Nevlin Whybark, teacher of singing. 818 Majestic Theat. Bldg. VA. 7842.

WANTED SOLOISTS and understudies for local opera. GLadstone 5265.

PIANO.—Private lessons $1. 3 yrs. with Toronto Conservatory. RO. 6470.

Professions and Languages

TEACHER who has $150 to $2000 to invest with services in a boarding and day school for little girls. Magnificent school and following of pupils. For appointment and further information, address X. box 812, Times Branch.

FRENCH, talk, read, write, rap., easy meth., by young prof. 54366.

ITALIAN by Italian prof., eves. or day, your home. 938 S. BDWY.

SPANISH private or class work. Rivas School, 145 S. BDWY. VA. 4853.

Dancing

WALTZ—FOX TROT
CHARLESTON

PRIVATE LESSONS 75C
Results guaranteed. Personal attention. The only private and exclusive ballroom school in L. A. We absolutely eliminate all embarrassment for beginners.

EDER'S PRIVATE SCHOOL,
620 S. Broadway. (Above Tait's.) FA. 1797. 10 a.m.—10 p.m.

A BEGINNERS' course, 4 hours' lesson and ten hours' practice, $5. PRIVATE LESSONS, 75c. WITH ORCHESTRA MUSIC. Matinee today. Gentlemen, 25c. Ladies, 10c. PALAIS DE DANCE. 616½ S. Hill, between 6th and 7th.

BEGINNER'S
75c—EXCLUSIVE PRIVATE—75c Children! Adults! Business Girls! Course six hours $5. Indiv. teacher. Waltz, fox trot, 1-step, Charleston. MR. WAL WILSON'S. 417 W. 5th st. Near Hill. MA. 1937.

CHARLESTON A GUAR. REDUCED RATES. 75c. PRIVATE LESSON. 75c. Fox trot, waltz, one-step, a course 10 lessons, $5. Practice lesson 10c. NATIONAL COLLEGE. 720 S. GRAND.

WEST GATE NEW BALLROOM to let to private or social clubs. 400 couples. Rates reasonable. Pico at Vermont. Ideal floor. Free parking. FRED R. MASON, Mgr. BE. 0779.

STAGE dances, clever and snappy, taught rapidly; moderate price; profes. appear. wkly. Carpenter's Studio. 6461-67 Sunset Blvd. GR. 8530.

YOUNG ladies will give priv. inst. to gentlemen beginners. Fitzroy 1781.

FOR private lessons in ballroom dancing call Lillian Payne. HO. 7267.

CONTRACTORS—And Builders

FREE INFORMATION
THE BUILDERS' EXCHANGE
A nonprofit-making organization. 664 S. Los Angeles st. VA. 1017.

WILL finance 100% on your nearclear lot. 10 years to pay; also remodeling houses into apts. or flats. HE. 0245, evenings and morns.

GARAGE BEST IN CALIF. 10x16, $65. 12x18, $70. Bit on lot. A-1 lumber. 4121 E. 43RD. AX. 6443.

GARAGE, $45 up, any size, anywhere. Shell of small house $150. 411 W. 54TH ST. Phone AX. 9781.

4-ROOM $1500. 5-rm. $1800. 6rm $2000, plans furn. S. Wesley Taylor. 1131 Black Bldg. MAin 4218.

DOWD & SWANSON
Builders of many homes. We finance. 421 S. Western ave. WA. 6614.

HARDWOOD floors, machine sanded, cleaned, waxed. Hansler. EM. 7224.

CONTRACTORS—And Builders

WE CLEAR YOUR LOT AND BUILD YOU A FINE HOME

Provided you have a satisfactory equity in a favorably located lot costing $3000 or more—we will clear your lot for cash and build you a fine home (costing $7000 or more) from any of our exclusive plans, designed by leading So. Cal. architects. Come in and let's talk it over. LINCOLN MORTGAGE CO., Subway Terminal Bldg., 417 S. Hill st. MU. 6161. Ask for MR. FRERIX.

NO PAYMENT DOWN
WE CLEAR YOUR LOT AND BUILD TO SUIT YOU.
YOU PAY LIKE RENT
OVER $2,000,000 RESOURCES.
BEST OF CONSTRUCTION.
PRICES VERY REASONABLE.

FAY & FELTS
BUILDING & FINANCING.
510 FAY BLDG., 3RD & HILL.
PHONE FAber 4733.

100%
Financing
No Red Tape
No Delay
EDWIN S. DOUGLAS
601 Stock Exchange Bldg.
TUcker 2120

BEAUTIFUL homes built & financed 1% & 6%. Plans free. MARTIN & HEDGLEY, Arch. & Bldr. 1103 Kerckhoff Bldg., 6th & Main. Ph. VA. 7026.

PAINTING, paperhanging, decorating, air brush work & general contracting. C. N. ROBERTS. DU. 6469.

PAINTING, tinting, paperhanging. W'kmanship, material A1. AX. 1269.

CARPENTER, remod., store fronts, cabt. work. UN. 7627. Oscar Wyatt.

CEMENT wk. guar. (Mixers to rent.) A-1 carpenter. 35. AT. 5503.

CARPENTER-builder, house repair, all kinds, very reas. 581-868.

PLASTER patching, interior and exterior. OXford 5945.

Cement Work

CEMENT work, no job too large or small, for light stake truck, auto, lot, furn. or cash. EM. 0070.

CEMENT contractor, experts, prompt. OLSSON, AX. 6043; eves. YO. 3352.

CEMENT wk. guar. (Mixers to rent.) A-1 carpenter, 35. AT. 5503.

CEMENT work, 1st-class. Get other bids, then get mine. Ph. OX 3143.

Roofing—New and Old

OLD roofs repaired, reshingled, painted, leaks guar.; est. free. TR. 1443.

Bids Wanted

CONTRACTORS & SUBCONTRS. to figure on plans. 212 CHAMBER OF COMMERCE BLDG. TR. 8077.

Cesspool Cleaning, Septic Tanks

CALIFORNIA CESSPOOL CLEANING CO. DR. 1512. Underground drainage.

ACME Cesspool Co., pumping & construction. DR. 3156. DU. 3489.

EMPLOYMENT

WANTED—HELP—Male

ADVERTISEMENTS under this heading are restricted to those offering bona fide positions without any investment required. Positions requiring an investment will be found under the heading: "Investment Required." Educational ads will be found under the heading: "Educational—School, College, Private Instructions," "Business Training Courses and To Learn Trades."

Miscellaneous

COMB. carpenter, gas hoistman, $7 day; 2 machinists, 75c hr.; ornamental blacksmith, $6 day; Lakewood tamper man, $6-$7 day; ornamental iron worker, $7 day; 3 squeezer moulders, piece work; radiator & fender man, $35 wk. up; machinist, mining co., Ariz., $5.33 day; 2 oil tool machinists, 95c hr.; 2 body & fender men, 90c hr.; locomotive boilermaker, mining co., $5.22 day; turrett lathe operator, 90c hr.; carpenter, finisher, south, $4 day; ice handler, $4 day; bookkeeper, country, $135 mo.; baker, country, $35 wk.; camp kitchen-man, $50 mo., fd.; cooks, waiters, flunkies, dishwashers, porters, janitors, housemen, 25 ranch hands, teamsters, milkers, hay hands, hay baler men, 3 machine miners, $5.25 day; 3 mine muckers, $4.75 day; 2 hand miners, contract, laborers, teamsters, city & country, married ranch & dairy help. MURRAY & READY EMP. CO., 504 Towne av.

YOUNG MEN—
A NATIONAL CHAIN STORE organization requires a limited number of young men for responsible positions; to those who can qualify under our training method of merchandising and expansion and must be satisfied with $30 to $50 per week during a short period of training.

Successful applicants who meet our requirements will be assigned to one of our many branch stores we maintain.

Only those desiring permanency and advancement need apply.

Apply T. E. TYLOR, Personnel Director, Suite 100, 814 S. FIGUEROA, at 9:30 a.m. & 2 p.m. sharp. NO OTHER TIME.

BIG OPPORTUNITY

I want 5 high-class salesmen—stock or insurance men preferred. We have $1,000,000 enterprise that has merit, possibilities and potentialities that are very unusual. The combination of circumstances makes it very attractive to salesmen and investors. The directorate is composed of a group of local men who do BIG things and are well and favorably known. I will furnish plenty of direct leads. Your earnings should be from $300 to $500 per week. See Mr. Slaton, 609 National City Bank Bldg., 8th and Spring.

WANTED—Young men of good education and some practical experience as estimators by large plumbing concern for Pasadena, Alhambra and surrounding territory. Must know plumbing business, be able to estimate job from blueprints & have salesmanship ability. Fine opportunity for advancement. Address, giving references and stating qualifications and experience in full. Box MM, Alhambra Times Branch.

WANTED, janitor for office building at manufacturing plant. See MR. ROBERTSHAW at Pacific Ready-Cut Homes, Boyle and Slauson. Ph. Midland 2261.

ELECTRICIAN, plant mainten. ...$175
Truck mechanic, co. work ...$175
Lineman, power co. ...$165
Comb. biksmth-mechanic $140. R.B.
Boilermaker, country ...$180
4 pipefitters, country ...$180
Locomotive engineer, ctry ...Open
Hydro-elec. opr. ...$110, house
Auto mechanic, country ...$162
Hummel Bros. Agcy. 529 Towne Ave.

MECHANICS, city & cntry. 65c-$1; 2 drivers, whlse. meat exp.; night man, gar., $27.50, car washers, $4-$5; cook, cntry., $28. fd.; 2 waiters, cntry., $60, r.b.; dishwashers, city & cntry., $14-$18. Hoffman presser, $30. Auto Emp. Agcy., 702 East 6th.

WANTED—3 reliable, sober, intelligent hard working persons to represent established financial institution in their own neighborhood. Excellent remuneration. No investment required. Call between 9-10 a.m. 1022 HOLLYWOOD BLVD.

GOOD salesmen wanted for all sections of city. Paid daily. My help average $7 a day. Experience not required. C. R. AUSTIN, Commercial Dept., 912 Loew's State Bldg., 7th at Broadway.

KITCHEN HELP
Cooks, waiters, bus boys, kitchen help, in and out of town.
GREENE'S EMP. AGENCY
143½ So. Broadway.

COLLECTOR, high class, with car, small bond required. Excellent paying, permanent position to right man. MR. O'BELL, 8-9 a.m., Rm. 614 Southwest Bldg.

MAN to serve sandwiches & cold lunches, also keep dishes cleaned up and make himself generally useful. THE ALLGOOD CAFE, 1103 N. Western ave.

WANTED—Neat appearing middle aged man for night officer, experience and A1 references required. Apply after 10 a.m. Room 401, HOTEL CLARK.

CHAUFFEUR, COL., $100. R. & B. Presser & bushelman ...$30 wk. NATL. AGCY., Hibernian Bld. 4th & Spring.

3 MEN with cars, special work. No exp. nec. Earnings increased. Fuller Brush Co., 112 W. 9th. P.M. only.

CHINESE or Filipino school boy for light housework. 8416 EULALIA BLVD., Carthay Center. OR. 5276.

BOOKKEEPER for sugar factory in country, $135 mo. MURRAY & READY EMP. CO., 504 Towne Ave.

AWNING solicitor, exp. Columbia Tent & Awning Co. 2717 S. VERMONT.

SEC. cook, $105. 2 DW. $75. Resort. ANDERSON Agcy., 126 W. 3. R. 405.

WANTED—HELP—Male

Miscellaneous

IF YOU HAVE
NEVER SOLD ANY THING
I WANT YOU

About two months ago I took on half a dozen young men who had never had any selling experience. Under my direction these young fellows are now earning better than $100 a week. I am now ready to undertake the training of five or six other young men and prefer those who are already employed, but want to better themselves. If you are selling something else your experience does not bar you from talking with me. I can be seen any morning after 10 o'clock.
Sales Manager, 723 So. Spring St.

WE HAVE 3 vacancies for capable men of good personality, who are used to dealing with the public. Good position & permanent. Call 654 SO. HILL ST.

PHONE your want-ads to The Times. No credit arrangement necessary. Courteous experienced ad-takers, day and night, will help you with your copy, if desired. METropolitan 0700.

YOUNG man, strong, who thoroughly understands washing in raz laundry to work out of town. Best references required. Apply 1024 S. FLOWER.

MEN FOR INSURANCE WORK
Must speak Spanish. Both industrial and ordinary. Compensation from $30 to $60 per week. Call 521 MARSH-STRONG BG., 8:30 to 5:30.

MAN
with car, permanent outside work. Mr. Shaffer, after 3:30 p.m. EASY SHOP, INC., 719 S. Figueroa.

WANTED—Neat-appearing man. One with some selling experience preferred, but not actually necessary. 627 S. BROADWAY, ROOM 413.

CREW managers, subdivision. Interview 9:45 to 11:30 only. Mr. Green. EDWIN M. LEBARON, INC. 718 So. Broadway.

SPARE time, home work, anyone can do; local firm. Write for plan. Home Work Dept. 628 N. WESTERN. Enclose Self-addressed envelope.

WANTED—An intelligent white boy about 16, able to answer & receive telephone messages. Address BOX 657, Hollywood Postoffice.

SMART, responsible, active man, drive Ford for mattress co., deliver and collect, must know city, references. 4825 S. BROADWAY.

ELECT. Engineer, mining co. ...$300
Office man, married, mts. $125, hse.
Steno.-bkpr., mining co. ...175
Hummel Bros. (Agy.) 529 Towne av.

MAN experienced in conducting sales campaigns. Phone VA. 4634 for appointment.

EXPERIENCED wrapper, Battle Creek or Alvigne machine. Address J. box 290, Times Office.

MOTORCYCLE messenger with sidecar. Apply Mr. McIntyre, Union Rock Co., 1403 E. 16th st.

COLLEGE man tutor, calculus spare time, must know subject. Address H. box 12, Times Office.

AUTO MECHANICS, truck & passenger, washers, etc. Automotive Agencies. 1263½ S. FIGUEROA.

BRIGHT young man for steady work. No exp. required. See Mgr., 436 STACK BLDG., 4th & Bdwy.

LAUNDRY & dry clean. Routeman. Est. rte. $300 cash bond. 1369 W. Wash.

WANT a general R.E. salesman, exclusive listings, take charge of office. 4023 W. Adams. Eve. WA. 0695.

MAN, steady work, good weekly pay. 4006 Sta. Monica, cor. Sunset Blvd.

Store and Office

ACCOUNTANT, public exp. ...Open
Accts., stock brokerage exp. ...Open
Credit interviewer, retail exp. ...$150
Bookkeeper, lumber exp. ...$150
Asst. teller, check visor ...$125
Bkpr., country club ...R. & B. $150
Shipping mgr., retail exp. ...Open
Auto service, floor trouble ...$175
P. C. bkpr., country ...$125-$150
Office mgr. acct. 30-32 ...$200-$250
Bookkeeper, accts. rec. ...$125
Payroll clerk, live Glendale ...$125
Stenographers, several ...Various
Burroughs bkpr. ...$100-$110
Bank tellers, age 25-30 ...$125-$150
Organization Builders' Emp. Agcy. 400 Central Bldg. 6th & Main.

BKPR. Typist, mfg. ...$125
GROCERY clk., driver ...$35 wk.
STENO., bkpr., whlse. ...$100
COLLECTOR, local ret. exp. ...125
EXPD. hdwre. order clk. $21 wk.
Steno., R.E. exp. trans. & $4.34 ds.
BURR. bkpr., bank exp. ...$110-115
STENO., bkpr., mining exp. Col. 135
STENO., acct. bkpr., Riverside. 125
PACIFIC AUD. & SYST. CO., Inc. 829 Story Bldg. (Agy.) 6th & Bdwy.

STENO., A1 ...$173
Bk-kp., steno., medical ...open
Asst. bk-kp., young ...$110
Bk-kp., 25-30 ...open
Adding mach. opr. ...open
Hotel clerk, 40-50 ...$85
Stock clk., stationery ...$90-$100
BUSINESS SERVICE BUREAU.
412 Spreckels Bg. 714 S. Hill (Agy.)

MILL off. mgr., lbr. north ...$250
BKPR., mfg. exp. ...$150-$175
ASST. BKPR., country ...$125
STENO., beginner ...$85
Los Angeles Com'l Service (Agcy.)
711 Van Nuys Bldg. 7th & Spring.

SENIOR for staff of a firm of C.P.A. Write giving qualifications, exp., references and salary expected. Applications will be treated confidentially. Address V. box 513, Times Branch.

ACCOUNTANT general about 30 years old, familiar with order & billing dept. work. Manufacturing experience preferred. Address V. box 461, Times Branch.

WANTED—Accountant, must have had experience in general corporation accounting. State age, references and salary expected. Address F. box 282, Times Office.

STENO., beginner ...$86
LEDGER Clerk ...$100
CLERKS, married ...$110
CONSOLIDATED AGENCIES, INC.
215 W. 7th St. (Agy.) Suite 932.

CLERK for newspaper office. Must be quick typist, some literary ability preferred. Start about $80. Top fir., Knickerbocker Bldg., bet. 12 & 1.

BURROUGHS Bkpr., bank ...$125
Office positions ...15 & 20%
Bogardus Employment Service.
502 Commercial Exch. Bldg.

FAIRLY experienced furniture salesman. Apply Employment Office, 7th floor. BROADWAY DEPT. STORE.

BKPR.-Steno., exp. in gold mng. equip. for position in Colo.
R. & I. AGCY. 508 Pac. Mut. Bldg.

BK-KP., lbr. exp. ...$150
L. A. EMPLOY. BUR. (AGY.)
618 Cons. Bldg., 6th & Hill.

Business Training Courses

DRAFTSMEN needed, architectural, structural, electrical, topographical, train quickly in Y.M.C.A. schools. Employment service inc. TR. 4751.

SALESMANSHIP U. S. star salesman and La Salle Ext. Univ. 816 S. Hill. Suite 206. VAn. 0462.

Salesmen and Solicitors

SALESMEN
THREE TO GO EAST
TO SELL STATE AND COUNTY RIGHTS. PATENTED SPECIALTIES. ALREADY PROVEN VERY SUCCESSFUL IN THE EAST. PLEASE CALL BETWEEN 2 & 4. 405 Douglas Bldg. VAndike 6431.

WANTED — INTELLIGENT MEN

Willing to start at ABOUT $35 WEEK, calling on our customers in producing territories. Honesty and willingness to work, pref. to exp. SEAMLESS SHOE CO., Suite 208-12, 110 W. 11th st.

DIVISION MANAGERS

with crew, also SALESMEN, west side subdivision. Lecture, lunch, excursion method. Big commission. SEE MR. MOORE, or MR. HART, 625 WEST 9TH ST.

"SHERIDAN IS MY NAME!"
Glad to know you. We paid $18,000 cash commissions last week to our representatives. Did you get any part of this? We expect to pay $18,000 in commissions every week. Are you in? Get in or pass. 222 GARLAND BLDG., 9th & Spring.

SALESMAN wanted to sell hardwood floors. Salary or commission. Good opportunity for the right man. Must be able to read blue prints. Address W. box 453, Times Branch.

SALESMEN—Fastest selling $200 lot proposition in city. Room 408, Spreckels Bldg. 714 S. Hill st.

SALESMEN with knowledge of paint, who can sell industrial concerns. Address V. box 515, Times Branch.

TEN unique men for a unique proposition, our men are earning big weekly checks. 1107 W. 7TH ST.

WANTED—2 Hudson-Essex salesmen. LODGE & WILKERSON, 1543 N. Main st., Alhambra.

SALESMEN drive out to Chevy Chase, 2316 Chevy Chase Drive, & see W. J. RAN.

WHY not sell Globe registers, profitable regular. 629 S. SAN PEDRO.

WANTED—HELP—Male

Salesmen and Solicitors

SALESMEN

with cars to sell high class, close-in small acreage. Big job. Big idea. Big advertising starts this week. Big commission. See MR. BOWERS, ground floor,
111 WEST 4TH STREET.

SALESMEN WANTED

WE GIVE FREE A THOROUGH SCIENTIFIC COURSE IN SELLING. FOR THOSE WHO QUALIFY, AN EXCELLENT PERMANENT POSITION IS ASSURED WITH DIRECT LEADS AND COOPERATION. OPPORTUNITY TO BECOME DISTRICT MANAGER. POSITIONS ARE DIGNIFIED AND HIGHLY REMUNERATIVE. 99% OF OUR MEN HAVE MADE MORE THAN $8000 LAST YEAR AND ARE MORE THAN SATISFIED WITH THEIR POSITIONS.
ALL WE REQUIRE OF YOU IS CONSCIENTIOUSNESS AND APPLICATION.

APPLY 216 NATIONAL CITY BANK BLDG.

MEN

LUCRATIVE POSITIONS

TO THE MEN WITH YEARNINGS FAR GREATER THAN THEIR PRESENT EARNINGS. AN UNUSUAL OPPORTUNITY AFFORDS ITSELF IN EXECUTIVE POSITIONS AS WELL AS THE BIGGER END IN SELLING IN ONLY FOOL PROOF PROPOSITIONS THAT THE PURCHASING PUBLIC ARE SEEKING AFTER. OUR PRESENT STAFF MAKING MONEY IN A BIG, BIG WAY. APPLY V. BOX 598. TIMES BRANCH.

BEACH CLUB SALESMEN
DEAUVILLE
ENTIRELY DIFFERENT FROM ALL OTHER CLUBS
COMPLETE OWNERSHIP OF PROPERTY
THIS IS WITHOUT QUESTION THE MOST DESIRABLE LOCATION FOR A BEACH CLUB IN SOUTHERN CALIFORNIA.
VISUALIZE—A HEIGHT LIMIT CLUBHOUSE—WITH BEAUTIFUL SANTA MONICA AND THE HISTORICAL PALISADES AS A BACKGROUND — ENTRANCE ON COLORADO AVE., JUST NORTH OF SANTA MONICA PIER.
FULL DETAILS
SUITE 321 INSURANCE EXCHANGE BLDG., 9TH & OLIVE. AFTER 9 A.M.

READ CAREFULLY

A new department of the Frank Meline Co. now being organized has openings for a few men and women of character to aid in the sale and development of Pierpont Bay, the Model Beach Colony. Experience not essential. Full cooperation. This is an opportunity par excellence. See MR. BADGER or MR. BALLIN, Beverly & Western. THE FRANK MELINE CO.
or
Mr. MacCormac, 102 Santa Monica Blvd., Santa Monica.

SALESMEN AND SOLICITORS

ANALYZE THIS OPPORTUNITY. Do you want to make quick money on the most attractive deal in Southern California?

ROMOLA

Every co-operation and financial assistance to those who qualify.

SEE ME AT ONCE.

MR. BERMAN,
COLONIAL REALTY CO.
702 Insurance Exchange Bldg.
9TH AT OLIVE.

SALESMAN

MAN CAPABLE of taking charge of Lot Department in old established Wilshire firm. To the right man, who must know this territory, be honest, industrious and reliable, we can make an attractive proposition. Apply in person. Thursday.

CHELEW & HOIT,
Wilshire at Harvard.
DR. 4286. DR. 4286.

TELEPHONE SALESMEN!!!
$125 a week
SURE FIRE

You can make this
EVERY WEEK!!
Live men ONLY!

JACK KERN,
905 Pac. Natl. Bank Bldg.

$100 DAILY
That's what you can make, Mr. Salesman, if you have a car and will WORK. We don't mean maybe. There are a lot of propositions floating around town, but if you want to make real sure money selling a guaranteed land investment, this has got them all beat. Call a.m. only. 1115 RIVES-STRONG BLDG.

NEWSPAPER solicitors, book agents, vacuum cleaner and washing machine salesmen to take part in a new membership campaign for an old established hospital association. Apply Sales Manager, 1202 HAAS BLDG., 7th & Brdwy.

SALESMEN—Young, ambitious college men preferred. Wanted to sell highly advertised ginger ale on commission. Chance for rapid rise in going merchandising organization. Call 201 AMERICAN BANK BLDG., today, 1 to 3 a.m. 4 to 5 p.m.

WANTED 2 A-1 salesmen to sell Ford products. Ford experience not essential. Must come well recommended. $300 monthly & bonus.
GEORGE M. SUTTON
Ford Dealer, Inglewood

OHIO OHIO OHIO
SALESMEN
Talk about the Akron boom, we have that beat for making real money.
1717 W. ADAMS.

NEW FORD DEALER offers attractive proposition for live man, wanting permanent connection. Will help finance demonstrator. Gas & oil furnished. W. I. HEATH, 11154 McCormick ave., Lankershim.

MEN with cars or light trucks to handle exclusive territories with FITCH'S CANDY CORN, a confection of unusual merit; commission basis. See at once MR. BARRON, 766 Kohler st.

SALESMEN for subdivision and general brokerage. Fullest co-operation. Mr. Green.
EDWIN M. LEBARON, INC.
718 So. Broadway, 3rd Floor.
TUcker 6751.

WANTED—HELP—Male

Salesmen and Solicitors

EXPERIENCED

STOCK SALESMEN

AND

TRADERS

EXCELLENT OPPORTUNITY

See

MR. FERGUSON

641-643 PETROLEUM SECURITIES BLDG.

10th and Flower sts.

Between 1 and 5 p.m.

TO THE MAN OR WOMAN OF ACTION!
We want a few branch managers & salesmen with cars. Plenty prospects. Thousands of people waiting to visit Montebello Park and Bandini since the Industrial Booster caravan. Big sales meeting at Montebello Park next Monday night. Come and see the Caravan film & hear about the good-will aroused by the recent tour of 42 cities. Call at Room 419 Natl. City Bank Bldg. 8th & SPRING.

SALESMEN WANTED.

We have a permanent position for several men ambitious to make money and willing to learn automobile merchandising. We pay over $500 to any salesman who delivers 5 Star cars in 30 days' time. It will pay you to investigate our one-year guarantee service plan on Star cars. Apply MR. FITE, MR. RYAN.

H. W. CURTIS MOTOR CO.,
21st at Main.

$150 MONTH & BONUS

The newest big business in America is commanding the attention of men of real ability. Men willing to learn the business in our institute are assured real positions, both sales and executive.

COLLINS KELVINATOR CORP.,
1422 W. 7th st. See Mr. Meinkey.

SEA BREEZE BEACH CLUB!
350 feet frontage.
Marvelous location.
Strong Board of Governors.
Strong co-operation
LEADS, LEADS, LEADS!
Our boys hitting.
So can you.
Watch the dial.
MR. HARRIS, 924 Pac. Natl. Bk. Bldg. 315 W. 9th St.

WANTED—A well-known manufacturer of a building material commodity has room in its sales organization for two wide-awake men with cars who are not afraid of work. This is a splendid opportunity to make a good income and the chances for executive advancement are unlimited. Phone HO. 6057 for appt.

SHOE salesmen, willing to start at about $20 per week, to learn a new angle of the shoe business. Connection will be with the largest retail shoe companies in U. S. Experience not essential. We train you.
SEE DISTRICT MANAGER
1207 RIVES-STRONG BLDG.

WANTED—
Salesmen with wide acquaintance for beach subdivision. Easy terms. Easily sold, good pay. See J. F. McCULLOCK, with Potter, Richards & Ames, Inc., 1501 Wilshire Blvd. Beverly Hills. OX. 1161.

SALESMEN with retail, commercial, stationery printing and engraving experience. Must be willing and able to build up business in territory for established concern. State experience and previous connections. Address H. box 10, Times Office.

A KNOCK-OUT PROPOSITION
Men with no previous experience making over $100 every week selling Auto Club memberships.
CALIF. PIONEER AUTO CLUB
502 National City Bank Bldg.
810 S. Spring.

WANTED—1st class insurance solicitor to handle everything except life insurance. Established 30 yrs. We have the business.
H. L. MILLER CO.
100 S. Brand Blvd., Glendale.
Glen. 853.

SALESMEN AND SALESLADIES—

Are you satisfied with less than $150 a week? If you are, DON'T CALL. I want GO-GETTERS. See MR. LOOMIS
1101 Pershing Square Bldg.

2 OUTSIDE furniture salesmen, good proposition for experienced men with cars, knowledge of good furniture & draperies required. RITCHIE FURNITURE CO., 1752-56 E. Colorado st., Pasadena. Ter. 5705.

HAVE position for married man, age 25 to 40, collect, solicit, salary, commission. Ambitious men make splendid incomes. Apply mornings. METROPOLITAN LIFE INS. CO. 325 L. A. Railway Bldg.

SALESMEN—The fur rabbit business is getting more publicity than any other in So. Cal. Why not cash in on this? Our men are making big money. Want 2 more. Mr. O'Brien. 1120 Lincoln Bldg.

SALESMEN WITH CARS—Want four clean-cut wide-awake salesmen to sell something real and guaranteed. Workers can easily make $100 per day. Call A. M. only. 1115 Rives-Strong Building.

ATTENTION, CREW MANAGERS!
I want three energetic men with crews to sell patented household necessity just brought from the East. Sells at $4.45. Room 229, Markham Bldg., 6370 Hollyw. Blv.

SOLICITOR
$15 and commission.
Exp. real estate.
This property sells on sight.
MR. WILSON, 726 Central Bldg.

WANTED — EXPERIENCED REAL ESTATE SALESMAN. A-1 OPPORTUNITY. HINTZ-HAYES CO. 3823 WILSHIRE BLVD., NEAR WESTERN. DR. 5582.

FEW YOUNG MEN NEEDED FOR SPECIAL SALES WORK. C. E. STOWELL, HILLSTREET THEATER BLDG., 8th & Hill streets. personal interview.

WANTED—Experienced paint salesmen to call on dealers and painters. State fully experience and if employed at present. Address V. box 498, Times Branch.

SALESMEN
Work 4 hours each day, 6 days a week. $225 per wk. up. Get details today.
927 Insurance Exch. Bldg., 9-Olive.

WANTED, a salesman who has had experience selling water. One who is not afraid to work and who can stand prosperity. See MR. WILES. 614 Spreckels Building.

100 CANVASSERS
MEN & WOMEN to sell new useful article, rapid seller. Everybody who shaves a prospect. 629 EAST VERNON AVE., L. A.

WANTED—Two experienced piano salesmen with car for outside work. Salary and commission. Write W. H. GOODSON, care Bolton & Jones, Santa Barbara.

GAS HEATING SALESMEN
Unit furnace with revolutionary improvements. Old est. firm. 117 N. MARYLAND, Glendale.

SALESMEN & solicitors for new subdivisions in center of great activity. Exceptional opportunity for producers. 5619 HOLLYWOOD BLVD.

MIDDLE aged salesmen make big money in repeat order business with FERTILORE CO. Call bet. 10 & 2 p.m. 307 E. 29TH ST.

MEN in or leaving L. A. $10, $15 daily, introducing wonderful new 12 spec. No exper. req. 378 I. W. HELLMAN BLDG.

EXCEPTIONAL side line offer to health and accident agents. Big commission, high class proposition. Call MR. BEATTY, 1208 Haas Bldg.

SUBDIVISION salesmen, live wire proposition, full co-operation & top commissions. See OAKES, Coast Property, Inc., 4126 S. Figueroa.

SALESMAN—Experienced stock salesman to join me in issue. See MR. McLEAN, Christie Hotel, Hollywd.

WANT salesman with building & loan experience to sell Thrift contract. Apply mornings only. 319 Merchants' National Bank Bldg.

HUSTLERS
If you would like $20 per day selling a necessity needed by everyone. Apply 521 Guaranty Bldg., Hollyw'd.

WANTED—HELP—Male

Salesmen and Solicitors

SALESMEN
There are thousands of people in and around Los Angeles who want to live on a small farm. They do not want to go very far out and they must have a way to make the place pay a good income. All of the recent developments of this kind have been on a poultry basis, and I showed the way 3 years ago.

Now I have a still better proposition. Big tract close in and a big idea for its development. The idea is fascinating, a proven money maker and the sale of this tract is sure to be rapid fire, and very profitable to the salesmen. I want good men with cars. This is a big proposition, handled in a big way and we will all make money.

C. B. BOWERS
Ground Floor
111 W. 4TH STREET.

COLLEGE STUDENTS

I can use a couple of bright, college men, who are ambitious to earn their next year's expenses during the coming 3 months. They must be real go-getters, not afraid to talk and possess some sales ability but not necessarily experience. Come in & see me any morning after 10 o'clock.
Sales Manager, 723 S. Spring st.

SALES MANAGER!! Who is accustomed to making $600 PER WEEK. Only one with DUBISKE, DUNDAS-MARTIN or JACK SHAW EXPERIENCE. A "ONE - CALL" deal. WE FINANCE EVERYTHING. Drawing account. General Manager, 905 Pacific National Bank Bldg., 315 W. 9th street.

SALESMEN and SOLICITORS

Salary & Commission.

Work where your possibilities of getting a sale are the greatest; where the sales resistance is reduced to the minimum. We offer 100% co-operation. We furnish automobiles with reliable closers. Open evenings.

See Mr. Hoskins
RIGALI & VESELICH,
5517 Holly. Blvd. near Western ave.

SALARY
BIG COMMISSION

Salesmen with cars to sell the newest & fastest selling subdivision on the market today. On car line and 2 blvds. Jam up against new high school site. Close in. Short haul. Sold on excursion method. Free lunch and lecture. Free closers. We furnish prospects and plenty of them. Call from 9 to 11:30 a.m. 627 Story Bldg. 6th & Broadway.

SEA BREEZE

WHAT A DEAL!!! I'M AN "OLD-TIMER," BOYS, BUT I NEVER SAW ANYTHING SELL AS FAST AS THIS. SOFT? I'LL TELL THE WORLD

"LOOMIS IS MY NAME"
1101 PERSHING SQUARE BLDG.

TELEPHONE SALESMEN!!
$125 a week
SURE FIRE
You can make this
EVERY WEEK.
Live Man Only.
MR. BARTLEY,
303 GROSSE BLDG.
6th & Spring.

GOOD MORNING!

Hustlers make $125 per wk. every week. NO COLD turkey. GENUINE BONA FIDE, QUALIFIED LEADS. GEORGE F. HARRIS, C. S. M., 924 Pacific National Bk. Bldg. YOUR own boss. Big income. SELL LIFE INSURANCE. Call 408 Financial Center Bldg.

$ MONEY $ MONEY $

That's what you want! Here it is! No experience necessary. I'll show you how. You can do it, others are!

MR. LOOMIS,

1101 Pershing Square Bldg. 5th and Hill.

BURBANK PROPERTY
MEANS
QUICK PROFITS TO
REAL SALESMEN
OUR SALES SYSTEM UNIQUE
and COMPLETE, backed by a Powerful and dynamic organization insures $$$$$$. If you are a "go-getter" investigate now.
Ph. or See Mr. Thompson. DR. 3074
B. P. HARGRAVE ORGANIZATION
625 S. Western Ave.

SALESMEN
I JUST ARRIVED FROM DETROIT
HAVE THE SUREST, FASTEST MONEY GETTER IN L. A.
I want ten conscientious salesmen who are never satisfied WITH LESS than $100 per week.
924 PAC. NATL. BK. BLDG.

SALESMEN! $67.50 per day, cash commissions. PAY EVERY DAY. No selling experience necessary. Forty leads per week. NOT REAL ESTATE. "LOOMIS" is my name. 1101 Pershing Square Bldg. 443 S. HILL ST.

SALESMEN, ATTENTION
$ $ $ $ $

This is the opportunity you have been looking for, no experience necessary. Neat appearance & plenty of backbone only requirements. We teach you. If $100 per week looks good to you, see MR. WILSON, at 405 Coml. Exch. Bldg.

"WAIT A MINUTE"

What's the use of wearing out shoe leather? $20 EVERY DAY.

HARRIS,
924 Pacific Natl. Bk. Bldg.

"A SOFT DEAL"

This is a Real Deal!!
$30 a week—sure—easy.
No experience required.
924 PACIFIC NATL. BK. BLDG.

SALESMEN
If you appreciate co-operation with top commission and not afraid of work, come in; have opening for exchange and houseman. GL. 1121.
LESLIE A. TRACY CO.,
425 N. Western ave.

SALESMEN—2 REAL WORKERS for ROAD work, to interview merchants, bankers and doctors. $150 per wk. net easily made by men stung by work bug, no samples to carry, nothing to sell. No dull seasons. Apply 124 W. 4th St. ROOM 404.

WESTWOOD
Opening for clean-cut R. E. salesman. Livest territory in L. A. Business is good. Plenty of leads for a good man. No chair warmers.
UNIVERSITY REALTY CO.
2059 Westwood Blvd.

4 1ST class men can secure permanent connection with large organization. No experience necessary. Straight commission basis. Can quickly establish repeat accounts. See MR. BRUCE, at 116½ W. 9th. 10:30 a.m.

SALESMEN for close in chicken ranch subdivision sale. No resistance and every support given you. See Owens Court Properties, Inc., 4126 SO. FIGUEROA ST.

SALESMEN for city sales, follow-up direct leads. Phone MR. BURBHARD. GL. 6606.

WANTED—HELP— Male

Salesmen and Solicitors

SALESMEN

BIG MONEY FOR BEGINNERS

Energetic young men of good personal appearance, from 20 to 30 years of age, for permanent position.

ADVANCEMENT WHEN MERITED

NO SALES EXPERIENCE NEEDED

We will train you and you should easily earn as much as $75 per week, depending on your efforts.

611 Hellman Bank Bldg. 450 S. Spring st. Ask for Mr. Healy.

A SPLENDID OPENING FOR CAPABLE REAL ESTATE SALESMAN. PREFER ONE FAMILIAR WITH BEVERLY HILLS PROPERTIES. DAVID HANEY, INC., 1926 Wils. Blvd., Beverly Hills.

Trades

CARPENTERS WANTED WAGES $8 PER DAY 6 MONTHS' CONTRACT offered. Transportation furnished to place of employment. NO FEE. STRIKE CONDITIONS. Apply ROOM 526 SAN FERNANDO BLDG., 4th and Main.

FORD mechanic, absolutely first class all around FORD MECHANIC who has worked for Ford dealers. 75c per hour, 10-hour day, steady. DORE, Ford Dealer, Montebello. ME. 1322.

WANTED — Stove plate moulders, steady work, also bench and squeezer moulders. LONG BEACH IRON WORKS, 2220 W. Anaheim st., Long Beach, Cal.

EXPERIENCED structural steel detailer. Apply in person. BROMBACHER IRON WORKS, 5555 Magnolia ave., Vernon, Cal.

EXPERIENCED tool and cutter grinder, also experience engine lathe men wanted at Coast Oil Fields Supply Co., 322 E. 60th st. AX. 6718.

WANTED—Paper hanger, part salary & rm. KEY WEST HOTEL. 533 S. Grand.

WANTED—A blacksmith for a wrought-iron fixture company. Call at 1603 W. Jefferson.

EXPERIENCED auto trimmer and fender repair men. CARTER AUTO WORKS. 1224 S. Hope.

FIRST CLASS LATHE MAN GILFILLAN BROS., 1815 VENICE BLVD.

GOOD cleaner and fancy spotter. IDEAL CLEANERS & DYERS, 139 N. Florence, Walnut Park.

WANTED—Machinist operator afternoons daily, permanent, open but fair. Wire YUMA HERALD, Yuma, Ariz.

PAINTER wanted, all around man, steady work. Scotchman preferred. Address H. box 73, Times Office.

A1 STUDEBAKER mechanic, 60c hr., 6 days. GREENE'S EMP. AGCY., 143½ S. Broadway.

WANTED—Cupola man, local foundry. METAL TRADES MANFRS. ASSN. 326 Wilcox Bldg.

UPHOLSTERERS wanted first-class only. NELSON UPHOLSTERING, 391 Del Monte st., Pasadena.

FIRST-class modeller for architectural work. Phone AN. 4718.

FINISHED carpenters for door hanger. Fri. a.m. 1323 N. Kingsley Dr.

EXPERIENCED night fry cook. References. 600 W. AVE. 29.

BAKER'S helper, exp.; on pies. Local references. Apply at 211½ W. 1[illegible]

JEWELER wanted, good repair man, 209 LOEW'S STATE BLDG.

WANTED, carpenter, small job, 1133 S. LOS ANGELES ST.

Commercial Art—Miscellaneous

DO YOU LIKE TO DRAW? Opportunity during spare time with largest studios. Write or call MEYER-BOTH CO., 716 Story Bldg. 6th & Broadway. Open eves.

ARTISTS—With talent in drawing in pen and ink. Give age, address & telephone number. Address AH. box 185, Times Office.

To Learn Trades

LEARN ELECTRICITY and you will be employed the year around at big wages instead of now and then at small pay. Plenty of jobs open for trained men. Armature Winders, House Wiremen, Radiotricians, Powerhouse, Central & Sub-Station Operators all earn $45 to $75 a week. Pick any job you want and we will qualify you for it. Learn by practical shop work under experts. Small tuition covers all expenses. Earn living expenses while learning. Free employment service when you graduate. Call or write today for 64-page illustrated catalog. Explains everything. National Electrical School, 4006 S. Fig'oa st.

MOLER'S BARBER COLLEGE Will teach you the trade, furnish the tools & you earn while you learn. Day or Night Classes. Jobs guaranteed. 130 E. 2ND ST.

LEARN BARBER TRADE American Barber College, 524 E. 5th. 26 years in business. 16 chairs in operation. Wages while learning. Jobs guaranteed.

OXY-acetylene welding lecture by metallurgist, July 9, 7 p.m. Subject "Universal Tool of Industries." TOM THE WELDER. 7421 Alameda Blvd.

ACETYLENE-WELDING COURSE—JOB GUARANTEED Tom the Welder. 7421 Alameda Blvd

MacDONALD WELDING SCHOOL—ACETYLENE & ELECTRIC ARC. 112 W. WASHINGTON.

Hotel, Restaurant and Club

WANTED—Experienced middle aged man as assistant manager or man and wife as asst. manager and housekeeper, large apartment-house, must be thoroughly competent, references required. Address W. box 446, Times Branch.

CHEF wanted, Italian or French. Call International Cafe, Lankershim, Cal.

A-1 chef for Cuisine Francaise on 50-50 basis. Fine loca. DR. 8131

Professions and Vocations

WANTED, by one of the large beach clubs, competent swimming instructor, one who cannot only teach swimming, but is able to take full charge of pool, locker room, and the rental of suits. Must furnish unquestionable references as to character & ability. Address H. box 67, Times Office.

NEWSPAPER reporter, experienced, daily outside Los Angeles, permanent. Address Box B, Times Agency, POMONA.

Farm and Garden

WANTED—Married man on ranch, nr. Los Angeles. Milk 14 cows. Call at 418 SECURITY BLDG., Los Angeles, between 9 and 11:30 a.m. Friday, Sat. or Mon.

Investment Required

IF you are experienced as a bookkeeper, stenographer, office man or salesman, we can offer you an attractive salary & profit share in a new business, that is most unusual. Investm't required is $750, secured. Answer with references, state nature of your past work. Quick action necessary. Address H. box 49, Times Office.

SALARY & commission to 3 men for special work, nothing to sell. Requires $150 cash deposit, secured. Must be able to report for work at once; in answering state the nature of the business you have followed and are experienced in. Address H. box 41, Times Office.

YOUNG man to associate with construction and finance co. as secretary and office assistant. Salary $300 per month and handsome bonus. $7000 required, no less. Money secured by chattel note. Start work at once. Address H. box 180, Times Office.

WANTED, TRAVELING PARTNER with promotion & territory experience. Returns into thousands. Must have $600. Should have auto. Positively no information by phone. Phone for appointment only. MR. SHUTTUER, VE. 8378.

PRESSMAN wanted for platen press. Must understand Miller feeder & be able to cut stock. Apply in person. JACKSON PRINTING CO., 65 W. Union st., Pasadena.

DESIGNER ON COATS. Practical manufacturer, man who is highly efficient in factory production. A good copier & pattern grade most important. H. box 150, Times Office.

GOOD legitimate prop. for man with more. exp. Inv. req. Address T. box 464, Times Branch.

WANTED—HELP— Male

Investment Required

OPENING for right person to become interested in an established, well-indorsed business and, as its assistant manager, meet the public in branch office at Beverly, just ready to start. No particular experience necessary if you can meet public. Loans, mtgs., bonds, real estate, etc. Company composed of well-known substantial business men. Must have reference as to honesty and must invest in reasonable interest of company. Don't take up time unless interested. Address J. box 254, Times Office.

WANTED—Structural steel draftsman, young man, some experience necessary. Apply SAFETY ELECTRIC PRODUCTS CO., 1326 E. 16th st.

WANTED—Sheet metal estimator & salesman, one familiar with residential work. Address H. box 46, Times Office.

RELIABLE man with $400 for something with future; pays better than wages now. 108 E. 4th. Rm. 220.

WANTED—HELP— Female

ADVERTISEMENTS under this heading are restricted to those offering bona fide positions without any investment required. Positions requiring an investment will be found under the heading: "Investment Required." Educational ads will be found under the heading: "Educational—School, College, Private Instructions." "Business Training Courses and To Learn Trades."

Miscellaneous

LADIES! A VITAL MESSAGE TO WOMEN SEEKING WORK SALARY

We have 100 women in our organization whom we PAY & TRAIN. We are launching a big campaign & will try out 50 more women irrespective of age or previous occupation. If you make good we will give you permanent work. We can make you a SUCCESS if you mean business. Call at once. 9 to 11 a.m. MR. PIM. 701 WEST SIXTH ST.

YOUR FUTURE I would like to interview a few women already employed or who have never been employed with reference to becoming interested in the real estate profession. GERTRUDE I. GEORGE. Women's Service Department. HARRY H. CULVER & CO., 620½ West 6th st. Week days. Monday & Thursday 9 to 11 a.m. Eve. 7 to 8 p.m.

LADIES desiring to earn extra money without interfering with home duties or social obligations, see MR. GREEN, 3rd floor, 718 S. Brdwy., TR. 6751, between 9 and 11, a.m.

WOMEN, all ages, employed or unemployed. Housewives, school teachers, etc., for part-time work, 3 hrs. a day. Will double your income. Selling; no canvassing. Write fully, Address F. box 263, Times Office.

GOOD saleswomen wanted for all sections of city. Paid daily. My help average $7 a day. Experience not required. C. B. AUSTIN, Commercial Dept., 912 Loew's State Bldg., 7th at Broadway.

YOUNG woman scholastically inclined to fill responsible sales position and learn to assist sales executive. Salary, $1500 first year. Address BOX 1655, Station C.

SWEDISH AMERICAN AGENCY 101½ SOUTH BROADWAY Cooks, Generals, Couples, top wages, French nurse, mothers' helpers, etc.

STRONG, intelligent young woman to learn Battle Creek System and help in bath department. Small wages. Apply mornings. DR. ANDREWS, 621 S. Olive.

CAPABLE white Amer. woman as nurse or governess for little girl of 8. Foreigners need not apply. OX. 2437.

WANT neat-appearing lady, one with some selling experience preferred, but not actually be necessary. 627 S. BROADWAY. Room 412.

LABELING & capping mach. sorter wet wash. Exp. fountain girl. Natl. Agy., Hibernian Bldg., 4th & Spring

GIRL for factory work, between ages of 21-35, must weigh between 125 and 150. Apply 699 Mesquit st.

LADIES wishing to better their financial condition. Phone MR. GREEN, TR. 6751.

WOMAN experienced in conducting sales campaign. Phone VA. 4634 for appointment.

NEAT businesslike lady. Adv. dept., local firm. See Mgr., 426 STACK BLDG., 4th & Broadway

SALESWOMEN. Esprit d'Amour Hygienic toiletries. 520 Haas Bldg.

Store and Office

STENOS., sev. legal exp. ....$125; Steno., asst. bk-kp., sal. ....$100; Steno., part time, legal exp. ....$60; Steno., switchboard ....$90; Bk-kp., steno., under 30 ....$100; Bk-kp., steno., Glendale ....$110; E. F. biller, under 30 ....$115; Multigraph, sev. oprs. ....open; Typist, produce order exp. ....$100; Typist, lumber exp. ....$100; Comptometer opr. ....open. Pacific Audit & System Co., Inc., 629 Story Bldg. (Agy.) 6th & Bdwy.

STENO., legal, several ....$100-$125; Steno., out of city ....$100; Steno., temp. escrow & trust ....$125; Steno.-bkpr., single ....$125; Steno., bank exp. ....Open; Elliott-Fisher bkpr. ....Open; E. F. Biller ....Open; Burroughs bkpr. ....$85-$95; Underwood bkpr. ....Open; Clerical, timekeeper ....$78; Clerical, cashier, typist ....$70. Organization Builders' Emp. Agcy. 400 Central Bldg. 6th & Main.

TEMP. fire ins. steno. ....$110; Legal steno., small office ....$100; Steno., gen. clk., No. East ....$85; Assistant bk-kp., typist, young ....$85; B-k., steno., detail clk., utility ....$115; Steno., kno. gen. ins. rts. local ....$125; Compt. operator, whise ....$100; Dictaphone opr. (2) good fut. ....$115; Steno., secy., young, St. Paula ....$135. CONSOLIDATED AGENCIES, INC., 621 Bartlett Bldg. (Agy.) 215 W. 7.

STENO.-secretary ....$150; STENO., bank exp. ....$125; STENO., legal ....$125; CASUALTY & Indemnity ins. ....$100; STENO., P.B.X. ....$110; ELLIOTT Fisher bkpr. ....$30 wk.; STENO., automobile exp. ....$100. Bogardus Employment Service 802 Commercial Exch. Bldg.

STENO., mtg. exp. ....$125; Steno., clerical, bank ....$100; Steno., N. E. location ....open; Cashier, bk-kp. ....open; Burr. bk-kp. ....open; Ediphone opr. ....$100. L. A. EMP. BUR., (AGCY.) 618 Cons. Bldg., 6th & Hill.

STENOGRAPHER, some book-keeping, must be good, shorthand experienced, must be permanent and industrious to fill responsible position with future. Apply immediately. GENERAL FIREPROOFING CO., 1930 Atlantic st., J or R car to Mateo, 1 blk. east, turn right.

WOMAN to manage ready to wear & millinery shop, syndicate offers unusual opportunity during expansion program. Good salary and commission to right parties. $500 cash security required. Address V. box 512, Times Branch.

ATTENTION GIRLS! Our fee 1-4. Good positions open. STENO.-secretary (2) ....$125; FIRE insurance policy writer ....$100; Elliott Fisher bkpr. ....$5 day. COLLINS Agcy., 1234 Loew State Bldg.

LEGAL Steno. (25-30) ....$125; Asst. bkpr., steno. ....$110; Steno.-dictaphone opr. ....$100; Dictaphone opr.-typist ....$90; Steno.-PBX opr. (27-35) ....$100. EMPLOYERS' SERVICE BUREAU 515 Merritt Bldg. 8th-Bdwy. (Agcy.)

TYPIST stenographer, expert, experienced on statistical statements for petroleum company, must be single and of exceptional personality, otherwise do not reply. State age, etc. Address V. box 467, Times Branch.

WANTED—Experienced book-keeper, state experience, give references, age & salary expected. Address F. box 384, Times Office.

INTELLIGENT girl for office work. Must know shorthand or use dictaphone. Give age & salary. Address W. box 449, Times Branch.

GIRL for typing & general office work. Must be accurate at figures. State exp. & salary expected. Address X. box 206, Times Branch.

BOOK-KEEPER, young lady of good appearance, capable; references required. PARK LAUNDRY CO., 5725 South Park ave.

STENO. and gen. office asst., with exp. and ref. Pleasant work, half days. Inq. today. 516 W. P. STORY BLDG.

SALESLADY experienced in drapery dept. Apply JACOBY BROS., 331 S. Broadway.

WOMEN, experienced in corset alteration work, temporary. JACOBY BROS. 331 S. Broadway.

POSITIONS FOR EFFIC. MEMBERS NO AGY. BUS. WOMEN'S CLUB 443 BRADBURY BLDG. VA. 5128

STENOGRAPHER. $15 per wk. 1023 W. 6TH ST. Rm. 308.

WANTED—HELP— Female

Store and Office

STENO., Ariz. bank ....$125; Burroughs bk-kp. ....$125-$135; Clerk, lt. steno. ....$100; Steno., assist. bk-kp. ....$115; Lt. steno., P.B.X. ....$100; Legal stenos. (2) ....$125; Steno., R. E. or escrow ....$125; Steno., dictaphone ....$100; Stenos. (3) ....$90-$100-$100; Bk-kp., steno ....$100-$110; Bk-kp., acc. payable ....$110; Bk-kprs. (3) ....$90-$100; Stock rec. clk., auto exp. ....$100; Comptometer operators ....$80-$90; P.B.X. clerk ....$80; Elliott-Fisher bk-kp. ....$110; Policy writer, fire ins. ....$90. BUSINESS SERVICE BUREAU, 412 Spreckels Bg. 714 S. Hill (Agy.)

STENO., meet public ....$130; BOOKKEEPER, light steno. ....$125; LEGAL STENO. ....$125; STENO.-Dictaphone ....$115; STENO., some tabulating ....Good; SWITCHBOARD-typist, start ....$90; STENO., mechanical exp. light $100; DICTAPHONE opr., downtown ....$115; ELLIOTT-FISHER bpkr. ....A-1; REMINGTON Wahl bkpr. ....$110; LUMBER TYPIST ....start $100; CLERK-assist books, neat penman ....$100; SWITCHBOARD, light steno, start ....$100. Los Angeles Com'l Service (Agcy.) 711 Van Nuys Bldg., 7th & Spring.

ELLIOTT FISHER BKPR., $110 start. Typist, lumber exp., $100. Bkpr.-steno., early advancement, $100. Steno., phones, $90. F. S. BEAVIS, Agency since 1912. "EVERYTHING HUMAN FOR THE OFFICE." Chapman Bldg.

STENO., $110; Secy., $125. Typist, $85. Bus. Guidance for Untrained Women BUSINESS WOMAN'S REGISTRY 704 Hollingsworth. 6th & Hill. Agcy.

YOUNG lady wants another for partner in high class shop. Address JJ. box 331, Times Branch.

UNDERWOOD book-keeping machine operator. HE. 2186.

STENO., bkprs. OFFICE WOMEN'S ASSN. 603 W. 7th. (No agency.)

Business Training Courses

POSITION waiting, learn COMPTOMETER, BURROUGHS, ELLIOTT-FISHER, bkpr., 8 wks. course, 3 months complete secretarial. Supplies & typing free. Day-nite class. FIGURES MACHINE ACCTG. INST. 606 W. 7th st. 2nd fl. TU. 4[illegible]

WANTED—Ten ambitious girls may earn tuition by assisting with light office wk. half days. MacKAY BUSINESS COLLEGE, 612 S. Figueroa.

WANTED—Girl may earn board, rm. & $25 mo. while attending MacKay Business College, 612 S. Figueroa.

STUDENTS may earn $20 mo. assisting office, ½ days. EFFICIENCY BUSINESS COLLEGE, 747 S. Hill

UNABLE to supply demand for COMPTOMETER operators. Day-nite class. Heins Compt. Schl. 841 Douglas Bg.

SHORTHAND, Dillon, reporter & private teacher. Wilcox Bldg. 19th yr.

Saleswomen and Solicitors

SOLICITORS Salary $15 Weekly and Commission. We want a few good solicitors for a new fast selling subdivision. Open evenings. See Mr. Hoskins RIGALI AND VESELICH 5517 Hollywood Blvd. Nr. Western Ave.

SOLICITORS WANTED For opening the Frank Meline Company's new property of Estates and Homes— BENEDICT HILLS. Establishing new system for solicitors to receive large remuneration. Call between 9 and 10 a.m. Hollywood Division THE FRANK MELINE COMPANY 6727 Hollywood Blvd. HOlly. 0781.

EXPERIENCED and cultured hosiery sales girl wanted to manage specialty shop, opportunity to buy part interest if desired. Must have superior references, window trimming ability and forceful sales knowledge. An exceptional opportunity for high type saleslady who wishes permanent position with liberal compensation. Address J. box 289, Times Office.

SALESLADIES (3) WONDERFUL PROPOSITION. CAN BE WORKED AS SIDE LINE. $40 PER WEEK SURE. LEADS. INQUIRIES. MR. HARRIS 924 PACIFIC NATL. BK. BLDG.

SALESLADIES Make me prove it. I'll prove in 5 minutes that I have a real deal. LEADS! LEADS! LEADS! 924 PACIFIC NATL. BK. BLDG.

REAL ESTATE SOLICITORS TAKE NOTICE We have the cleanest & livest proposition for experienced solicitors in Los Angeles. Property close in & no resistance to sales. Salary paid & chance for advancement to active workers. See OAKES, Coast Properties, Inc., 4126 S. Figueroa.

LADIES 7 more, to solicit for West Side subdivision. Excursion method, lecture & lunch. GOOD SALARY BIG COMMISSION SEE MR. MOORE OR MR. HART 625 WEST 9TH ST.

SALESLADIES. (6) A real wonderful opportunity!!! Will place you in charge over one of our offices after you have demonstrated your ability. $125 PER WEEK CAN BE MADE. Mr. Harris, 924 Pacific National Bank Bldg., 315 W. 9th st.

SALESLADIES Need 20 good solicitors to sell practical household necessity, just patented. Liberal commission. Room 229 Markham Bldg., 6370 Hollywood Blvd.

I PAY $15 per wk., comm. & bonus to ladies of refinement, representing close-in Burbank subdivision. Want workers northeast section of city. Homeway Realty Co., F. E. Prindle, Division Mgr. Alb. 2842.

SOLICITORS AND SALESLADIES You have been digging up the prospects for someone else to make big money on. Why not get all the commission yourself? You can on our deal. 1717 W. ADAMS ST.

SOLICITORS $15 weekly and commission. Exp. real estate. This property sells on sight. MR. WILSON, 728 Central Bldg.

SALARY weekly & bonus to competent women on our fast selling Burbank subd. Phone M. Thompson. DR. 2074. B. F. HARGRAVE ORGANIZATION 626 S. Western Ave.

3 LADIES to sell face preparation from house to house on liberal commission basis. Apply 5954 Yucca.

SOLICITORS, refined ladies, good proposition. Report at once. Oumansky Studio, 2614 W. 7th st.

LADIES to sell successful anti obesity product. Address H. box 174, Times Office.

SALESLADIES with or without cars. $15 & comm. 1576½ W. Pico St.

Trades

DRAPERY girls for high-class draperies, must be thoroly experienced on table & machine work. None others need apply. P. H. PATTERSON CO. 3711 Sunset Blvd. OL. 6326.

EXP. bindery girls. Must understand feeding ruling machine & be familiar with small machine operation & table work. 1st-class only need apply. Wallace Seagrave Co., 407 E. Pico.

WANTED, all-around beauty shop operator to work on 60% basis. Apply at 5633 SUNSET BLVD., Hollywood.

MARINELLO operator, expert, wanted. Must be graduate, with experience. MARINELLO SHOP, 1411 Third St., Santa Monica. Ph. 21428.

SHOE HELP WANTED Experienced vamper and top stitcher. 2224 Dayton ave.

WANTED—Fancy presser for dry cleaning dept. ROYAL LAUNDRY. 465 S. Raymond, Pasadena.

OPERATORS, experienced, 1st class on ladies' dresses. REGAL CLOAK & SUIT CO., 212 S. Spring. Rm. 301.

WANTED—High class fitter on gowns. Apply 728 WEST 7TH ST.

Commercial Art—Miscellaneous

DO YOU LIKE TO DRAW? Opportunity during spare time with largest studios. Write or call MEYER-BOTH CO., 716 Story Bldg., 6th & Broadway. Open evenings.

To Learn Trades

CHOCOLATE dipping, expert teaching, save time and money. Investigate. 1306 Glendale Blvd. DR. 7619.

EARN from $25 to $35 a wk. Learn chocolate dipping, low vacation rates. ALICE LLOYD. HO. 3466.

Household and Domestic

LADY wants companion housekeeper. 4906 CIMARRON.

WOMAN for general housework and cooking. Phone MU. 2833.

WHITE girl for general housework, plain cooking. RO. 4329.

YOUNG white girl for general housework. 3 in family. WH. 4423.

WANTED—HELP— Female

Household and Domestic

A CHANCE for a highly cultured, educated nice-appearing young woman: wanted to take charge of beautiful home, magnificently furnished and beautiful grounds. Tennis courts, etc. 2 in family, father & young daughter. Must be a good cook and clean housekeeper & cheerful disposition. Address H. box 6, Times Office.

THOROUGHLY reliable unincumbered woman to keep home & care for baby girl, 2½ yrs. old, while mother works. Must speak good English, must love babies. Only mother & baby in family. Good home to right party. State age. $5 wk. Address H. box 44, Times Office.

WANTED, competent, experienced woman for general housework, must be good, clean cook; not over 35 years old. Family of 4. 2 adults, 2 children, 7 & 10. $80 mo., 1 month at the beach. References required. Phone after 10. WH. 7737.

COME TO THE OCEAN I need several A-1 domestic cooks, couples & general help, with A-1 refs. Best wages for Santa Monica, Bev. Hills, Hollyd., & L.A. MARY SCOTANUS AGCY., Ph. Santa Monica, 24465, or OX. 3804.

WANTED, cook & dostra. for 5, 2 children, only quiet, healthy, ref. capable woman apply. Pleas. home for excel. woman. Position open July 20. Best of references exchanged. No laundry, $75. Pasadena. Address HH. box 582, Times Branch.

WHITE girl, experienced, under 40, single, to help care for 2 children and do second work in private family. Pleasant room and bath. Must have local references. $5. Phone AT. 2791.

NURSE for 2 little girls, 4-8 yrs., must be exp., neat, refined white woman, bet. 25 & 45 yrs. of age. None other need apply. Call bet. 9 a.m. and 4 p.m. only. WH. 5461. 324 MUIRFIELD RD.

WANTED—FRENCH GOVERNESS Must be experienced, speak good French and have best references; 2 children (French speaking,) aged 4 to 10 years. Address H. box 246, Times Office.

RELIABLE white girl under 40 for gen. housework. Must be good plain cook. 2 adults. Best wages. Good home. Refs. 454 S. Berendo. WA. 7514.

MIDDLE-aged lady wanted in motherless home, as comp. helper for 2 girls, eldest 15. Compensation, room & board, res. Glendale. Address H. box 178, Times Office.

EXPERIENCED girl for genl. hse. work, in private family, with children, no laundry. Refs. req. $40. Call 9:30 to 12:30. TU. 5476. Evenings, EM. 1063.

WHITE Protestant girl for general housework. 2 adults, 1 baby in family. Reference required. Beverly Hills. $70 to $75. Call WA. 2264.

HOUSEKEEPER. 2 in fam., no laundry. $45. Sunset bus. to Wilton Pl. GR. 6788. 1406½ RIDGEWOOD PLACE.

EXPERIENCED girl for general housework. Must be good cook. No washing, wages $50. References. Telephone WH. 2252.

WANTED—Young lady of good family, assist with housework for room & board. Hermosa Beach. Phone HO. 4272.

MOTHER'S helper, white young girl pref. Hermosa Beach. State age, salary, refs. P. O. Box 205, HOLLYWOOD.

WANTED, A-1 white cook not over 40. Must have references. Do not apply unless 1st class. Other help $90 to $90. GR. 4543.

MIDDLE-aged woman for housework in 4-room bungalow. Adults. Call before 10 or after 2. Go home nights. 1321 BROWNING BLVD.

WILL give good home & $20 to refined elderly lady for light work; quiet country home; 1 child. Sterling 8211, Box 103, Altadena.

WHITE girl under 40 for gen. hswk. & assist with baby. Good wages & home. 138 S. New Hampshire. WA. 5226.

YOUNG woman, gen. hswk., motherless home, $25 or $30, no objection small child. 649 W. Montecito, SIERRA MADRE.

MOTHER'S helper in refined home, located in N. Glendale. Ph. Glen. 982-W.

FIRST-class gens., cooks, M. H. male help, call Holly. Emp. Agcy., 4366 SUNSET, OL. 2715.

INDIAN GIRL, experienced in housewk. & cooking, no heavy laundry. 3 adults. Wages $50 mo. RO. 5751.

WHITE girl, good cook, general housework, no washing. 690 S. BRONSON. Call FI. 0466.

WHITE girl cooking and downstairs work, good position. 345 S. McCADDEN PL. WH. 7610.

COMPETENT woman for general housework. 2 adults, 2 children. Good home. $35 mo. 591-464.

MOTHER'S helper to assist with housework, care of 7-year old girl, $30. FI. 6444.

COOKS, couples, all domestic wkrs., rely on Melruth's, Bev. Hills Agcy. Courtesy. At 406 Canon Dr. OX. 6114.

WANTED, woman to care for children while mother works. Home nights & Sunday. HO. 6308, after 7 p.m.

HOUSEKEEPER, companion for sick lady. 3 in family. $35 mo. DE. 9968.

WHITE girl or woman for general housework. Good home. HO. 5268.

GOOD white girl for general housework. Good home. GR. 9664.

WHITE woman in good home, general hswk. Assist with child. WH. 8822.

Hotel, Restaurant and Club

WANTED—Waitress, tea room, lunch job. Ready for work. Call Wed., Thurs., Fri. MME. HELENE'S STUDIO TEA ROOM. 722 N. Bronson. GL. 9716.

WAITRESS, experienced arm service. Apply 8 to 10 Wed. 5430 MELROSE AVE.

YOUNG waitress for lunchroom, 5 hrs. Good pay. 111 S. Los Angeles st.

Professions and Vocations

YOUNG lady accompanist for classics only; must be small of stature. Address J. box 287, Times Office.

NIGHT nurse, $100 and board. PAHL HOSPITAL, 519 E. Washington st., Phone WEstmore 2218.

TWO undergraduate nurses wanted for general floor duty. Loamshier Hospital, SANTA MONICA. Ph. 21370.

GRADS. & undergrads., hospital positions open. Drs. & Nurses Registry. 408 Ferguson Bldg.

WANTED—HELP— Male and Female

Miscellaneous

SCHOOL BOYS OR GIRLS CAN EARN GOOD MONEY DURING VACATION BY GETTING ORDERS FOR REBINDING BOOKS & MAGAZINES. WILL PAY 50c PER VOLUME. PHILLIPS PTG. CO., 250 E. 4th st. MAin 4430.

WANTED — Apricot pickers, pitters; bring camping outfit; no babies; Don't write, come. P. G. OWEN, Zelzah, Cal.

YOUNG Jap & wife for janitor and maid. Apt. furn. No children. 502 S. Lake st.

FAMILY, five on ranch & board hor. 12, for rent of place. BE. 2998.

WANTED, white couple to work in apt. house. 621 W. 4th st. MA. 4147.

WOMAN whose husband emp. to make beds, each. for apt. 506 TEMPLE.

Instructions, Miscellaneous

FLORENTINE Beauty College teaches marcel, water waving, hair dressing, dyeing, henna packs, hair mfg., permanent wave. BOYER & ALCOTT. 322 S. Bdwy., 3rd floor.

EMPLOYMENT— Agencies

EFFICIENT col. help, employm't dept. URBAN LEAGUE, Katherine Barr, Supt. 1325 Central ave. ME. 6846.

BEST colored help, male, female. White's Agcy., 977 E. 12. ME. 3181

CALL OL. 4477 FOR ALL KINDS RELIABLE JAPANESE WORKERS

WANTED—SITUATIONS— Male

Miscellaneous

ARTIST with exp. in commercial art studio wishes position. Willing to work for advancement. Address L. box 252, Times Office.

25 YRS. of age. 5 years' railroad experience, want position in traffic dept. of some large company. Address L. box 106, Times Office.

JANITOR, thoroughly experienced, capable of handling help and all kinds of work. References. Call FA. 5507, eve.

HIGH school boy 17 would like position during holidays. Remuneration not so important as a place to learn something. HE. 0292.

COLLECTOR, experience, with light car. Must be permanent. Phone TH. 5332.

PUBLICITY & advertising spec. thor. exp., well known locally, finest ref. Address X. box 315, Times Branch.

YOUNG man, 21 yrs. old, wants work, some sales ability, will take most anything. VE. 6006.

COL. man wishes job as truck driver, swamper, or anything. Hill 1822-M.

COLLEGE graduate, 26, married, with 2 years' exp. in handling other people's troubles, wishes to make change. Am interested in legitimate business with a real future for a man who can co-ordinate action with intelligence. Am permanent and have L. A. references. C. S. preferred. Address V. box 413, Times Branch.

MAN with light del. truck wants any kind of work. EM. 7307.

JANITOR, small offices in eve. Refs. RO. 3972.

COLORED boy, 18, wishes job, any kind of work: Call DEl 7774.

A1 ENG. valet, butler, or chge. gent's home. Exc. refs. VA. 2434. Agcy.

EXP. Janitor, work evenings, offices, etc. Refs. RO. 3972.

EXP. col. janitor, wants evening or night work. Ph. HU. 5565-W.

DESIRE PART TIME DRIVING—REF. DU. 7014.

YOUNG man, married, wants steady work, hard bearing. ME. 5156.

Store and Office

ACCOUNTANT with 10 years' public accounting experience desires position with corporation or reliable public accounting firm, can give local references. Call Mr. Andrews, BRoadway 1743, or address W. box 400, Times Branch.

CONNECTION desired with responsible parties by Eastern executive, experienced in sales, financing, accounting & manufacturing. Local bank references furnished. Address H. box 189, Times Office.

MAN 33, position with growing business, afternoons or evenings, complete book-keeping and general office experience. Excellent references. medium salary wanted. Address H. box 169, Times Office.

ACCOUNTANT desires to connect with reliable firm, good, capable man with 20 years' exp., 10 years two firms in L.A. Would appreciate interview. Address W. box 503, Times Branch.

ALERT, EFFICT. BKPR. & ACCT., CAPABLE TAKING FULL CHGE. 12 YRS. EXP. ALL OR PART TIME. (MARRIED.) AL. 1481.

ACCOUNTANT, part time, practical; qualified, open set books, install systems. Financial statements. Call TUcker 3385.

ALERT, efficient accountant, keep books part time, open and close books, prepare financial statements. TU. 6911 or EL. 1427.

ACCOUNTANT. PART TIME. BOOKS KEPT. SYSTEMS INSTALLED. FINANCIAL STATEMENTS PREPARED, ETC. GA. 4939.

YOUNG man, talks English & Spanish fluently, wants position, reliable realty concern to learn business. DR. 2644.

ACCOUNTANT, part time, practical; qualified open set books, install systems. Financial statements. Call TUcker 3385.

MAN, 34, seeks permanent salaried pos. Exec. acct. bkkpr. or similar work. Experienced. HILLICK, 234 Parkside Ave.

CAPABLE well educated young man 4 yrs. local exp., in clerical work, bkpg. credit, corresp., etc. Refs. fur. bonds. UN. 6650

EXPERIENCED book-keeper wants part-time work or small set of books to keep. WA. 5447.

ACCOUNTANT-Office mgr., exper. pub. acct., part or full time. DU. 4644.

LUMBER bkpr., estimator, salesman, desires permanent position. AX. 5095

ACCOUNTANT has spare time to open or keep books. TH. 8857.

Trades

POSITION by exp. automobile man, Stock manager, machinist, mechanic service, several years in Calif. References. Willing to go anywhere. GRanite 7413. 1856 Courtney ave.

PLUMBER specializing in finishing. Yrs. exp. Ref. Expert. Can take charge of job. WH. 6297.

FOR carpenter, pattern maker, or machinist. Call CA. 3875.

FOR a finish carpenter pattern maker or machinist. Call CA. 3875.

CARPENTER, contractor, repairs, all kinds, estimates free. DR. 5766.

CARPENTER, first-class, good all around, wages $8.50. DR. 3165.

PAINTER. GOOD MECHANIC. Reliable, wants work. HU. 1025-J.

Chauffeurs and Teamsters

COMPETENT chauffeurs supplied at short notice. By hour, day or week. PROFESSIONAL CHAUFFEURS' CLUB OF L. A. BE. 5[illegible]

CHAUFFEUR. 12 years with private families, New York City. References. Age 35. Anderson. 2908 S. Figueroa. ATlantic 6941.

EXPERT CHAUFFEUR & MECHANIC DESIRES POSITION PRIVATE. PIERCE, PACKARD, CADILLAC. 10 YRS. EXP. MR. DAVIS. 52408.

CHAUFFEUR, American, single, very careful driver, courteous, 14-yr. exp. on high grade cars. Tel. 558-132. ARTHUR SULLIVAN.

EXPERT Chinese unif. chauff., 8 yrs. exp., apk. Eng. Loc. ref. CA. 2410. Eddie.

JAPANESE expert chauf. & gardener, houseworker, wants pos. Call. Tommy. RO. 2886.

JAPANESE chauf., ref., Packard, Cadillac, Lincoln, Henry. Address F. box 90, Times Office.

CHAUFFEUR, very competent, reliable references. Phone TRinity 1937 Agency.

COL. boy just out of school seeks pos. as chauffeur for private party. Ref. furn. 55222.

CHAUF., Eng., exl., 10 yrs. exp., 6 in L.A. Fam. Cads., etc. Willing gard. work. Age. 45. Greaves. HE. 6900.

1ST-class chauffeur-mechanic wants position. HUm. 2532-J.

CHAUFFEUR, colored, wants work. Reas. sal. Ref. or bonds. TU. 5904

FILIPINO chauffeur. Exp. City ref. Any car. Marmis. 117½ E. 1st.

FILIPINO, chauffeur, h. work, loc. refs. MA. 5291. APT. 9.

EXP. chauf. & houseman, willing to do any work. Ph. AT. 9927.

CHAUFFEUR, uniformed, ref., pos. stdy., private fam. AX. 0526.

CHAUFFEUR-MECHANIC, any car, 9 yrs. last place, local refs. 593211.

CHAUFFEUR and handy man, colored, age 25, best refs. HU. 3530-J.

GERMAN chauffeur wants position. 581-395.

CHAUFFEUR wishes position, good refs. Chauffeur's uniform. GL. 7081.

CHAUFFEUR, reliable, young man. OX. 1093.

CHAUFFEUR, col., wishes position driving. Refs. AT. 2766.

CHAUFFEUR. Filipino boy, experienced. References given. GR. 3391.

Hotel, Restaurant and Club

RELIABLE and trustworthy man available to take care of lodge, club or estate. Can cook if necessary. Address H. box 130. Times Office.

FILIPINO exp. elevator or bell boy pos. 7 to 4 p.m. ALIGRT. 113½ E. First st.

KITCHEN man, town or country. Address H. box 242. Times Office.

Professions and Vocations

WORK as engineer, surveyor, instrument-man or draftsman. 2204 Hauser Blvd.

LAWYER, middle-aged, seeks position. Address H. box 173, Times Office.

Farm and Garden

GARDENER familiar with all gardening, flowers, propagating, care of greenhouse, also handy with tools. care of high class residences many years, best Cal. ref. Single. Swede. Address H. box 198, Times Office.

CITY BEAUTIFYING CO. Landscape gardening, palm trimming, tree pruning & spraying. Lawns laid & cared for by cont. 531 N. Normandie. VA. 5951. DR. 5140.

POULTRY. Clean, reliable Swiss, wishes work on poultry ranch, has some experience. Address M. HOBI, Gen. Delivery, Los Angeles.

EUROPEAN trained gardener, 12 yrs. Cal. exp., private & commercial landscape, green house. Address Rm. 245, THE RUSS, San Julian st.

A-1 Japanese gardener wants pos. in first-class landscape garden. Ref. Wages over $150. T. Karai, 1441 Cahuenga ave., Hollywood.

MAN WANTS WORK ON SMALL RANCH. POULTRY PREFERRED. ADDRESS J. BOX 208, TIMES OFFICE.

THOROUGHLY exp. gardener, A1. L. A. refs., wishes work part or steady time. Places cared for. 582965.

GARDENER, exp., care of lawns, flowers & greenhouse, wants pos. on priv. estate. Cal. exp. BE. 7575.

GARDENER, white, by hour, jobs or month, have own tools. EM. 7397.

POULTRYMAN & gardener, married, in country, full chg. TH. 3602.

YOUNG man wants lawn gardening, any day, or hr. work. GA. 7848.

House Servants, Caretakers

HOUSEMAN, jan., white, active, reliable, exper. in large apt.-house. Ref. TIESS. 334 E. Bdwy., Long Beach.

JAPANESE family cook, city or cntry. H. YAMADA. 258 E. 1st st. VA. 5782.

FILIPINO experienced cook, wants work, restaurant, hotel or hospital. Ref. Call HU. 3490-W.

COL. man, first-class cook, butler, houseman. Can drive. AT. 9026.

WANTED—SITUATIONS— Male

House Servants, Caretakers

LANDSCAPE gardener, caretaker, middle-aged. Yrs. of exp. Allen. BR. 0240.

BUTLER, houseman, plain cook, can drive, ref. HU. 1110-W.

COL. man, first-class cook, butler, houseman. Can drive. AT. 9026.

HOUSEWORK and gardening by middle-aged white man. Ph. GAr. 5620

FILIPINO, good cook, fine references. experienced. Ph. GL. 2619.

CHINESE cook wants job in private family or hotel. TU. 7466.

A-1 colored cook and houseman. Best refs. AX. 9760.

JANITOR or porter, col., ref., wants steady work after 3 p.m. HU. 3242-J

COL. man position as chauffeur, butler, porter & handy man. AT. 8773.

Painting, Decorating and Carpentering

CARPENTER work wanted by day or contract. Can handle any kind of work. Phone DE. 1304.

PAINTING, tinting, by neat, reliable workman. Best materials. Prices reas. 766737.

CARPENTER & job work. Store fix., fix., house. Repair. WYATT. GA. 5842.

$2.50 A ROOM. Tinting, paper hanging, painting. Plaster patch. AT. 6078.

PAINTING. TINTING. PAPERING. PRICES REAS. WORK GUAR. IMMED. SERVICE. DR. 4946.

PAINTING, tinting, by neat, reliable workman. Best materials. Prices reas. 766737.

PAINTING, papering, enameling, cut side work. Prices right. NORDMAN. 4900 S. Normandie. VE. 6606.

PAINT, paper, E-Z terms. 10 mo. H. A. Watts. 3553 S. Flower. HU. 6491-J.

PAINTING, dec., wallpaper at wholesale, large or small jobs. VE. 7393.

PAPER hanging, 25c up per roll. Satisfaction guaranteed. DR. 4859.

CARPENTER WANTS DAY OR CONTRACT JOBS. PH. YO. 2076.

PAINTING, papering, tinting, patch-plaster, roof painter, reas. CA. 6003

CARPENTER work of all kinds, day or contract. 1st class wk. GR. 3663.

PAPERHANGING $4 RM. WORK GUAR. CALL WALLS. DR. 4739.

CARPENTER & builder, exp. remodeling, any kind, any size. TH. 3873.

PAINTING, TINTING? YES! B. & M. Phone ME. 1807. eves also.

PAINTING, tinting, reasonable-raise. Work guaranteed. CHicago 3102.

CARPENTER (A-1) $8. Cement wk. Guar. (Mixers to rent.) AT. 5503.

CARPENTERING, paint, tint, $8 day. Also papering. Wk. guar. CH. 0141.

PAPERING, painting, calcimine, low fig., know how, no anywh. FI. 1829

PAINTING, tinting, $2 rm. up. Kitch. bathrm., mat. furn. UN. 6403.

A-1 PAINTER (NORWEGIAN) DAY OR CONTRACT. GA. 3805.

CARPENTER, labor, $8 day. Lumber at cost. Why pay more? GA. 3452

PAINTING, calcimining, enameling. Guarantee work. CH. 2541.

CARPENTRY, new & alter. wk. Prices reas. Call W. THOMSON. VE. 3827.

Day Work

FLOOR polishing, kitchens, woodwork washed, windows washed, furniture polished. American, white, young, fast, reliable, satisfaction guaran. I cater to part. people. No job too large or small. Wk. today. Orders accepted 1 week in advance. MU. 4571.

EXP. cleaner, thor. exp. on floors, wdwork., kitchen ceilings, walls, windows. Scrubbing, etc. Refs. BR. 2209.

HOUSE, windows, hardwood floors, cleaned, polished, colored. HU. 2417-W.

ALL-around man wants work, any kind, hsecinr., win. wash. cut lawn. AN. 1119.

EXP. housecleaner, floor polisher, etc. Refs. MA. 2638. Lundquist.

TINTING, paint'g, firs. clnd. polished, house cld. Windws. washd. MU. 1588

I WANT WORK FOR TODAY. G. VALENTINE. CApitol 5427.

EXP. cleaners, windows, floors wax, woodwk. & vacuum cspec. AX. 4917

WANTED—SITUATIONS— Female

Miscellaneous

YOUNG woman college grad., A.B., A.M. degree, 2 yrs. law study. Pract., reliable, fair typist. Office exper. Wants perm. location. GL. 3915.

WILL take into my home an elderly lady or gentleman, an invalid or semi-invalid, best of ref. furnished. Ph. RO. 5810.

YOUNG woman, exp. hskpr., nurse, sec., desires pos. with screen actress. Address J. box 291, Times Office

BY utility woman, secretarial, executive, detail work, commercial or doctor's office. HE. 1584.

EXP. lady mgr. wants management high-class apt.-house or apt. hotel; best of refs. DR. 3467.

WOMAN of ability & refinement will assist in apt. hse. exch. apt. & salary. Address H. box 225, Times Office.

EXP. maid ½ day work. No Sun. Apt. house or personal. Ref. HU. 2439-R.

MIDDLE aged lady wants care of semi-invalid. Ref. 557928. 730 BEACON AVE.

SECRETARY, stenog., 15 yrs.' exp., unusual technical & literary ability. A1 refs. Ph. GA. 2971.

LADY OWNING CAR WILL TAKE OUT PARTIES BY HR. OR DAY. REF. HU. 5133-W.

NURSE going East on 14th will care for invalid, elderly or children for expenses. MU. 2082.

EXP. rooming or apt. house mgr. desires pos. 1½ yrs. local exp. Call or address 1236 S. Hill. Rm. 1.

REFINED young widow with son 8, hskpr. or secretary. Refs. Catalina Island. Ph. MU. 3147.

YOUNG Japanese school girl wants pos. in priv. family. DR. 0752.

REFINED lady, will care for children by day or hour. DR. 3783.

NEAT reliable col. maid wants part-time work. UN. 3579.

EXP. col. maid for hotel, apt. work. EM. 5134.

COMPETENT infants' nurse or nursery governess. (Swiss.) Ref. 51972.

DESIGNER women's street, eve. wear des. FACTORY POS. OL. 5363.

MGR. of apt.-house or small hotel, by lady. 45, exp. DR. 7672.

Store and Office

CAPABLE woman, exp. office work, meeting public, wishes position, receptionist, physician or similar, typing, filing, etc. 7 yrs. res. L.A. Local refs. Only first-class considered, DU. 1549.

WANTED—Young high-school girl desires place in confectionery, light lunch or bakery. Inexperienced, but quick and willing. Phone Cap. 1577, Apt. 10.

THOROUGHLY capable stenographer and office assistant; best local ref. Permanent or temp. Holly. dist. WA. 7835.

STENO., light bkpr., gen. office exp., depend. bus. woman wants perman. pos. mod. sal. with advan. HE. 8524

BKPR.-stenog., executive exp., bldg. management, R.E., mtg. loans, construction. BEacon 8406.

STENOGRAPHER, experienced, local references, wants permanent pos. Address V. box 597, Times Branch.

POSITIONS FOR EFFICIENT MEMBERS. FREE. BUS. WOMEN'S CLUB. 443 Bradbury Bl. VA. 5128.

BOOK-KEEPER-stenographer, experienced, wants temporary work. BEacon 4245.

RECEPTIONIST, typist, light stenog., desires ½ day, office pos., mornings or afternoons. $8 to $8 wk. TU. 6170

EXP. receptionist, P.B.X. operator & ledger poster, good at figures. Willing to learn. TR. 1487.

BOOK-KEEPER, stenographer, experienced, wants temporary work. BE. 4245.

WANT switchboard work, eves. and Sun. Call MISS TEVIS, TR. 6931 days.

CASHIER, CAPABLE LADY 26, WHO CAN SAY "THANK YOU," WITH A SMILE. AT. 1459.

STENO., notary, exp. Wants perm. or temp. DR. 1446.

EMPLOYERS in need of first-class office help please call TU. 5360.

BOOK-keeper, steno., 10 yrs. local, rl. est., stock & bond exp. DR. 5297

YOUNG lady desires pos. as bkpr. & gen. ofc. wrk. 6 yrs. exp. UN. 7616.

STENO., secy., gen. detail, stock records, installment collec. UN. 6981.

CAPABLE stenog. & bkpr., wants position. Mod. salary. TU. 4139.

BEGINNER steno., good typist, good personality. PHONE 2217.

EXPERIENCED steno., 4 years with General Electric Co. Phone 554-672.

STENO., & office assistant wants ½ day work. $7 week. TU. 2161.

LADY wants pos. as book-keeper. Several years' exper. Ph. AN. 7867.

EXPERT bk-kp. emp. will keep additional set of books. TU. 9959.

BOOK-KEEPER, typist, capable, taking full charge. GA. 6299.

WANTED—SITUATIONS— Female

Nurses

PRAC. nurse (mid. aged) take conv., chronic, invalid or elderly. WH. 8340.

NURSE going East on 14th will care for invalid, elderly or children for expenses. MU. 2082.

PRACTICAL nurse and companion, competent and reliable, 1st class ref. Address H. box 274, Times Office.

RELIABLE prac. nurse would like position, cared of aged, semi-invalid or mental case. MEt. 6095.

PRACTICAL nurse, competent reliable, references. Phone TRinity 1937, Agency.

PRACTICAL nurse. Care of invalid or housekeeper and companion for elderly couple. HUmbolt 2232-W.

PRACTICAL nurse wants pos. in or out of city, best of doctor's and city refs. Ph. 1032, DOWNEY.

PRACTICAL nursing any sickness. Invalid preferred. WE. 1476.

PRACTICAL nurse wishes position handle all cases. AT. 7406.

NURSE open for engagements, city or country. Dr.'s reference. BR. 4246.

TRAINED nurse wants any kind of case. Do light housework. CAp. 3911

NURSE, any case, special treatments for nervousness, mild mental. 557767

PRAC. nurse (mid. aged) take conv., chronic, invalid, elderly. WH. 8340.

GOOD prac. nurse wishes perm. Best loc. ref. MU. 3836.

NURSE, will take tubercular gentleman in her home. TH. 1476.

EXCEL. food, lovely rms., good care, elderly, convalescent. DU. 3993.

PRAC. nurse, open for engage., city or country, Dr.'s refs. BR. 4246.

NURSE, experienced, hospital training, reas. Terms. Refs. 581-825.

Housekeepers, Domestics, Cooks

COMPETENT, reliable Scandinavian cooks, $85 and $100. Phone TRinity, 1937. Agency.

ELD. housekpr., motherless home, have girl. Small wages. RM. 3, 717 MAPLE AVE.

EXP. colored girl, good ref. in small family. No laundry. $55 mo. HU. 2794-W.

BUSINESS college student will assist with light housework, for part tuition. TU. 4695.

REFINED col. girl wishes light housework, or care of children. HU. 3857-M.

PRACTICAL nurse. Position with invalid or convalescent. Excellent driver. Particulars. Phone WH. 1520

MIDDLE-aged Ger. lady wishes pos. in motherless home, city or country. 411 S. CUMMINGS ST.

DINNERS and parties to serve or ½ days' work, by competent woman. HU. 8441. Apt. 1.

MOTHER and daughter wish positions together, cook and maid. Address H. box 259, Times Office.

EXP. refined white girl wants housework. $10 per week. 2703 INDIANA ST., Magnolia Park. DE. 9915.

COLORED women's club. A1 help: maid, couple. ½, all day & month. AT. 5430.

MOTHER'S helper, assist house work, care of children. $45 mo. DE. 2468.

EXP. col. woman wants ½ or all day hswk. by wk. Home nights. HU. 1702-M.

GERMAN woman with child 10 mos. wants position as housekeeper. Ph. WEstmore 4905.

NEAT colored girl wishes ½ or all day's general housework. Ph. AT. 7606.

HOUSEKEEPER & caretaker desires working for 2 or 3 people employed. Exp. Ref. 581825.

COL. girl wants ½ day wk. for gentleman or business couple. Call after 4:30. EM. 1519.

COL. girl wants gen. hswk., help with children in afternoon. DE. 5502 between 7 & 1:30 p.m.

WANTED, straight cooking in small Gentile family of adults. No washing or ironing. ME. 6704. Rm. 543.

WAITRESS (private home,) can furnish local references. Prefers Santa Monica or Bev. Hills. Terrace 6363.

REF. lady desires housekeeping in motherless home or for gentleman & son. Good manager. AN. 0531.

MIDDLE-aged French lady, hskpr., good cook. Home nights. 324½ N. Burlington ave. (rear.)

RELIABLE colored woman, maid or housework, 6 or 7 hours day. Permanent. HU. 6855.

EXPERIENCED New England cook wants position, best refs. M. M., 2805 Las Franco st.

YOUNG competent German woman, with baby 18 mo., want housekpr. pos. in motherless home. WE. 4905

COLORED woman, good plain cook, institution or private family, HU. 5626-M.

½ DAY, day work, cooking or maid work. 1st class refs. AX. 2408.

COMPETENT col. woman wants wk. in home of adults. AT. 7660.

COLORED girl wants day, ½ day or maid work. HU. 1822-M.

COL. girl wants ½ day work, from 1 to 7 p.m. HU. 0826-J.

EXP. woman hskpr., elderly man or care of child. 224 Garvalia. Wilmar

IN motherless home, refs. ex., fond of children. Reas. AT. 5473.

JAPANESE woman wants housewk. ½ days. (morns.) EM. 5505.

EXPERIENCED girl wants ½ days or chamber work. HU. 2533-J.

NEAT, reliable col. maid wants part-time work. Reference. UN. 3579.

YOUNG, Holland woman wants work by hour. DU. 2669.

COL. girl des. position downstairs work and cooking. HU. 1393-R.

WOMAN wants hswk. $40 mo. Address H. box 176, Times Office.

COOK or downstairs. Irish. $80 up. City or beach, refs. 581-495.

MOTHER'S helper, home nights. Address H. box 179. Times Office.

A-1 CANADIAN cook, middle-aged, country or beach, $75. BE. 8475.

WILL do light work for rm. eves. Address W. box 510. Times Branch.

DAY work, wash, iron, hswk. 50c hr. Carfare. Ref. col. AX. 5388.

RELIABLE colored girl wants gen. hswk., home nights. DE. 1201-R-3.

REL. col. girl for gen. hswk. ½ or full days. DE. 2667.

EXP. col. girl wants ½ or whole day's work by week. AX. 3838.

WOMAN, reliable, English, housewk. any kind. 50c hr. FI. 4694.

GEN. HSWK., $75 MO. ADDRESS J. BOX 156, TIMES OFFICE.

EXP. col. maid, al or ½ day. Work of any kind. HU. 7448-J.

NEAT experienced colored girl wants housework. HU. 2542-J.

COL. woman wants cooking, hswk., no Sun. BESSIE LEWIS. DE. 0705.

YOUNG lady will cook on ranch. WESTERN APTS. 728 Crocker st.

HOTEL or housework by neat, exp. col. maid. AT. 5105.

EXP. col. girl wants gen. hswk. ½ days. AT. 8469.

HOUSEKEEPER in small family. Good refs. AT. 1925 after 9 a.m.

EASTERN woman, A1 family cook. city or country. $75. BE. 8478.

DAY or ½ day work, steady job. by exp. col. woman. DE. 5053.

WOMAN wants general housework. $40 mo. Phone 595575.

A1 COOK wants ½ day by week, good references. HU. 5905-J.

LADY wishes light hskping, small home. HU. 0060-J morn. or eve.

EXP. woman wants ½ day hswk. & care of children. GL. 8942.

COL. girl wishes ½ day work in apt. hotel or priv. family. BE. 9265.

CHINESE cook wants job in private family or hotel. TU. 7466.

GOOD cook & hskpr. wants position, will go to beach. $65-$70. FI. 7694.

JAPANESE gen. hswk., good cook & ref. $50-$60. City. BR. 2192.

REL. young col. woman, work ½ day. Perm or by hour. HU. 4526-W.

EXPERIENCED woman wants position as hskpr. AX. 2287.

NEAT col. girl wants hswk., good cook, home nights. AT. 7836.

POSITION wanted by practical nurse and cooking. MAin 2488.

EXP. girl wants pos., cooking and gen. housework. AT. 9824.

COL. girl, gen. housework or day's work. No Sunday. AX. 3703.

GOOD care for children, by rel. woman in her home. 677 E. Rowan Av.

LADY & boy 6, work in small home. 527 N. Bailey st. Clark.

SCHOOL girl, col., wishes wk. nursing or ½ day; no cooking. HU. 3629-J.

COMPETENT girl wishes position caring for child, refs. AN. 4281.

COL. woman, A1 refs., gen. hswk. or hswk. in bachelors' apts. AX. 2422.

NEAT col. girl wishes ½ day work, morn. or eves. Refs. AT. 8931.

COMP. woman companion or care of children; pref. beach. MUtual 3774.

COL. girl want gen. housework, good refs. Phone AT. 7757.

WOMAN will relieve young mother afternoons or eves. Refs. VA. 4072

REF. neat hkpr., excellent cook, wishes employment. TR. 2244. RM. 5.

17-YR. OLD girl wants work, nurse, 2nd girl. TO. 2380. 1056 W. 58 Pl.

GERMAN Agcy., BRoadway 1837. Call for any kind of help.

WANTED—SITUATIONS— Female

Housekeepers, Domestics, Cooks

POS. as hskpr., by young woman with girl 4 yrs. old, capable manager & good cook, interested in good home & salary. Local ref. Call MRS. CLARK, before 12 noon. GR. 2174. Sta. 111. 5849 SUNSET BLVD.

EXP. young woman would like gen. housework where there are children, out of city preferred. Would go east with family. Write M. G., 3620 S. Normandie ave.

STRONG, ambitious, kind, motherly woman, 35 yrs. old, wishes nursing. Has had three years' practice. By day or hour. Invalid cases a specialty. Mrs. Lewis. VA. 1701.

REFINED young woman will keep house for middle-aged or elderly gentleman. Wages $60, no laundry. A-1 cook. Address V. box 511, Times Branch.

WANTED—Position as housekeeper by refined, neat and economical middle-aged lady. Address HH. box 507, Times Branch.

EXP. educated ref. woman, pos. as companion, chaperon, housekeeper or charge of children. Best refs. Address HH. box 471, Times Branch.

HSKPR., eld. lady wants pos. in widower's home, in return for home for self and daughter, empl. Address W. box 441, TIMES BRANCH.

MIDDLE-aged woman, competent and reliable, wants cooking and housework, no laundry; will leave city, MUtual 2774.

WANTED, housewk., plain cook, exper. woman, small laundry, reas. wages. Address W. box 511, Times Branch.

COOKS, couples, all domestic workers, best refs. Supplied by Melruth's Bev. Agcy. Service at OX. 6114.

YOUNG German lady wants position as housekeeper in motherless home. 223 East Washington st.

HSE. work, competent woman, good cook. serve, city, out. $75. MA. 6883

LADY wants house work, home nights. AL. 4493.

A NEAT, comp. girl wishes pos. maid, hotel or priv. family. AX. 7483.

YOUNG girl, neat and refined, desires part time work. Ph. HU. 4315-W.

NEAT col. girl wants ½ day work, morns or afternoons. HU. 3780-W.

MOTHER with baby, hskpr. in motherless hm. 2431 Gatewood. Mrs. Rose

COL. woman wants maid's work or cooking by wk. Ref. HU. 9055-J.

GOOD cook. French. pos. priv. home. Local ref. $100 mo. 345 S. Flower.

EXP. woman wants cooking, board.-hse., cafe, hotel. HU. 5937.

CAPABLE Swedish cook, where 2nd maid is kept. BRdwy. 1065.

COLORED schoolgirl wants work in afternoons. HU. 7716. Call after 12

GOOD col. housekeeper. Ph. BR. 6114.

Dressmakers, Seamstresses

DRESSMAKER, wide exper. with good families, expert fitter. WARNER. DR. 9760.

DRESMKG. design, correct lines. Satis. assured. Ref. 873 W. Florence. TH. 2315.

NEW YORK modiste, high class work wishes engagements, your home or mine. GA. 3739.

DRESSMAKING, sewing of all kinds, men's shirts made to order. DR. 4321.

DRESS mkr., exp. on eve. gns., coats, wrps. Form. Mar. Field's. HE. 8074

GOWNS. WRAPS. exclusive designs. Claire Fox. 432 N. Oxford. GL. 7548

DRESSMAKING neatly done for reasonable price. HU. 6399-W.

TAILORING. dresses, alterations, guar. Home or by day. $5. AT. 9464

CLEVER gowns finished in 1 day. A1 designer. $4 day. HOlly. 0969.

DRESSMKG. design, my own home or yours. Ref. 873 W. Florence. TH. 2315

DRESSMK., remodel, plain sewing, home or by day. 50c hr. MU. 3935.

Professions and Vocations

CERTIFICATED teacher wishes tutoring for the summer, all elementary subjects. 75c per hour. Address F. box 248, Times Office.

LADY chiropractor Cal. license, wants pos. with Dr. or Health inst. Address W. box 451, Times Branch.

Day Work and Laundresses

YOUNG white girl wishes work by day or hour. Call between 7 & 9 a.m. & 5 & 7 p.m. MU. 4660.

RELIABLE white woman, exp. laundress, quick, willing housecleaner, trustworthy, dependable. AN. 6346

TRUSTWORTHY woman, exp., A-1 laundress & house cleaner, refs. AX. 5546.

EXPERIENCED colored woman wants day work, washing & cleaning. AT. 9098.

COL. girl wishes ½ day work, no Sundays. Good refs. AX. 1392.

WILLING white woman wants cleaning, laundry. Ph. VA. 7571.

HOUSE cleaning by hr., or laundry 50c hr. & car fare. Midland 3511.

NEEDY white woman wants laundry and cleaning. VAndike 7571.

WASH., clean, iron, 50c hr., reli. white help. BR. 3017.

EXP. wh. woman, wants lndry., clean. any kind hr. wk. AT. 5724.

REL. white woman, ½ or day wash, iron, cleaning. Ref. MU. 7761, apt. 3

EXPERIENCED woman for day work. AX. 4559.

COL. girl wants work, apt. or half day work. HU. 3894-J.

EXP. white, Fri., Sat., laundry, cleaning. Call after 7 p.m. HU. 6385-W.

WANTED work wash, iron, clean, experienced laundress. HU. 1192-J.

COMP. col. woman wants ½ day's chamber work by week. DR. 3149.

COLORED woman wants day work, fast worker. HU. 4127-J.

A1 LAUNDRESS, rough dry & finished, called for and del. ME. 8873.

FINE laundry work or ironing by the day. DU. 9835.

WANTED—SITUATIONS— Male and Female

HIGHLY respectable, elderly couple wish to take care of a home for parties, going away for a season. Best of references from people in exalted standing here. Capable, and trustworthy in every way. Address H. box 107, Times Office.

MAN and wife, refined, desire position with private family. Experienced caretaker, gen. hswrk., plain cook, fond of children. YOrk. 1339.

JAPANESE man & wife, want work together, city or country. Ph. RO. 2916, 6 to 9 p.m. or 1049 S. HOBART BLVD.

MARRIED couple want position, caretakers, janitors, apartment house or otherwise. Experienced. Address J. box 158, Times Office.

I HAVE several A-1 white, col. & Japanese couples, excel. refs. Mary Scotanus. Agy. OX. 3804.

COLORED couple, work by hr., day or wk. Window washing by the contract. UN. 1153.

COUPLE, chauffeur, houseman, cook, competent, reliable. Phone TR. 1937 Agency.

COUPLE, Gardener & cook, very competent, reliable. Phone TR. 1937. Agency.

YOUNG Jap. couple, man first-class chauff. & gen. wk., wife as maid, experienced. Ask K. MAin 3907.

SWEDISH couple want pos. as chauf., butler & cook. A1 refs. DR. 5166.

EXP. couple, apt. hse., man janitor, woman maid. Ref. AT. 9824.

RENTALS

WANTED— To Rent

Rooms

FURNISHED room with enclosed yard where 2 Airedales can be kept. Address W. box 527, Times Branch.

Rooms and Board

GENT wants rm. & board in priv. fam., convalescent. West side preferred. Address H. box 169, Times Office.

SCHOOL girl desires rm. & bd. in exch. for services in refined American family. Ref. Address X. box 215, Times Branch.

BOARD & rm. in refined private family for girl of 10 yrs. Address V. box 472, Times Branch.

Houses

WANTED, TO RENT IN BEVERLY HILLS OR HANCOCK PARK—Nicely furnished home, abt. Sept. 1st, for nine to twelve mos. Must have three or four bedrooms, servants' room and 2-car garage. Family of three and reference will be given. Address box 165, Times Agency, SANTA MONICA.

WANTED, 5-rm. unfurn. 2 bdrms. Wilshire dist. $35. $40. TR. 6495.

Stores, Offices, Business Pty.

WANTED—Desk space and telephone service in modern office; charge not to exceed $30 per month. Phone MAin 6584, Geo. Pettibone.

Suburban and Country Pty.

WANTED—To rent suburban chicken ranch with small house. RO. 5357.

ANNOUNCEMENT

The following [illegible] Rental Columns [illegible] readers to more quickly [illegible] places they want [illegible]

West and Northwest: Includes all west of [illegible] and all sections north of [illegible] street—West Adams [illegible]

South and Southwest: Includes all south of [illegible] street and west of [illegible] Vermont Square, Manchester [illegible]

East and Southeast: Includes all east of [illegible] and south of Mission [illegible] Heights.

North and Northeast: All north of [illegible] east of Glendale Boulevard [illegible] Park, Highland Park, [illegible] Heights, Garvanza, [illegible] Huntington Drive.

TO LET—ROOMS— Furnished

West and Northwest

WILSHIRE dist., Catalina [illegible] 2nd and 3rd, nicely furn. [illegible] bus. women wishing [illegible] with lady having [illegible] chen priv. ½ blk. [illegible]

SUN ROOM for one or two [illegible] in private house, pleasant [illegible] ings. Westlake dist. [illegible] service. 267 SO. RAMPART [illegible] Fitzroy 1514.

$20 TO $35 MONTH, [illegible] nished room, adjoining [illegible] lightful close-in location [illegible] people. 1921 W. 7TH ST.

COUPLE have large [illegible] adj. bath; all conv. [illegible] line; 1 other roomer; [illegible] tlemen pref. DU. [illegible]

SUN. rm., hot water, [illegible] gentleman, nr. W. [illegible] S car.

$10 MO., Cozy sleeping [illegible] room, $15; walking [illegible] quiet. 1242 W. 47TH ST.

NEWLY furn. rm. in [illegible] home. Running water [illegible] S. Wilton Pl. RO. [illegible]

COOL front rm. [illegible] month. 1 blk. S car. [illegible] preferred. WA. [illegible]

LOVELY upper front rm. [illegible] ter. gar. WILSHIRE [illegible] MMN. 2908 INGRAHAM.

ATTRACTIVE rm. with [illegible] in comfortable home [illegible] 1040 S. Bonnie Brae [illegible]

620 S. ST. PAUL AVE.— Lovely rooms, quiet [illegible] All incl. walk. dist. [illegible]

DESIRABLE rm. or [illegible] reas., with [illegible] BE. 5056 after 1 p.m.

ROOM, 2 girls, in new flat [illegible] S.S. Use entire flat [illegible] p.m. 597-316.

TO lady desirable rm. [illegible] Lovely loc. Wilshire [illegible] car. 220 S. Lafayette [illegible]

LOVELY rm., nr. [illegible] vic., kitch., shower [illegible] 0420.

FURNISHED room for [illegible] block from car line [illegible] FORD. WA. [illegible]

NICELY furn. rm. in [illegible] 1915½ S. New Hampshire [illegible] 7297.

BEAUT. furn. [illegible] to neat and [illegible] 4. VE. 3748. [illegible]

ATTR. ft. rm. in [illegible] dist. Reas. [illegible]

ROOMS in private home [illegible] mo. 1647 W. [illegible]

LARGE rm. & [illegible] or 2 men. [illegible]

$3 WK. & up near [illegible] bath. DR. 7245 [illegible]

ATTRACTIVE car. rm. [illegible] $20 for 2. 1157 W. [illegible]

545 S. BURLINGTON [illegible] frnt rm., run. wat. [illegible]

1050 Kensington Rd. [illegible] Shr. 1 or 2 persons [illegible]

$5. NICELY furn. rm. [illegible] ter. pkg. space. [illegible]

NICELY furn. rm. [illegible] WA. 1012. 109½ S. [illegible]

$5 RM., run. water [illegible] W. 3 St. [illegible]

LGE. airy, newly furn. [illegible] gar. 529 S. [illegible]

WESTLAKE front rm. [illegible] 718 S. BONNIE BRAE [illegible]

Hollywood

SMALL rm. in large [illegible] cation, only $18. [illegible] GR. 2084.

PLEASANT ft. rm. [illegible] sleeping porch [illegible] ter. 1526 [illegible]

FRONT room [illegible] ate entrance [illegible] wk. HE. [illegible]

CHOICE loc. front [illegible] Twin beds. [illegible] particular [illegible]

1810 IVAR, 1 BLK. N. [illegible] LOVELY RM. FOR 1 OR [illegible]

NICE rm., home [illegible] man. 4600 Melbourne [illegible]

BEAUTIFUL rm., [illegible] rm. Good loc. HE. [illegible]

TO LET—HOUSEKEEPING Rooms

South and Southwest

HOTEL [illegible] 1932 S. Main st. [illegible] Just renovated [illegible] wk. and up. [illegible] Free parking.

ROOMS, priv. bath & [illegible] Cont. hot water. 1900 [illegible] UN. 3261.

$4 WK. Mod. rooms [illegible] DUDE HOTEL. [illegible] 9918.

DANDY front bedroom [illegible] 909 W. 33rd st. [illegible]

2-RM. part furn. [illegible] accom. 1329 W. [illegible]

$4 WK. Mod. [illegible] Dude Hotel. [illegible]

East and Southeast

FRONT rm., adj. bath [illegible] if desired. [illegible]

Hotel Rooms

HOTEL KNICKERBOCKER [illegible] New, modern [illegible] 5-story brick [illegible] Figueroa st. [illegible] outside [illegible] few min. walk [illegible] POT OF COFFEE [illegible] SERVED TO RM. [illegible] $2.00 day [illegible] $2.50 day [illegible] All rms. with [illegible] 561 S. FREMONT.

QUIET [illegible] Cool [illegible] L. A.'s most [illegible] Beautiful [illegible] fireproof [illegible] bath. GARAGE [illegible] Rates $3 per day [illegible] STILLWELL [illegible] TR. 1151.

$3 PER WEEK [illegible] $6 and $7 weekly [illegible] $20 per week [illegible] Wonderful [illegible] Cool, quiet [illegible] GOLF CLUB [illegible] REGINA [illegible] 420 S. Westlake ave.

HOTEL ELMAR [illegible] 250 rooms [illegible] or tub baths [illegible] hotel in the city [illegible] walk of business [illegible] low as $5 [illegible] HOPE ST. [illegible] entrance to [illegible]

COR. 5TH & FIGUEROA

ABBEY HOTEL Beautiful lobby [illegible] venient to [illegible] Attractive rooms [illegible] bath; $5 week [illegible]

421 W. 5TH ST. HOTEL WOODWARD An up to the [illegible] with attractive [illegible] nished rooms [illegible] Weekly rates [illegible]

1026½ W. 7TH ST. [illegible] Brand-new [illegible] nishings. Just [illegible] from center [illegible] Rates $5 per [illegible]

HOTEL MELROSE [illegible] 3 blks. W. [illegible] LOW PERMANENT [illegible] WITH OR WITHOUT [illegible] DINING-ROOM [illegible]

HOTEL GRAUMAN [illegible] all outside [illegible] without bath [illegible] 20 minutes [illegible] OL. 2191. [illegible]

ARISTOCRAT of [illegible] HOTEL CHANCELLOR [illegible] from Ambassador [illegible] 7TH ST. [illegible]

HOTEL MITCHELL [illegible] 1073 W. 6TH ST. [illegible] Everything new [illegible] and baths. Gar. [illegible]

HOTEL [illegible] Hill & 2nd [illegible] Modern hotel [illegible] detached bath [illegible]

$5 WITHOUT [illegible] ROOKWOOD [illegible]

NADEAU HOTEL [illegible] $4 wk. up [illegible]

TO LET—ROOMS— And Board

LIVING rm. & [illegible] guest home [illegible] Inc. 249 S. [illegible]

$8 WEEK, [illegible] 1215 Wilshire [illegible]

1926.—[PART II.]

ANNOUNCEMENT

The following subdivisions of Pasadena will enable prospective residents to locate quickly those they want to rent.

West and Northwest

Includes all west of Main and all sections north of Colorado street—West Adams, Pico Heights.

South and Southwest

Includes all south of Jefferson street and west of Main to Vermont Square, Manual Arts, Exposition, Crenshaw district, Inglewood.

East and Southeast

Includes all east of Main and south of Mission road—Sycamore Heights.

North and Northeast

All north of Mission road as far as Glendale Boulevard—Linda Vista Park, Highland Park, Eagle Rock Heights, Garvanza, Glassell Park, Huntington Drive.

TO LET—ROOMS—Furnished

West and Northwest

ELSHIRE dist., Catalina st., bet. 3rd and 4th; nicely furn. rm.; for 1 or 2 men; woman wishing refined home with lady having attract. flat; 1 or 2 persons; ref.; ½ blk. S car. WA. 8564.

N ROOM for one or two gentlemen; private home; 2 blks. to car; in heart of Pas.; breakfast if desired; reasonable; dist.; car passes door; references exchanged. 1467 SO. RAMPART BLVD. DU. 03158.

TO $36 MONTH, attractively furnished room, adjoining bath in beautiful close-in location for 2 people; garage. 1757 S. NEW HAMPSHIRE.

UPLE have large new furn. front, and bath; all conv.; Colo. car line; 1 other rooster; $18 mo. 1000 Glendale blvd.

ront room adjoining bath, also ate entrance; close to car. 56 W. 36th st.

HOICE lge. front bedrm., priv. bath; Twin beds. Finest fur. west 1 to 1 men; ref. exchanged. 1616 IVAR. I BLK. N. HOLLY ST. CAR. 1 BLK. TO CAR. FOR 1 OR 2.

NICE rm. near Grandview, close to car. 4606 Melbourne. 29981

furn. rm. Good loc. HE. 4501.

South and Southwest

HOTEL FRESNO
3929 S. Main st. Phone 46S. Just renovated; positively clean & quiet. With or without bath. Free parking.

ROOMS, priv. bath & use of tel. 1460 W. 9th st.

ELY new front room, for business gentleman; private home; WILSHIRE dist. 2966 INGRAHAM.

TRACTIVE rm. with private bath in comfortable home, near car and S. Bonnie Brae. 1191.

S. ST. PAUL AVE. 2 rooms, $12.50 wk. or $3 night; all conv.; walk to car.

ESIRABLE rm. or SHARE FLAT with business woman. 1st flr. 1064 after 1 p.m.

OM, 2 girls, in new flat, 1½ U.S. car; entire flat, call after 1 1967-1016.

R. bath; desirable rm. Priv. home, 2 car lines. 2305 S. Lafayette Pk. Pl.

ROOM, priv. entrance, suitable for 2 gentlemen; 1 block car. 1337 S. 2nd ave.

ROOM, priv. home, for 2. Also room for 1. Also room and board. 1344 S. Bonnie Brae.

NICELY furn. rm. in priv. home; walking distance. 1047 W. 39th. 29. 6128.

LARGE rm. & gar. 2 min. to car. 1 or 2 men. 2726 IROLO.

ICE lge. rm. & gar. Close in. 1 or 2 men. 2720 HEACOCK.

TTRACTIVE rm. for 2 men; walking distance. 1147 W. 36 st. 29. 6128.

E. BURLINGTON, nice lge. corner front rm.; suit. business people. 1000 Kensington Rd. Sightly; 2 car lines. 1 or 2 men. Phone 46084.

NICELY furn. rm. Conv. for 1 or 2 men. 2720 HEACOCK.

NICELY furn. rm. Quiet, for 1 or 2 men; priv. home. 1 blk. car. 1999¾ W. Adams st. 29. 6128.

S RM., rm. with water, use phone; adults. 1111 W. 36th st.

ge. rm. & bd. for 2 boys. Home 1 mi. 513 N. Normandie.

Room and Board for Children

DOLLEN ROSA DR. Have vacancies in 1 bed and breakfast bed. Mrs. Dr. 3076 Rogers st.

DOLLEN ROSA DR. Have vacancies in 1 bed and breakfast bed. Mrs. Dr. 3076 Rogers st.

ROOM and board; Glendale Church; 1 child only; good home over 1 yrs. 1000 Glendale blvd.

TO LET—HOUSEKEEPING Rooms

UP. FAIRMONT HOTEL, 218 Cent. Ave.; clean rooms; cool, but sunny; $12 K. ELLIS.

R. apts., bath, garage, $30. 1 blk. Wilshire. 521 Carondelet.

ERMALE FRONT RM., BUNGALOW, PRIVATE BATH; COOL; $20. 1 BERRANDINOS. 956

ONE, sunny man, lovely rm. Home privileges. 1 blk. car. 1246 W. 37th st.

ROOM, priv. bath & use of tel. Running water in rm. 1021 S. Witten Pl. RO. 2478.

OOL front rm., adjacent bath; for gentleman. WILSHIRE dist. 2966 INGRAHAM.

TTRACTIVE rm. with private bath in comfortable home, near car and S. Bonnie Brae. 1191.

S. ST. PAUL AVE. 2 rooms, $12.50 wk. or $3 night; all conv.; walk to car.

ESIRABLE rm. or SHARE FLAT with business woman. 1st flr. 1064 after 1 p.m.

OM, 2 girls, in new flat, 1½ U.S. car; entire flat, call after 1 1967-1016.

R. bath; desirable rm. Priv. home, 2 car lines. 2305 S. Lafayette Pk. Pl.

TO LET—APARTMENTS—Furnished

West and Northwest

ARDMORE APARTMENTS. 437 NO. ARDMORE
Single apts., $50 to $65; double $75. Nothing like it in the city at above prices. New Spanish type building, with hall furnishings of typically Spanish design. Extremely beautiful lobby, billiard room, ballroom and lounge. All apts. have dining alcoves opening from large living room thru glass doors. Plenty of closet space. All outside baths, dressing rooms. All apts. and corridors are carpeted solid. Colonial hangings. Maid service. Convenient to Beverly bus and Hollotron car. GLadstone 1259.

PRINCE RUPERT APARTMENT HOTEL
1000 INGRAHAM STREET
"CORNER WITMER"
CLOSE IN WESTLAKE PK. DIST.
Elegantly furnished singles and doubles. Beautifully decorated. Daily and weekly rates. Reasonable. Hotel service. Tourists given special attention.
DRexel 8206.

GRANT APARTMENTS
2110 S. Lake St. (nr. Westlake Pk.)
JUST OPENED
Brick bldg., all outside rooms. Summer rates. Singles $45; doubles $75. (Some with twin beds.) MISS CARLSON, Manager. DR. 2585.

VISITORS
Don't spend a lot of valuable time looking for a place to live, go direct to quiet & refined surroundings, close to theaters and good shops, where accommodations are the best in Los Angeles.
BERKELEA APTS.
960 S. Oxford. L. car. DU. 2906. Low rates by day, week or month.

JUST OPENED
LEWELLYN MANOR
Large singles with dinette including electric refrigeration, ice-filtered water, service phone & service. Elevator. 1 blk. car & bus.
297 N. RAMPART. DR. 9169

NEW CUMMINGS APTS.
MODEL
CLOSE IN, ELEGANTLY FURN., REAS. RATES BY WEEK OR MO. SPECIAL ATTENTION GIVEN YOUR COMFORT. DAILY MAID & JANITOR SERVICE. ANT. W. 7TH CAR TO VALENCIA. 1 DOOR N. COR. INGRAHAM. 1346; DR. 8464.

THE TRAYMORE
528 S. RAMPART BLVD.
NEW AND MODERN COZY INDIVIDUAL SINGLE AND DOUBLE APTS. ELEVATOR. PRIVATE PARK. RADIO CONNECTIONS IN ALL APTS. BAND N CARS AND BUS TO DOOR.
A REAL HOME

THE ARTABAN APTS.
511 S. RAMPART BLVD.
Beautifully furn., overstuffed. tile bath, shower, maid service.
THE IRVINGTON APTS.
545 S. RAMPART BLVD.
Beautifully furn., up to date apts. maid service, reasonable rates.

THE BROWNLEIGH APTS.
Main at 24th st.
626 SO. ST. PAUL AVE.
Delightful apartments easily accessible to church, theater and shopping districts.
MAY WE SHOW YOU?

COOL, QUIET AND REFINED
"CHATEAU APARTMENTS"
100 North Kenmore.

SANTA MONICA
New Mohn Apts., beautifully furnished, singles, $45 to $60 per mo. 18th & Santa Monica Blvd. Telephone 24719.

Under new management.
HOTEL ROSSLYN
Singles & doubles, baths with showers, tel. in each room, best of service.
1 blk. from Westlake Park.
602 S. Westlake ave. DR. 6553.
C. E. DEMPLE, Mgr.

BELDEN APTS.
401 S. ANDREWS PLACE.
Very choice corner single and large double apts., wonderfully appointed, with all the comforts of a real home, will make great inducement to permanent parties.

BAU CLAIRE APTS.
Modern apts. and rooms, priv. phones, steam heat. janitor service, fine location. Cheapest rate in the city. 2232 W. 16TH ST. F or car to Magnolia or rail car on 16th st.

FORUM APTS.
Cool apts. disp. furn., all modern tile, built-in features, gar., garages. large light service.
1324 S. NORTON Ave. ½ blk. P car

2 MOS., 2 pcha., 2 bdr., light, airy, clean, newly dec., close in. Good car line, summer rate. 1030 SO. BURLINGTON.

NEW GIRARD APTS.
1818 WILSHIRE BLVD. DR. 1483.
Walking dist. Most beautiful furn. reasonable rates in Los Angeles.

WHY LIVE IN AN OLD APT.? when you can rent the very finest apt. in town. 1504 SUNSET BLVD., near Echo Park.

WESTMORELAND GARDENS
$50 up. Choice apts. Ideal loc. Safe. A dist. 833 S. WESTMORELAND.

THE TURQUOISE APTS.
833 S. RAMPART BLVD.
Beautifully furn., overstuffed. tile bath, shower, maid service. Reasonable rates.

HEW BLDG. Single & double apts., modern furn. & unfurn. 8323 MONROE ST. 8 car. HOLLY. 8766.

NEW large apts., at reasonable rates.
ELSMORE APARTMENTS
816 SOUTH BERENDO ST.

3 LARGE cool rms., bath, kitchenette. $35. 1838 W. 12th. L & P cars. 54181.

HOLTON ARMS APTS. Exclusive, yet not expensive, 2 & 3 rm. apts. Daily service. 405 W. ADAMS.

$30 UP. KANIWALD APTS
Lovely apts., overstuf. furn. Maid. serv. 1211 S. LAKE. BR. 6999.

HINTON ARMS APTS. Summer rates. 1 & 2 rms., 2 & 3 regular bed rms. Overstuffed. 2107 W. 6TH ST.

$26 TO $36, large living rm., dressing rm., kitchen, bath. Wall bed. 316 W. 28TH ST.

LADY WASHINGTON APTS.
Strictly modern, clean, best location, summer rates. 355 S. Rampart

BOSTONIA Apts. Singles & doubles. Near Westlake Park. $41 up. D. H. cars. 813 S. Bonnie Brae.

$50—STRATFORD APTS. Dble., nr. Westlake Pk. 1726 W. 6th st. D car

SINGLE apts. $20 up; rms. $ wk. up. KEY WEST HOTEL, 253 S. Grand

$36 UP. IONE APTS., 2213 S. Flower. flat. Dbl. Free bus. M. & J cars.

$45—LA COMTESSE APTS., 2301 Francis ave., near Westmoreland.

WHY pay more? See EMPRESS, Westlake dist. 1317 Shatto st. DR. 2905

SUNNY single apt., bath, pri. ent. Adults, $26. 1224 S. Ardmore. P car.

$40. BROWN CREST APTS. Cozy apts. 320 S. Rampart. H car & bus.

EXCLUS. apt. & dbl. Lowmar Apts. U car. 807 W. 23RD. AT. 8016.

$30. MARTINETTE APTS.
936 S. Albany, nr. Valencia, home like, singles. Walk dist. N or L car.

$45 MO.—3-rm. apt., opposite Westlake Pk. $70 S. ALVARADO. FL. 1052.

1419 WILSHIRE BLVD., cozy bung. apts., walk. dist. $27.50. H. H. car.

2 RMS., walk. dist. $6 wk. 748 Ottawa. Bet. 10 & 11 off Figueroa.

$6.50 WK., 2 rms., of bath, walk. dist. pk. space, if des. 124 W. 16

3423 1-4 S. HOPE ST., SINGLE APTS QUIET LOCATION. 1 & 2 CAMEL

TO LET—APARTMENTS—Furnished

West and Northwest

HADDON HALL
Just Opened
The ultimate in Hotel-Apartments.
Your inspection invited.
FLORENCE M. WESTOVER, Mgr.
Corner W. 8th st. at Fedora.
Opposite Ambassador Hotel.

SEVILLA APTS.
839 S. MANHATTAN PL. FI. 4288.
New. Large singles, artistically furnished. Wilshire dist. Special weekly rates. Near 8th & Western.

L-A-K-E A-P-T-S.
at Westlake Park. Large new modern singles, tile baths, shower, ideal location, low rates, wk. or mo. 813 S. LAKE ST. DR. 9620.

$40 UP. STANGE APTS. DR. 3657. New brick bldg. weekly rates. Singles with dressing rms., box-spring beds, breakfast nook, elevator. 231 S. WITMER. C & D cars.

BEVERLY ARMS
N.W. COR. WESTERN & 8TH ST.
Pleasant single apartments, well furnished, $35 and up. Excellent transportation.

MAGNUS APARTMENTS
727 S. CORONADO ST.
$40 up, singles, doubles, by week or month. Near Westlake Park. Maid and janitor service.

$35 MO., new Lockwood Apts., artistic, furn., handy to car, and car. Cor. 3d. Lockwood sts. Drive on 1 blk E. of Vermont. 1 blks. E. of Santa Monica Blvd.

BIMINI APTS.
117 BIMINI PLACE, WA. 9746.
Very spacious singles & doubles. All cool and airy, large grounds.
SUMMER RATES.

$35. BEAUTIFUL single near Westlake and 7th. Cool, refined people only. Porches convenient to everything. This is the one you want. DR. 8900. 646 SO. BONNIE BRAE.

NORMAN APTS. 1232 Shatto st. New singles, comfortable overstuffed furniture and shower baths. $5, $6 & $7 per week. DR. 8415.

$50 OXFORD ARMS $50
New large singles, beaut. furnished, o'stuffd. furn. Tile bath and shower. maid service. 1000 W. OXFORD.

DEODAR APTS.
Visit beautifully furnished singles at summer rates. 833 S. FEDORA, near Ambassador. DR. 9415.

STATES HOTEL APTS. modern apts. shower, bkfst. nook, dress. rm. free parking. $27.50 up. D. H. or H. car. 293 S. GRAND AVE. DU. 4353.

A-R-L-I-N-G-T-O-N A-P-T-S.
New, beautiful front single, overstuf., tile bath. Walk dist. Monthly rate, $17.50. Garage. DR. 6026.

2 LARGE cool rms., bath. Rich. $35. 1835 W. 12th. L & P car. 54181.

Hollywood

BE SURE and see the most beautiful and attractive studio-apartments in Hollywood. 1½ blks. to Vine, north of Hollywood Boulevard. Richly furnished, beautiful grounds, low rates. 1331½ ARGYLE AVE.

SOMMERSET APARTMENTS
HOLLYWOOD
Corner Franklin & Gower. HE. 4181. Spacious singles and doubles by month. Inc. light, gas, laundry, free garage, weekly maid service, night and day switchboard. Beautiful private park.

THE VAN CARLTON
THE IDEAL APARTMENT HOME
REFINED AND QUIET
Separate Dinettes: Twin Beds.
Hotel Service. Summer rates.
VAN NESS at CARLTON WAY
1 blk. south of Hollywood Blvd.

CASA DEL MORO
1611 N. HUDSON AVE.
In the exclusive Hollywood dist. for convenience & environment.
Summer Rates. HE. 1935.

FRANCELIA APTS.
6802 LEXINGTON AVE., HO. 6988
New, choice singles, artistically furn. Twin beds, breakfast-room, east exposure, weekly linen service. Hollywood car, 1 blk. W. of Western ave., 9 blks. N. of Santa Monica Blvd. Ask for manager.

$60 BELLE MAISON APTS. $60
Real home in new ideal apt. bldg.
Large, bright & wonderful furn. Light, gas, ph., tile bath & showrs. & a bit trolley. 121 N. Kenmore ave.

BEAUTIFUL SINGLE
SPACIOUS, ELEGANTLY FURN.
NEW HEART OF HOLLY. 1ST
DIRECT. NEW MANAGEMENT.
ELEC. LDY. SUMMER RATES.
VICTOR ARMS APTS. 1302 N. VICTOR. GR. 2191.

LA BREA APTS., $50 UP.
Beautifully furn., spts. & dbls. strictly mod. in every detail. Hotel service, tile baths, showers, fireproof garage. Special, wkly. monthly rates. 1900 N. LA BREA. Ph. HO. 6114.

EDNEY COURT
1836 GRACE AVE.
New super front dbl. apt., real bedrm., maid's service, free parking; quiet, exclusive location; also 4 fine front single apts., 1½ blks. N. of Hollywood Blvd. First street west of Wilcox.

HEDYIO APTS., HOLLYWOOD
New spacious apts., 2 bdrms., tile baths. TWIN AND DOUBLE BEDS. Rent includes light, gas, phone, laundry, service. 1819 N. Kingsley Dr. HO. 7018.

EL MIRADERO APARTMENTS
HOLLYWOOD
New singles and doubles, twin beds, unsurpassed accommodations. 1454 Franklin ave., near Western.

NOTTINGHAM LANE APTS.
4 rms., uniquely appointed with or without garage. $50 & $60 per mo. 1002 N. Mariposa, 1 blk. S. of Santa Monica Blvd. You must see them!

FAULCONER ARMS.
1021 N. Mariposa. $25&$35.

$40-$45. LARGE, airy singles, overstuffed, free park., or gar. if des. 1959 N. ARDMORE. HO. 9164.

FORMOSA APTS. AND COTTAGE RATES REASONABLE
7189 HOLLYWOOD BLVD. GR. 1991

LARGE AIRY FRONT DOUBLE APT. $35. 2531 SUNSET BLVD.

TO LET—APARTMENTS—Furnished

Hollywood
HOLLYWOOD

HILLVIEW APARTMENTS
6533 HOLLYWOOD BLVD.
CORNER HUDSON
Single, double and 4-room apts., newly furnished and decorated, piano, radios, steam heat, 24-hour switchboard service, gas, light furnished. Daily maid service. $75 & up.

NIRVANA APARTMENTS
Most exclusive apts. in Hollywood.
1718 N. ORANGE DRIVE.

LADY occupying attractive apt. to beautiful court would share. $30. Near car. GL. 1016.

LA CASA, 975 SO. OXFORD
LOVELY SINGLES & 1 & 2 UP
INCL. PHONE, LIGHTS & GAS.

NEW apts. & dbls. with garage, reasonable. 2038 N. BEACHWOOD.

South and Southwest

THE RHODA APTS.
Cor. sep., attrac., mod., indry., gas light inc. Blk. from auto club. H & J cars immediately off 4 Adams.
2505 S. HOPE. WE. 4979.

L. A. FINEST.
Sgls., o'stuffd. $37.50-$40, nothing like it. Call & pay. KAN-BAR ARMS, 4215 Kansas ave., off Vermont at 42nd at Manual Hi.

$30-$35. 3 & 5-rm. new mod bung. apts. M & J cars. 1-4 W. 112th.

2 RMS., part. furn., large, conv. Pk. sp. $17.50. 1229 W. JEFFERSON.

2 NICE rms., GAS & LIGHT INCL. 4 cars. 2704½ S. Vermont. RE. 1098

$35. FRONT brick bldg., o'stfd., car, stores. 2704½ S. Vermont. RE. 1098

TO LET—APARTMENTS—Unfurnished

NEW unfurnished double apt., mahogany finished woodwork, kitchen table and range furnished; two reasonable. 1 block car. 1½ rms. 8762. 1126 S. WESTERN.

NEWLY decorated, strictly modern, nicely sleeping rm., continuous hot water, etc. SIDWELL APTS.
320 SO. BURLINGTON.

313 SO. KENMORE
5-rm. apt., spacious rms., finished attractively, tile bath, gas, elec. Extra disp. bd. ideal kitch. dinette.

NEAR AMBASSADOR, new bldg. Beaut. large single, disc. walls, tile bk. floors, gas & elec. 3 NORMANDIE

BEAUTIFUL 4-rm. apts., never occupied. Good loc. 732 N. Gramercy Pl.

4-RM. beaut. new apt., in-a-door bed. Beverly Hills. $50. OX. 2183.

LGE. airy front apt., only $25, incl. gar. 3921 Marathon Pl. 599-727

$30—SINGLE apt., dress. rm., bath, free rent to Aug. 1. 1916 W. 48TH

3 RMS. strictly mod. lib. rm. 2 cars, park. space. $32.50. 1315 W. 36 st.

TO LET—FLATS—Furnished

West and Northwest

5-ROOM lower north flat, in Wilshire dist., ½ blk. south of Ambassador Hotel. Rent $60 month. Swinton & Kenmore. VA. 9764.

5-RM. upper duplex, new bldg. & furnishings, beaut. appointed, all paintings, silk curtains, large airy bdrms. Refined adults. Gar. H car. Exposures, Adults. Gar. H car. 238 N. HELIOTROPE DR. WA. 2955

2 RMS. strictly modern, sunny, artistic, for 2 men; inexpensive water, laundry service, rent reduced.
2030 ORCHARD AVE.
U CAR. RE. 4838.

4 MODERN rooms, well furnished, high choice location, West Adams dist., nr. W. Adams & 4th av. 3543 W. 27TH ST. 29 6128.

6-RM. & gar., mod., $50. Oak floors, o'stuffed furn., 3 built-in beds. At 1462 Dana st. at Adams & Vermont Rail RE. 2205.

6-RM. beaut. furn., Wilshire dist. Auto heater, gar., locker, janitor. 108 S. Kenmore. WH. 5989. WA. 2842

6-RM. new duplex, beautiful, overstuf. furn. very neat, gar. 2174 1-4 Loma Dr. 1¼ blks. car. 53685.

3 LARGE sunny rooms, sleeping pch., upper duplex. Westlake dist. 3343 W. 5TH ST.

2 RMS., new upper, oriental rugs, gas stove, $20. 2046 GL. 0782. 2134½ N. Las Palmas.

5-RM. beautifully furn. Wilshire dist., reduced to $55. Adults. (742) 1 blk. to car. 1 blk. to Ambassador. 1174 S. Hobart blvd.

5-RM. dup. 2 bedrms. Newly furn. Gar. $60. 1743 W. 25 st. RE. 2789.

5-RM., o'stuf., linen, silver, nr. Forum Theater. 1273 Queen Ann Pl.

6-RM. Attrac. upper, completely furn. Piano, Radio. 232 S. Normandie.

5-RM. o'stuf. flat, furn. $70. Hi. ground. 3 cars. 1536 6TH AV. 760674

6-RM. Will rent lovely and comp. furn. home to adults. Piano, Victrola. On extremely smart, quiet blvd. Responsible adults. 1 blk. W. of Hobart. 1787 Westerveldt Dr. GL. 0162.

6-RM. beaut. furn. flat, will rent or lay lovely flat at bargain account going away. Twin beds, tile bath, finest location. 2916 INGRAHAM. WA. 1629

6-RM. flat, $55, completely furn., o'stuffed furn., immaculate, elec. 1621½ ROCKWOOD ST. Crown Hill car to Rockwood st. Open 9 to 1.

6-RM. 11 S. ST. ANDREWS PL. GREATLY REDUCED. Beautiful bath, extra bed, pch., gar. GL. 1683

4 & 5 LARGE rooms, overstuff. furn. 1219 S. LAKE ST. BE. 0699.

6-RM. ex. bed, linen, high loc. $40. 1837 S. VAN NESS AVE. RE. 2457.

4-rm. sleeping pch. comp. furn. $75. Wilshire, 2 car. 901½ S. Catalina.

5-ROOM spacious flat, $45 per mo. 811 N. Van Ness ave. This flat has a new and slightly modern kitchen, beautifully furnished with Chinese rugs, overstuffed furniture, regular bedroom, also built-in bed, breakfast nook, tile bath with shower. Garage if desired. Must be seen to be appreciated.

5-RM. flat, a real bedrm. and extra bed, tile bath, shower, mod. clean, best dist. Garage op. $12½. 1 BERENDO.

5-RM. lower, completely furn., bkfst. nook, tile bath, shower, mod., clean, best dist. Garage op. $12½. 1 BERENDO.

5-RM. attr. flats, a real bedrm. and extra bed, tile bath, shower, mod., clean, best dist. Garages op. $12½. 1 BERENDO.

5-RM. lower, completely furn., bkfst. nook, tile bath, shower, mod., clean, best dist. Garage op. $12½. 1 BERENDO.

5-RM. upper, completely furn., bkfst. nook, tile bath, shower, mod., clean, best dist. Garage op. $12½. 1 BERENDO.

5-RM. upper, completely furn., bkfst. nook, tile bath, shower, mod., clean, best dist. Garage op. $12½. 1 BERENDO.

TO LET—FLATS—Furnished

Hollywood
HOLLYWOOD

HILLVIEW APARTMENTS
6533 HOLLYWOOD BLVD.
CORNER HUDSON
Single, double and 4-room apts., newly furnished and decorated, piano, radios, steam heat, 24-hour switchboard service, gas, light furnished. Daily maid service. $75 & up.

NIRVANA APARTMENTS
Most exclusive apts. in Hollywood.
1718 N. ORANGE DRIVE.

LADY occupying attractive apt. to beautiful court would share. $30. Near car. GL. 1016.

LA CASA, 975 SO. OXFORD
LOVELY SINGLES & 1 & 2 UP
INCL. PHONE, LIGHTS & GAS.

NEW apts. & dbls. with garage, reasonable. 2038 N. BEACHWOOD.

South and Southwest

THE RHODA APTS.
Cor. sep., attrac., mod., indry., gas light inc. Blk. from auto club. H & J cars immediately off 4 Adams.
2505 S. HOPE. WE. 4979.

L. A. FINEST.
Sgls., o'stuffed, $37.50-$40, nothing like it. Call & pay. KAN-BAR ARMS, 4215 Kansas ave., off Vermont at 42nd at Manual Hi.

$30-$35. 3 & 5-rm. new mod bung. apts. M & J cars. 1-4 W. 112th.

2 RMS., part. furn., large, conv. Pk. sp. $17.50. 1229 W. JEFFERSON.

2 NICE rms., GAS & LIGHT INCL. 4 cars. 2704½ S. Vermont. RE. 1098

$35. FRONT brick bldg., o'stfd., car, stores. 2704½ S. Vermont. BE. 1098

TO LET—APARTMENTS—Unfurnished

NEW unfurnished double apt., mahogany finished woodwork, kitchen table and range furnished; two reasonable. 1 block car. 1½ rms. 8762. 1126 S. WESTERN.

NEWLY decorated, strictly modern, nicely sleeping rm., continuous hot water, etc. SIDWELL APTS.
320 SO. BURLINGTON.

313 SO. KENMORE
5-rm. apt., spacious rms., finished attractively, tile bath, gas, elec. Extra disp. bd. ideal kitch. dinette.

NEAR AMBASSADOR, new bldg. Beaut. large single, disc. walls, tile bk. floors, gas & elec. 3 NORMANDIE

BEAUTIFUL 4-rm. apts., never occupied. Good loc. 732 N. Gramercy Pl.

4-RM. beaut. new apt., in-a-door bed. Beverly Hills. $50. OX. 2183.

LGE. airy front apt., only $25, incl. gar. 3921 Marathon Pl. 599-727

$30—SINGLE apt., dress. rm., bath, free rent to Aug. 1. 1916 W. 48TH

3 RMS. strictly mod. lib. rm. 2 cars, park. space. $32.50. 1315 W. 36 st.

TO LET—FLATS—Unfurnished

West and Northwest

7 LARGE beaut. rms., newly dec. May be sublet for offices or sleeping rms. Fine loc. for doctor or any other use. Very near. next to Hollywood apts. Close in. 1320½ W. Washington nr. Hoover. EM. 3285.

7-RM. ultra modern, new, 2 tile baths & shower, 2 toilets, 2 garages, 2 refrigerators. $54 S. COMMONWEALTH AV.

5 RMS., downtown, sunny flats, upper, lower, $37 E. Fig'oa. VA. 8496

SIX rooms, $105; 3 baths; new; built-in Frigidaire; unit heat; 937½ South Mansfield, between Wilshire and Country Club, three blocks east of La Brea. This is a wonderful flat in the newest and finest residence section of the city and must be seen to be appreciated.

6-RM. upper corner, just north of Wilshire Blvd. 3 bdrms. 2 baths, gas furnace. $110.
CALL DU. 2305.

MISS RUTH OR MRS. WOOD
LAACK & WILLIAMS, 6 at Oxford

5 RMS. NEW UPP. DUPLEX. Beautiful, mod. cum finish. tile bath & shower, gas furn. 1½ blks. Lafayette Pk. 324 S. RENO ST. DR. 1956.

6-RM. beaut. upper S. Large living & dining rms. in mahog. bedrms. Tile bath, shower. Fine kitchen. $45. 434 S. VAN NESS AV. WA. 6182.

6-RM. lower flat, gar. Large corner lot. Nice location. Nr. Fine car. 1202 ELDEN AVE. NO. 2704 afternoons or 598-172, evenings.

6-RM. attr. Wilsh. flat, 2 baths. This is an ideal home. Five rms. come and see. 116 S. NEW HAMPSHIRE.

6-RM., 2 tile baths, gar., desirable. Disap. 626 S. GRAMERCY PLACE.

4 RMS., 3 baths. Wilshire upper 4th. Holly. Reasonable. HE. 1788.

6-RM. beau. WH. ln., 2 bdrms., 2 baths, reas. 302 S. New Hampshire

6-RM. upper, walking dist. $50, open 1119 S. Figueroa. DU. 2396.

6-RM. new duplex nr. 19th & La Brea. Rent, rent. Phone Dr. 6349.

4-ROOM upper flat in Wilshire dist., ½ blk. south of Ambassador Hotel, with garage, $42 month. Spacious lawn. Swinton & Kenmore. VA. 9764.

5 ROOMS and garage, new Wilshire-La Brea dist., near high and grade schools; nice view, close to all conveniences, reasonable at $55. See MRS. ROSS, 1122 Cloverdale Ave. Ph. WH. 7342 or TR. 7661.

5 RMS. un. sunny duplex, all oak firs. Cont. hot wtr.; range, ph. installed. Fine, clean. Walk. & car. 1146½ W. 24TH. DR. 9349. 749 S. RENO ST.

5-ROOM, BRAND NEW
Most exquisite flat in city. Handscraped Virginia pine floors & bath. Unit heat. Gar. 833 S. Mariposa.

5-RM. new Spanish flat, upper, north, cool & high, beaut. decorated. Janitor service. Garage. 1212 ROSEWOOD AVE. Cor. Kingsley Dr.

5 LARGE rm. upper duplex, brand new, all mod. conv., 2 garages, $50. 1251 Verdun. WH. 2461.

5-RM. new upper flat with garage. 732 N. Kingsley dr. Western-Melrose $40 mo. WA. 3512.

5-RM. upper, new, mod. tile bath, stove rm., ¼ blk. P car. 1139 Cloverdale. Gar. Apply 1128 S. Cloverdale. WH. 7342.

5 & 6 RMS., new uppers, hdw. floors, hand dec. walls, tile sink, bath, shower, ph. Gar. Owner WH. 8176

5 RMS., cor. priv. ent., all beds, suit. sublet rms., or business. 1760 W. 14TH, off Burlington. BE. 8702.

5 LARGE rooms, & most desirable flat, 2 baths. 1 bdrm. 2 S. NEW HAMPSHIRE. WA. 8822.

5-ROOM beaut. upper & lower, Gar. 2021½ S. Berendo. WA. 3446.

5 BEAUT. rm. upper duplex, lge. pch., gar. 1112 S. VIRGIL. DU. 5967.

5 LIGHT rms., new loc. for L. A. High. 1511 S. Bronson. RO. 8078.

5 RMS. newly decorated, walk dist. Reas. 1312 W. 9TH. BE. 1802.

5 LGE. rms. tile, gar., water & care paid. 1411½ 6TH AVE. P car.

5-RM. $40. Upper, newly dec. 3371½ CATALINA ST.

5-RM. dup., 2 bdrms., newly furn. Gar. $46. 1742 W. 25th st. BE. 2789

5-RM. o'stf., linen, silver, nr. Forum. Thea. 1273 Queen Ann Pl.

5-RM. $30. Bkfst. rm. gar. 1311½ S. BENNETT. Nr. 1164.

5-RM. Sn. Tile, nr. Forum Thea. P car. 1272 Queen Ann Pl. VE. 5229

5-RM. beaut. dec., tile, exc. dist. nr. Forum. L. A. High. 1209 S ave.

5-RM. upper, tile bath, shower, Gar. $35. 1054 Leeward av., Vermont. 82508

2 EXTRA large, sunny rms. Downtown heart of Wilshire dist. Extra bed. bkfst. nook, tile sink, bath, shower, garage. Adults only. Very reasonable. 2 car. 2454 ALEXANDRIA

4-RM. lower, clean, mod., disap. bed, gas stove of lake, ideal loc. 3 blks. to car. Sunset. Just off Glendale Blvd. 1816 Santa Ynez, DR. 6062.

4-RM. flat, near stores, schools and church. ¼ block from West Washington Blvd. to car. 4548 Pickford st. Phone OXford 3706.

4-ROOM very roomy modern flat, hdwd. floors, tile bath, gas range, etc. Desirable location. 1442 79th st. Adults only. $40 per mo.

2 UNUSUALLY large rooms, lower or upper, reduced rent, near Forum Theater. Garage. 1454 S. Bronson

4 ROOMS with garages, $45. O-on. 8127 CLINTON ST. Near Van Ness. Redecorated. DUnkirk 1609.

6-RM. Wilshire, dis. New, cool & quiet. $35. 3914 W. 8. DR. 1936. N car.

4-RM. new stucco on cor., tile bath & sink, bkf. nk., ext. bed. Gar. 1324 Glendale Blvd. nr. Angelus Temple.

4-RM. flat, $25 mo. 1834½ W. Washington. Owner. VA. 0466. Res. RO. 5404.

4-RM. upper lge. sunny E. flat, extra bed, large front pch. $25. 1 blk. W. of Western. 4758 OAKWOOD.

4 RMS., screen porch, newly dec. $30 Walking dist. 124 N. HOPE.

4-RM. beautiful new stucco, gar. Finest loc. 2299 W. 32ND ST. 10-5.

4-RM. beaut. flat, gar. 2635 2nd Ave. nr. W. Adams. RO. 6816.

4-RM. upper, tile bath, sink, gar. 5466 De Longpre ave. Adults.

4-RM. beaut. new apt., in-a-door bed. Beverly Hills. $55. OX. 2183.

4-RM., stp. pch., 2 ex. beds, Gar. 1 blk. W car. 2010 8th ave. RM. 31186

TO LET—FLATS—Unfurnished

West and Northwest

4-RM. $45. Below market price. Beautiful high-grade flat, extra bed, janitor service. 1 blk. S.P.U.C. Nr. Vermont. 1 blk. to car & bus. 4510 WILLOWBROOK AVE. 197139.

4-RM. tile, ex. bed, nr. Forum Thea. 1272 Queen Ann Pl. WH. 8440.

4-RM. mod. up. Tile bath. Gar. $40. 2652½ S. Harvard. DU. 9281.

4 LG. rm. mod. Gar. Ideal loc., nr. Forum Thea. $35. 1736 4th. 8296.

4-RM. low., tile, ex. bed, dres. rm. Nr. P car. 1549 S. Wilton Pl.

4-RM. modern bungalow, garage & basement. 1033 W. Kensington Rd.

4-RM. lower, mod. $40, gar. $45. 1322 17th. W. & 4 16th car. UN. 0877

4-ROOM CORNER FLAT—
2606 3RD AVENUE.

4-RM. up., tile, ex. bed, dress. rm. 1252 S. Plymouth. WH. 5891. Rear

4-RM. fine loc. 2 built-in beds, gar. close car, $25. 1849 W. 23RD ST.

4-RM. extra bed, tile sink, bath, gar. 4552 CABRIO (formerly 17th Dr.)

5-RM. new flat, with 4-rm. efficiency, $40 up. Furn. or unfurn. Well loc. 498 N. CORONADO, PL. GI. 2141

4-4-RM. uppers, $30-$40. Gar. $5 extra. 2816 London nr. Rampart. DU. 9097.

FLATS to rent, 2 to 4 rooms, price $25 to $40, newly finished & up to date. 4 ROOMS, $35. 4 ROOMS, $40. 4998 Melrose ave. Phone GLadstone 6712. TU. 6124. Evenings WA. 6141

BEAUTIFUL large 4-room lower south near store, schools & car. Exclusive neighborhood. $50. 2254 2nd ave. Ph. 746-950 or WH. 1138.

LARGE 4-R. FLAT, (Unfurnished.) Rent $40. Open to inspect. 1239 S. WESTERN AVE. EM. 5272.

$45. SOMETHING dif. New APT. FLATS. 1032 N. Hollotrope Dr. 191-112.

JUST rec'd. mod. upper duplex, 2 lge. bedrms., lrg. living-rm., gum finish. Gar. nr. L. A. H. 1947 Longwood av.

HIGH-class 4 rooms, $40. Wilshire dist. Best car service. Inquire 1139 S. New Hampshire. Phone WH. 6130.

JUST completed, beautiful 5-room flats & gar. Phone 592083 or TR. 2449.

$50, something dif. New APT. FLATS. 1032 N. Hollotrope Dr. 191-112.

NEW 5-rm. flat, 2 baths & 5 bedrms. in Wilshire district. Pvt. 3037.

Hollywood

6 & 8-ROOM upper & lower, 3 & 4 bdrms., 2 baths, large, elegant rms. Reasonable, between Sta. Monica Car & Melrose bus. 844-843 CROFT AVE.

6-RM. NEW, SO. SLEEP. PORCH. 5384½ N. GENESEE. RO. 4032

TO LET—HOUSES—Furnished

West and Northwest

WESTERN, NEAR WASH.
9 rms., 4 bdrms., suit. for physician $125
4 rms., 2 bdrms., stucco. Sw. ... 150
6 rms., stucco. Sycamores, nr. Third 110
6 rms., stucco, home str. Wilcox 100
9 rms., modern 75
Call MRS. GUERNSEY, with O'DONNELL & WHITE
4000 W. 6th st. at St. Andrews Pl. Fitzroy 4067.

FOR RENT, UNFURNISHED—$410 W. 7th St., 6 rms. $50 mo. 947 S. Alvarado, 9 rooms, $125 mo. CARTER, 734 Pacific Mutual Bldg. VA. 1726.

BEAUTIFUL 12-room residence, 5 bedrms., will lease, $150 per month. 7736 W. 20TH ST. RO. 6141.

WILSHIRE dist., attractive six rms., 311 S. WILTON Pl.; special summer rate. Ph. Owner, 756400.

BEAUT. 6-rm. bung., 2 bdrms. & 2 rm. bung. in rear, $75 mo. 4713 W. Wash. WH. 9125. EM. 2873.

LARGE house in Wilshire, 3 beds, 2 baths, $150 mo. DU. A1111.

Hollywood

35 RMS. SPACIOUS AND ARTISTIC
Large reception hall, 3 baths, 2 toilets, private shower, fine fireplaces and finish, suitable Society or Club. No Boarding house. Lot 60x175. CENTRAL, QUIET, Located 6626 HOLLYWOOD BLVD. GR. 6424.

7-RM., 2 baths, in court, $50; gar. $5. ½ blk. to red car. 2 blks. bus & yel. car., nr. Univ. 1154½ N. MARIPOSA.

7-RM. beaut. brick home, 2 sleeping rms., near Hollywood High. 6339 FOUNTAIN HO. 5894.

7-RM. ELEGANT DUPLEX, $65. 1040 HAVENHURST. WH. 2187.

6-RM. BUNG., GAR., CHOICE LOC. $55 MO. 654 N. ST. ANDREWS PL.

6 RM. English, 2 bedrms. screen patio, $750. 452 S. Sycamore. WH. 2237.

6-RM. attrac. bung., dbl. gar. $110, now $65. 6328 Fountain. TU. 2789.

6 RMS. & BREAKFAST RM. N. OF PARAMOUNT STUDIO; GROUNDS CARED FOR BY OWNER. $60. 904 N. STANLEY. GR. 3892

6 RMS., TR. LEASE, GOOD COND. NEAR FRANKLIN & CAHUENGA. 1093 HOLLY DR. WH. 9678.

7 RMS., 2 bdrms. 920 N. Stanley Ct. Hazenbush. TR. 4841. WH. 5412.

5 RMS., 2 bdrms., hardwd., built in feat., Gar. $40. 944 N. HARVARD

5 LARGE rooms & bath. 5077 Lemon Grove ave. HOLLYWOOD.

5-RM. new bung., up-to-date. Gar. $330 LA MIRADA, nr. Western.

5-RM., ½ dbl., new stucco, ½ blk. schl., gar., $37.50. Inq. 4129 Clarion

5-RM. bdrm. apt. bed, $20; children under 10, ½ bill. 924 Mon. 1046½ LILLIAN WAY.

5-RM. front bung., $42.50. gar. & ph. 5416 Harold Way. OX. 6956.

5-R. BUNG., 1W CT. GAR. 1418 N. SERRANO. GOOD LOCATION.

4-RM BUNG., 1512 MCCADDEN. AP-PLY AT 1505.

4 LOR. rms., new, dble. stucco, tile roof, $45. 1545 N. Las Palmas ave.

4 RMS., ½ dbl., new, S or N car. Tile bath, gar. 4063 Maplewood. HE. 0260

3 RMS. $30, cozy cottage, gar., conv. nr. 1914½ N. FAIRFAX. HE. 5169

$55. 5-RM. duplex, unf. or partly fur. Lawn, flowers, 2 bedrooms, sleeping porch, Rent pays, key at 453 N. WESTERN AVE.

South and Southwest

7 ROOMS, modern, 2 bedrooms, 2-car gar., real home. DU. 2740. 5212 S. GRAND AVE.

6-ROOM, 1117 W. 48th st. Phone VI. 4753.

6-RM. & new dbl. bung., bed closet, tub, bath, heaters, Venetians & mdrn. $140. 5183 Buthelen st. UN. 0795.

5 RMS., new, mod., oak floors, tile sink & bath, inclosed shower, auto. heater, $450 W. 54th st. TU. 7263.

5-RM. new mod. stucco bung., kit.-ing. 1 bdrm., 1 bath. 1244 E. 52 st.

5-RM $45, Mod. newly redecor. 1211 WEST 78TH ST.

4 BEAUT. rooms, highly restricted neighborhood, to car. Mod. in every detail. 1719 Cimarron st.

6 RMS. modern, new, near car, gar. $920 HALLDALE AVE UN. 7033.

5 RMS., 2 bedrms., $35. 329 W. 63RD PL. Phone AD. 2787.

4-RM. mod. bung., $15.50. Water pd. Hswd. floors. 670 W. 61 st.

6-RM. new stucco, tile ln. & st. Gar. Nr. schl. $55. 312 W. 97. DR. 1644

6-RM. new mod., dbl. bung., tile ln. Excl. loc. $65. 1848 VAN BUREN

4 NEW rm. cottage, bdrm., ex. bed. child wel. $35. 1253 W. 53RD ST.

6-ROOM bungalow, $33.50. 4318 S. OLIVE ST.

4 RMS., neat, clean bung., 2 bedrms., sleep. porch. Call 736 W. 107TH ST.

5-RM. concrete bung. $20, rear, 4330 Brighton ave. HO. 0726.

THREE-ROOM and bath, $30. 936 W. 50TH ST. $20.

5-RM. bung., mod., front gar., 2 cars, bldrs., sacrifice. 611 W. 79TH ST.

5 RMS., STRICTLY MOD., 2 BDRMS. Gar. VE. 0238. 1504 W. 51st st.

5-RM. bung., bath, porch, gar. $37.50. Apply 8748 S. VAN NESS. INGLEWT.

PICK YOUR HOME
$25 starts you. Rent from us and save your rent. We will furnish the money required to build you a new home.
GUARDIAN HOLDING CORP.
3239 Beur Commercial Exchange Bldg.
111 W. 7th st. MA. 1442.

WANTED—A tenant for 5-rm. bungalow and garage at 1979 W. 36th st. Inquire 2807 Wisconsin st., south side 3rd.

SALE or rent, $3000, $50 dn., $20 mo. With car. No agents. 2507 W. 67 st.

$31.50—4 RMS., mod. bung., garage, nice place. 1610 W. 60TH ST., nr. Westn

6 DBL. mod. bung., 4 rms. each, gar. cor. $95 mo. 4706 3RD AVE.

East and Southeast

6-RM. cottage, good condition, gar., adults only. References. 1116 E. 20TH.

6 RMS., shade, gars., close in, nr. Main. 246 E. 36TH ST. DU. 2100.

6 RM. mod. clean. Gar. $35. 233 E. 64. GA. 5193.

5-RM. newly renovated. Water pd. $25. 1253 E. 48TH ST. Nr. 8 car.

5-RM. house, newly decorated, reasonable rent. Inquire 4450 Honduras st.

5 RMS., breakfast nook & garage, $35. 1845 S. EVERGREEN AVE.

5-RM. modern new bungalow, $35. 1 blk. to car. 4451 E. 47th st.

$21.50—FOUR rooms, bath, garage. 3724 E. Slauson. Phone DR. 9388.

North and Northeast

4-RM. COTTAGE, $15.
PHONE Capitol 9748.

919, NEW mod. 4-rm. bas. or storeroom; school & cars. Gar. $240 E. 4th st.

TO LET—Miscellaneous

PHONE your want ads to The Times. No credit arrangement necessary. Courteous experienced ad takers day and night will help you write your copy if desired. MEtropolitan 6700.

LOFTS FOR LEASE. WESTING-HOUSE ELECT. BLDG. FIRE-PROOF & ELECTRIC ELEVATOR. SEE BLDG. SUPT. 420 S. SAN PEDRO ST. TR. 8331.

ONE store & eight beautiful offices, Blackstone Bldg. Rooms 1918 Wilcox ave. Phone GL. 6712. TU. 6134. Eve. WA. 6145.

LOFT, 35x50, suitable for light mfg. 5 minutes from Broadway; plenty light & power. $40 mo. Apply 2117½ E. 2ND ST.

SPACE for battery charging & painting, cheap rent. Good location. 1536 S. HOOVER ST.

Stores and Shops
STORE FOR RENT

RENT VERY REASONABLE on one of the best locations in Hollywood. Especially suitable for BARBER SHOP OR BEAUTY PARLOR. Living quarters can be arranged in front. Phone GL. 3427 or TR. 2149.

BEST STORES FOR THE PRICE
We will rent you a store at a very low price and help you get started in business in a very good location. The business section west of Figueroa. MR. CURRY, 645 S. VERMONT AVE. DU. 1452. Eve. NO. 1-5-J.

W. WASHINGTON, 1218-24, nr. Hoover, store 37x75, with 2 large brick ovens, warehouse, barn, large yd., rear entr. on Hoover, suit. for market & bakery, also 2 stores, 16x60, Reas. rent to desirable tenant, owner. EM. 3295.

2950 SQ. FT.
Loft space, 6th floor, S. Broadway Bldg., 551 S. Broadway. Light on four sides, and suitable for light manufacturing. Courtesy to brokers. See MR. PAUL. TR. 9451.

DOWNTOWN stores for lease on Broadway, 5th st., 6th st., 7th st., Hill, Olive, Grand and Flower, etc. HARRY GROSSMAN
204 Haas Bldg. 7-B'dway. TU. 2471.

FINE STORE ROOM IN BUSY BLK. GOOD FOR ANY BUSINESS. S. VERMONT NEAR JEFFERSON. RENT REAS. PH. RO. 3786.

BROADWAY STOREROOM
18x24, in Tully's Theater Bldg. Reasonable rent. Fixtures and mirrors 833 S. Broadway. BR. 4501.

METAL market, Jefferson and Western, with refrigerator, scales, cash register, counters, etc. Rent $75. 2127 Central Bldg. Tuckey 6353.

STORE suitable for bakery, brick oven installed. Good location. Call 1238 S. Pacific, Huntington Pk. DE. 0455.

STORE & market, men's furnishings & shoes, next to studio much chld trade, mom must daily, near theater. 11 Central Bldg. HOLLYWOOD BLVD.

FINE new storeroom, 30x70, in Glendale's choice block, MATTHEW P. JONES, Owner, call Glendale 567 or ME. 31230.

FINE corner storeroom 25x70, splendid location for auction house or any other business. 4150 W. Washington Empire 6042.

DRUG store, corner mkt., other stores. Rent reasonable. Inquire at bldg. WESTERN & 157TH ST.

1808-10 W. Washington, 35x70, rear drive. Garage. Large lot. $135 mo. Owner, 1808 W. Wash. RO. 7451.

SPACE in art gift shop, good loc. beauty shop just vac. 1164 W. 35th near Vermont, nexg to postoffice.

9923½ WHITTIER BLVD. Lge. store, basement, 2 offices, 2 toilets, garage loc. $45, gar. incl. PHONE 52977.

FOR rent or lease, store in heart of fast-growing city, 8000 population, Inglewood, Calif. 1 block from car. Phone IN. 0180.

$35—STORE, with liv. rm., $117 S. ARLINGTON, at W. Jeff. 1 car.

OPPORTUNITY to make money. Cor. 7976 MELROSE. Owner, OL. 6625.

$40—NEW stores, 70 ft. depth. 1934 RIPPERDON AVE.

$30, 5-rm. liv. rms. Remaining stores in this block. Winsor Hdwe. Co.

STORE bldg. 50x150, Cement floor. Inquire 1924 E. Jefferson. RI. 0943

$25—STORE, transfer cor. 4705 S. HOOVER. M. & P. cars.

$70—STORE, 5 rms. & lavatory, suit. for delicatessen, restaurant. Sutter.

Offices and Desk Space
FINE LIGHT OFFICES. $20 UP

Lankershim Bldg., 3rd & Spring.
Convenient to Civic Center.
SAN FERNANDO BLDG., 6TH & MAIN.

Fireproof, between wholesale and retail districts. All street cars. 1-hour parking. Janitor service.
Apply office of either bldg.
or phone F. G. Wood. TU. 1825.

DOCTORS & DENTISTS, attention! Fine Hollywood office, fitted for doctor or dentist, with waiting-room & private secretary's furnished. Very reasonable. GR. 1505.

DESK space available, general broker, jobbers, opportunity for general insurance, stock & bonds & realty or mortgage loans, will share room & 2 desks at very low rental & assistance of affiliated lines. VA. 8742.

OFFICE FURNITURE
For those desiring office outfits and single pieces; we deliver and take back at your convenience. Rental applies on purchase. Easy terms.
311 W. 2ND.

DESK space in office with building trades; ground floor, new bldg. Restricted, phone service included. $15 a month. MELROSE at Western ave. GL. 4913.

FOR LEASE—SUITE OF OFFICES ON SECOND FLOOR OF MASONIC TEMPLE BUILDING, FRONTING ON STREET ON LARGE LOBBY FR. TR. 1133. ASK FOR MR. AYRES.

DOCTORS, attention. Wanted osteopath, M.D., chiropractor to take over fine office where practice is partly established. 332 STACK BLDG. VA. 6158.

EXCEPTIONALLY well located & arranged offices, approx. 1000 ft., furnished or unfurnished, Mr. Hopkins, 400 Lane Mtg. Bldg. TR. 8401.

CORNER office 16x18 at 412 W. 6th. Partition, desk, large refrigerator. Will sell furniture if wanted. Inquire Rm. 1311.

TWO nicely furn. office rms., with or without phone service, also sell office chairs at cost. Mrs. Gould, 842 Citizens' Nat. Bank Bldg.

FOR RENT—FINE GOOD OFFICES IN DEMIDECOR BUILDING. APPLY ROOM 401, SOUTHWEST BLDG., 136 S. BROADWAY.

BEAUTIFUL office & reception room, $25. Furniture, if you wish. Call 1238 S. Pacific, Huntington Pk. DE. 0455.

DESK space for rent. Reasonable. Apply Mr. Lachen, 501 Central Bldg. VA. 4265.

DELTA BLDG.
Nice light offices, reasonable rates. Apply room 713, 626 S. SPRING.

3 rms. & bath in Wash. Blvd. on suite or single, with gar. service. Immediate possession. Ph. TR. 1947.

FURNISHED and partitioned office for rent at 5 bargain. 418 SUN FT. MANCE BLDG., 6th & Olive.

PRIVATE office & desk room. Rent reas. Phone 4 stenog. service. 956 SUN BLDG. 7th & Hill sts.

OFFICE & FLA. space, 70 nr. Grand 818 E. HARRY W. HENLEY CO. 818 Brockman Bldg. TR. 6328.

LISSNER BUILDING
Offices $17.50 to $35. Best block on Spring st. VA. 8184. 324 S. Spring.

317 LINCOLN Bldg. 743 S. Hill. Private office adjoining, public stenog. Phone & stenog serv. if desired.

FURN. office with phone, ground floor 754 Maple. 1 blk. east of L. A. st.

DESK space window & store rm., $20 mo. Inquire 1917 S. HOPE ST.

FANTAGES Bldg., choice office, single or en suite, RM. 204. VA. 6134.

FURNISHED office space, phone & service. $10 & up. 606 W. 7TH.

LEONY, airy front room for rent for physician. 818 JEWELERS BLDG.

DESK SPACE in Story Bldg. Phone Pine light, call 736 STORY BLDG.

DESIRABLE roomy office, $100. Apply 1216 SUN BLDG. TU. 4981.

FROST BLDG., N. W. cor. 2nd & Dwy. Choice office, $30. VA. 8742.

MODERN desk, mail & ph. serv. Economical & efficient. VA. 3734.

GROUND floor desk or office space. Call 740 S. SPRING ST.

DESK AND OFFICE SPACE
213 Chamber Com. Bldg. TR. 9877.

DOWNTOWN ground-floor desk space, $18 to $36 mo. 842 SO. GRAND.

DESK AND SPACE—$18.
Call 936 BARTLETT BLDG.

1036 LORING STATE BLDG. Private office, suite, including phone.

Industrial and Business Property

ABOUT 2000 sq. ft. 2027 Porter st., near 9th & Santa Fe. Rent $120 mo. on lease. Also 2nd story, 20x60, 1435 Santa Fe ave., rent $230 per mo. on lease. Owner, MR. BAR-HOUR.

INDUSTRIAL AND COMMERCIAL IN EVERY SECTION FOR SALE or LEASE. See MR. HOWARD, ROBERT MARSH & CO., Inc., RIVERSTRONG BLDG., TR. 11321.

ANY part of 7-story fireproof bldg. 80x150 on 12th & Maple. Bargain rental. WOOD, 1754 W. 3rd st., Rm. 106. TUcker 1533.

LOT for parking station. Mill st. nr. Temple. Graded & ready. CRAIG, TR. 31191.

TO LET—For Lease
Industrial and Business Pty.

CLASS "A" LOFTS
At rents you can afford to pay. New City Towel Bldg., 6th & San Pedro sts. Entire floors, 12,150 sq. ft., or smaller areas. J. W. LEWIS CO., 425 S. San Pedro st. PA. 4257.

FOR LEASE—
1116 EAST 14TH STREET
ONE-STORY BRICK BLDG. 47x100
REASONABLE RENT.
CENTRAL REALTY CO.
Main 3922. 1206 Low's State Bldg.

FOR LEASE—
NEW ONE-STY. CAR HEIGHT RR. BLDG. ON SPUR 50x100. UNIVERSAL PLATE & STEEL CO.
CENTRAL REALTY CO.,
Main 3922. 1206 Low's State Bldg.

FOR RENT, building suitable for light manufacturing, 6701 SO. MANHATTAN PL. Call CH. 2054.

GARAGE on Western ave. Splendid location. New. $150 per month. Owner 2077 S. Vermont.

TO LET—FLATS, HOUSES, APTS.—With Furniture for Sale

4-ROOM mod. bung., furniture for sale, near Angelus Temple. Inquire 1150½ Lemoyne st. DU. 6128.

FLAT, 5 rms., 4 rms. rented inc. $60. Furn. & inc., $260. HU. 2617-J.

MISCELLANEOUS

FURNITURE—HOUSEHOLD GOODS—For Sale, Exchange

FACTORY TO YOU
Do you realize what this means?

5-pc. bedroom suite, incl. spring & matt., complete, only $34
Elegant 5-pc. bedroom suite in gray or ivory, incl. coil springs & matt., worthy of the finest home $49.35
Dandy overstuffed suite in Gen. Baker velour, our own guaranteed construction, only ... $79.50
Standard make high oven range, with broiler. Del. & connected. $36
FRED E. MOORE
3531 Whittier Blvd., ANgelus 4911.
1070 N. Western ave. GLad. 5440.
4812 E. Western ave. UNIV. 6642.
OPEN EVENINGS. CREDIT.

SPECIALS
9x12 Wilton rug, $120 ... now $45.00
Mahog. poster bed, $65 ... now $20.00
Box springs, $50 ... now $20.00
Ivory dresser, $40 ... now $16.50
Ivory bed, $75 ... now $27.50
Wal. din. set, $95 ... now $42.50
Del. Jew. R.O. range, $60 ... now $25
Ice box, $25 ... now $12.50
5-pc. oak set, $120 ... now $50.00
It will pay you to visit our used furn. dept. Credit. Open eve.
LOS FELIZ FURN. CO. GR. 6493.
5416 Hollywood Blvd., nr. Western

AUCTION
FRIDAY, JULY 9, 10 A.M.
1548 WEST ADAMS
House full of consignments, furniture & furnishings of all descriptions. Big all-day sale.
SATURDAY, 10 A.M.
Showcases, cash register, computing scale, electric fans, steam table, restaurant gas range, selving & counters, etc.
J. P. JOYCE, Auct. Ph. EM. 0139.

ELEGANT 5-pc. ivory twin bedrm. set, $65; grey bedrm. set, $45; ivory dresser, $15; ivory bed, springs & mattress, $15; davenport table, 14-writing desk, $8; 8x10 rug, $10; 9x15, $12; 9x12 Wilton, $15; many other pieces furniture. A rugs cheap. 1248 VENICE BLVD. (formerly W 16th st.)

WHOLESALE, retail sacrifice, new $17 dressers and chiffoniers, $10. $8 bed springs, $2.95; $9 mattresses, $4.95; 42 kitchen chairs, $1; $15 Brussels rugs, $4.95; $125 refrigerators, $10.95. Western Dept. Store, 225 S. Bdwy. & 324 S. Hill.

PERSIAN RUGS
1 Royal Kermanshah
1 Royal Baroux
Both 9x12. good as new.
Also smaller rugs.
1603½ Gramercy Place
Cor. Venice Blvd.

BARGAIN, 7-pc. wal. din. set, $69.50 2-pc. mohair, o'stf. set, $69. Hardwood dining suite, Windsor chair, $35. 9x12 velvet rug, $19.50. QUALITY STUDIO, 2507 W. WASHINGTON. Corner 25th ave.

USED short while, mohair set, wal. din. & bedrm. sets, Wilton rugs, art lamps, drapes, white range. Will pay for quick sale.
Dealer. 2121 3RD AVE.
Auctioneers do not call.

FOR SALE: Child's ivory bed, infant to 4 years; good as new; clean; mattress, $5. 1516 Cloverdale. Phone View Ave., Glendale. Phone Glendale 22407-J.

IVORY oak, mahog. dressers $8.45 to $18.50. Beds, cots, wood beds $2.50 to $14. Tapestry davenport $16. Felt mattresses $4.95. 9x10 Axm. rug $9. 1047 W. PICO.

4 RMS. furniture, all or part, almost new, good quality. Also Knabe grand piano. No dealers. Must sell before Sun. Call before noon. 1444 LAVETA TER. DR. 0235.

FURNITURE 5 rooms, 11x15 Wilton rug, wal. twin bedrm. set, mohair set, wood desk. Bring cash. Dealer, 695 SO. ARDMORE.

SIMMONS bed, dble. box coil, mat. tress & springs. Walnut finish. Nearly new. $35. 1438 Lake Shore ave DU. 1572.

HALF price, for cash only. 8-piece Queen Anne dining set, cost $145. You can have this for $70. 841 SO. FIGUEROA ST.

USED furniture for every room now at economy prices in Barker Bros. bargain basement. SEVENTH ST. Flower & Figueroa. Liberal credit.

IVORY dresser, twin beds, complete, $35; 6x9 rug, $4; 6x9 Brussels rug, $6; reed rocker and fern stand, $9; all nearly new. 4651 MELROSE

FOUR burner high oven gas range, good condition, $40. 16 other used Encyclopedia Brittanica, cheap. 1314 ELDEN AVE. Ph. BEacon 3900.

CHAIRS—We rent folding chairs, tables, dishes, pots, desks. LOS ANGELES FOLDING CHAIR CO. 1914 S. Main. WE. 61046.

MOVING, will sell gas range, mdrn. grade oak dining suite, 9x12 rug, prices $40 SO. MANHATTAN Pl.

VACUUM cleaner, Premier duplx, almost new. Price $35. 1900 W. 32 St. RO. 4597.

NEW furniture, rugs, cedar chests at wholesale price, or will sell entire outfit in one unit. 1004 S. Hope st.

VACUUM cleaner, Premier Duplex & attn. new, cost $75. Sac. $40. 5024 ROSEWOOD AVE.

RUGS & CARPETS at real bargain prices. National Carpet Weave Works, 1746 W. WASHINGTON.

FURNITURE 3 rooms for sale. Fine condition. 893 N. BROADWAY. Apt. 11.

ELECTRIC washing machine, gas stove and other furniture. OX. 2866

LARGE Clark Jewel gas range, $15. 114 N. ALEXANDRIA AVE.

Stylish $100 chairs, $45. Carved arche back & tr. seat, $15. CONSTANCE.

5-ROOM furniture $400. Call bet. 9 and 12 at 849 FAIRFAX.

Furniture, Household Goods at Auction

AUCTION!
SATURDAY, JULY 10, 10 A.M.
1112 E. JEFFERSON,
JUST EAST OF MAIN ST.
You will find all kinds of furniture high grade and medium, to furnish your home or stock up your store. Lge. assorted stock of factory samples of American walnut bedroom suits, read tapestry suite, gas ranges, etc. Dealers, apt. owners & private parties, don't fail to attend. Come prepared for bargains.
SOUTHWEST AUCTION HOUSE.
I. Dorshkind, W. H. Young, Aucts.

AUCTION
SAT., JULY 10, 10 A.M.
3218 SO. MAIN ST.
Household furniture, rugs, linen, dishes, phonographs, etc.
Goods at your own price, most of these goods are consigned to us to be sold regardless of conditions. The owners want and need their money right now. If they could wait they would not sell. Come in and make your price.
DAN FELDMAN SELLS IT
PACIFIC AUCTION HOUSE.

FURNITURE of 10 rms. at auction, Fri., 2 p.m. 2081 W. 8th St. 4 bedrooms nicely furnished, rugs, good bed, living & dining room furniture, brac-a-brac, rockers, tables, chairs, gas range, refrigerator, dishes, kitchenware, etc. GOOD SALE. THE R. H. STROUSE CO. W. O. Trask, Auctioneer. 52466. AX. 3913.

AUCTION
At 4506 S. MAIN ST. every Friday beginning at 2:30 p.m., everything for your home, hotel or apartment. Don't forget auction.
COL. C. F. CALHOUN CO.
Auctioneers, Inc. AX. 3939.

FURNITURE—HOUSEHOLD GOODS—Wanted

BEFORE you sell your furn. call us. We will appraise it free. HU. 0733.

MUST have furn. rugs, gas stove, Thurs., pay all cash. RE. 3028.

WANTED—Furniture badly. Will pay more. Call Davis. HU. 4203.

LADY wishes to buy privately furniture, rugs & linen. Call DR. 8288.

BEFORE you sell your furn. call us. We will appraise it free. HU. 0733.

PAY more than any dealer for used furniture. GR. 6452.

MUSICAL INSTRUMENTS—For Sale and Exchange

MAY COMPANY
JULY CLEARANCE SALE
MUSIC DEPARTMENT

New quality upright pianos, $248, $10 cash, two years to pay.
New quality latest model player pianos, $394, $10 cash, $10 per month.
6 grand pianos, beautiful antiques, beautiful mahogany, $495; limited, $495; Burton-Wade Rubber Co., $117 $10 cash, two years to pay.
1 beautiful bench made, each only $1.45.
2 dozen beautiful velour bench pads, each $1.25.
12 dozen excellent new record albums, each 29c.
1 Victrola, each $1.35.
100 DeForest latest 1926-27 model radio with table, wat battery & tubes, ready to hook to your aerial & operate, $110 cash, $10 per month.
THE MAY COMPANY
4TH FLOOR

A PIANO rented of Platt for as little as $5 per mo. used but guaranteed. New pianos $3 per mo. Player rolls rented at 34 mo. new baby grand pianos rented 10 mo. A reproducing pianos rented 12 mo. Pianos for rent apply on purchase price of any piano in our vast stock of more than 100; pianos rented at $3 per month. Player piano priced at $247; new player pianos priced at $349 & new player pianos priced at $495. Open evenings nights until 9. PLATT MUSIC CO. 628 S. Broadway. Ft. MI. 8998.

PIANOS for sale or rent at the lowest prices. Easy terms. Also a few good models, almost every walnut used piano. Bring cash. Dealer, 695 SO. ARDMORE.

SIMMONS bed, dble. box coil, mattress & springs. Walnut finish. Nearly new. $35. 1438 Lake Shore ave DU. 1572.

HALF price, for cash only. 8-piece Queen Anne dining set, cost $145. You can have this for $70. 841 SO. FIGUEROA ST.

USED furniture for every room now at economy prices in Barker Bros. bargain basement. SEVENTH ST. Flower & Figueroa. Liberal credit.

IVORY dresser, twin beds, complete, $35; 6x9 rug, $4; 6x9 Brussels rug, $6; reed rocker and fern stand, $9; all nearly new. 4651 MELROSE

FOUR burner high oven gas range, good condition, $40. 16 other used Encyclopedia Brittanica, cheap. 1314 ELDEN AVE. Ph. BEacon 3900.

CHAIRS—We rent folding chairs, tables, dishes, pots, desks. LOS ANGELES FOLDING CHAIR CO. 1914 S. Main. WE. 61046.

MOVING, will sell gas range, mdrn. grade oak dining suite, 9x12 rug, prices $40 SO. MANHATTAN Pl.

VACUUM cleaner, Premier duplx, almost new. Price $35. 1900 W. 32 St. RO. 4597.

NEW furniture, rugs, cedar chests at wholesale price, or will sell entire outfit in one unit. 1004 S. Hope st.

VACUUM cleaner, Premier Duplex & attn. new, cost $75. Sac. $40. 5024 ROSEWOOD AVE.

RUGS & CARPETS at real bargain prices. National Carpet Weave Works, 1746 W. WASHINGTON.

FURNITURE 3 rooms for sale. Fine condition. 893 N. BROADWAY. Apt. 11.

ELECTRIC washing machine, gas stove and other furniture. OX. 2866

LARGE Clark Jewel gas range, $15. 114 N. ALEXANDRIA AVE.

DAYBED, chairs & furniture. Call after 5. 1440½ CONSTANCE.

5-ROOM furniture $400. Call bet. 9 and 12 at 849 FAIRFAX.

Furniture, Household Goods at Auction

AUCTION!
SATURDAY, JULY 10, 10 A.M.
1112 E. JEFFERSON,
JUST EAST OF MAIN ST.
You will find all kinds of furniture high grade and medium, to furnish your home or stock up your store. Lge. assorted stock of factory samples of American walnut bedroom suits, read tapestry suite, gas ranges, etc. Dealers, apt. owners & private parties, don't fail to attend. Come prepared for bargains.
SOUTHWEST AUCTION HOUSE.
I. Dorshkind, W. H. Young, Aucts.

AUCTION
SAT., JULY 10, 10 A.M.
3218 SO. MAIN ST.
Household furniture, rugs, linen, dishes, phonographs, etc.
Goods at your own price, most of these goods are consigned to us to be sold regardless of conditions. The owners want and need their money right now. If they could wait they would not sell. Come in and make your price.
DAN FELDMAN SELLS IT
PACIFIC AUCTION HOUSE.

FURNITURE of 10 rms. at auction, Fri., 2 p.m. 2081 W. 8th St. 4 bedrooms nicely furnished, rugs, good bed, living & dining room furniture, brac-a-brac, rockers, tables, chairs, gas range, refrigerator, dishes, kitchenware, etc. GOOD SALE. THE R. H. STROUSE CO. W. O. Trask, Auctioneer. 52466. AX. 3913.

AUCTION
At 4506 S. MAIN ST. every Friday beginning at 2:30 p.m., everything for your home, hotel or apartment. Don't forget auction.
COL. C. F. CALHOUN CO.
Auctioneers, Inc. AX. 3939.

FURNITURE—HOUSEHOLD GOODS—Wanted

BEFORE you sell your furn. call us. We will appraise it free. HU. 0733.

MUST have furn. rugs, gas stove, Thurs., pay all cash. RE. 3028.

WANTED—Furniture badly. Will pay more. Call Davis. HU. 4203.

LADY wishes to buy privately furniture, rugs & linen. Call DR. 8288.

BEFORE you sell your furn. call us. We will appraise it free. HU. 0733.

PAY more than any dealer for used furniture. GR. 6452.

MUSICAL INSTRUMENTS—For Sale and Exchange

MAY COMPANY
JULY CLEARANCE SALE
MUSIC DEPARTMENT

New quality upright pianos, $248, $10 cash, two years to pay.
New quality latest model player pianos, $394, $10 cash, $10 per month.
6 grand pianos, beautiful antiques, beautiful mahogany, $495; limited, $495; Burton-Wade Rubber Co., $117 $10 cash, two years to pay.
1 beautiful bench made, each only $1.45.
2 dozen beautiful velour bench pads, each $1.25.
12 dozen excellent new record albums, each 29c.
1 Victrola, each $1.35.
100 DeForest latest 1926-27 model radio with table, wat battery & tubes, ready to hook to your aerial & operate, $110 cash, $10 per month.
THE MAY COMPANY
4TH FLOOR

A PIANO rented of Platt for as little as $5 per mo. used but guaranteed. New pianos $3 per mo. Player rolls rented at 34 mo. new baby grand pianos rented 10 mo. A reproducing pianos rented 12 mo. Pianos for rent apply on purchase price of any piano in our vast stock of more than 100; pianos rented at $3 per month. Player piano priced at $247; new player pianos priced at $349 & new player pianos priced at $495. Open evenings nights until 9. PLATT MUSIC CO. 628 S. Broadway. Ft. MI. 8998.

PIANOS for sale or rent at the lowest prices. Easy terms. Also a few good models, almost every walnut used piano. Bring cash. Dealer, 695 SO. ARDMORE.

SIMMONS bed, dble. box coil, mattress & springs. Walnut finish. Nearly new. $35. 1438 Lake Shore ave DU. 1572.

HALF price, for cash only. 8-piece Queen Anne dining set, cost $145. You can have this for $70. 841 SO. FIGUEROA ST.

USED furniture for every room now at economy prices in Barker Bros. bargain basement. SEVENTH ST. Flower & Figueroa. Liberal credit.

IVORY dresser, twin beds, complete, $35; 6x9 rug, $4; 6x9 Brussels rug, $6; reed rocker and fern stand, $9; all nearly new. 4651 MELROSE

FOUR burner high oven gas range, good condition, $40. 16 other used Encyclopedia Brittanica, cheap. 1314 ELDEN AVE. Ph. BEacon 3900.

CHAIRS—We rent folding chairs, tables, dishes, pots, desks. LOS ANGELES FOLDING CHAIR CO. 1914 S. Main. WE. 61046.

MOVING, will sell gas range, mdrn. grade oak dining suite, 9x12 rug, prices $40 SO. MANHATTAN Pl.

VACUUM cleaner, Premier duplx, almost new. Price $35. 1900 W. 32 St. RO. 4597.

NEW furniture, rugs, cedar chests at wholesale price, or will sell entire outfit in one unit. 1004 S. Hope st.

VACUUM cleaner, Premier Duplex & attn. new, cost $75. Sac. $40. 5024 ROSEWOOD AVE.

RUGS & CARPETS at real bargain prices. National Carpet Weave Works, 1746 W. WASHINGTON.

FURNITURE 3 rooms for sale. Fine condition. 893 N. BROADWAY. Apt. 11.

ELECTRIC washing machine, gas stove and other furniture. OX. 2866

LARGE Clark Jewel gas range, $15. 114 N. ALEXANDRIA AVE.

DAYBED, chairs & furniture. Call after 5. 1440½ CONSTANCE.

5-ROOM furniture $400. Call bet. 9 and 12 at 849 FAIRFAX.

MUSICAL INSTRUMENTS—Wanted

CASH for Melophone or Baritone sax. MR. [illegible], OR. 1974.

PAY cash for 220, radio for used piano or grand. Phone VA. 6266.

RADIO, WIRELESS
APPARATUS For Sale, Etc.

RADIO—5-tube David Grimes, in beaut. 3-tone piano finish, mahog. cabinet, 5 291-A storage battery tubes, 1 large 45-volt B battery; 1 large 4½-volt C battery, 1 100-amp. stor. bat., 1 genuine Frost loud spk. installed, compp. for $149.75. UNITED RADIO STORES, 109 S. Main.

BARGAINS GALORE! 32 used and repossessed sets at 25% to 60 % off. RADIOLAS—Atwater Kents, Grebe, Sieman Gilfan, Homler, PHILCO, A&B Eliminators. New set guarantee and service. Terms. YOUNGS, 516 W. Santa Barbara st. Open eves. HUmbolt 7041.

CROSLEY, NEW SENSATION 4-tube portable. Takes the new power tube. A REAL RADIO at the UNHEARD - OF PRICE. $36.50. GET AGUIRE NOW. Open 9:30. A. eve. WESTERN RADIO SERVICE. Terms. 2819 S. Western. Ph. VE. 7929.

REFLEX, 3-tube, runs from light socket, ab. comp. all access. $46. Farmers, Tailor-Made by experts, perm. service, guar. Comparison invited. BAKER & FITZGERALD, 2660 W. Pico. Ave. VE. 7929. Eve. 2194. Open nights till 9:30. Sun. 10 to 2.

GOOD as new, slightly used, 4-tube Rad. radios, bats. & speak. Incl. battery charger. Also new 4-tube sets. Hear at Haddaway Mfg. Co. 1305 S. HOOVER ST. RE. 5950.

FULL allowance for your old radio set on the wonderful new 5-tube cup Zenith radio. MARTIN MUSIC CO. 734 S. Hill st. Open evenings till 9 o'clock.

FOR sale, a few slightly used 6-tube set. Zenith radios at a wonderful saving. Come in, while they last. MARTIN MUSIC CO., 734 S. Hill st. Open evenings till 9 o'clock.

BEAUTIFUL five-tube radio, console cabinet, built-in speaker, cost $300, will sell cheap. Phone OWNER. DRickey 2805.

COME to Sheldon Radio Co., new location, cor. 14th & Georgia, for bargains in new and used radios. WE. 2413.

RADIO, Western Electric current supply set, Willard rubber case, storage battery, speaker & miscellaneous parts for sale. 943 W. 54TH ST.

MACHINERY, ALL KINDS—For Sale and Exchange

1 MODEL D Keene pump for gasoline and oil, air operated.
1 Model K Keene pump for gasoline and oil, air operated.
1 50-gallon steel oil tanks for use with Model D pump.
THE THIRD at 1168 W. OCEAN BLVD., LONG BEACH. Phone 623-65.

PIPE, PIPE PER FOOT
10,000 ft., new 6-in. at 15c.
1000 ft., 1-4" rec. blk. at 12c.
We have a large assortment of new manufactured pipe and casing of all sizes fittings and valves.
SANTA FE PIPE & SUPPLY CO.
1240 Santa Fe ave. VA. 6949.

LARGEST stock of new & used machine tools on the Pacific Coast. WHEN IT'S MACHINERY THINK OF HERBERTS MACHINERY & SUPPLY CO., 401 E. 3rd St. TU. 6411.

HAVE spindle-drill stock both 2nd h

AUTOMOBILES, ETC.—Miscellaneous

Touring Cars for Sale

DON LEE
LOOK
AT
THESE
PRICES.
WE HAVE ALWAYS
BEEN KNOWN FOR QUALITY
USED CARS. COMPARE THESE
JULY PRICES WITH ANY
OTHERS, AND YOU WILL
FIND THE DON LEE
PRICES ARE LOWER
AND VALUES ARE
INCOMPARABLY
BETTER.

CUST. SUB. N.S. 7-PASS. $395
BROUGH. ..N.S. 5-PASS. 395
SEDAN 61 5-PASS. 395
COUPE 61 5-PASS. 395
TOURING 61 7-PASS. 395
TOURING 61 5-PASS. 395
SEDAN 61 5-PASS. 395
COUPE 61 7-PASS. 395
TOURING 61 5-PASS. 395
CHARTON 61 7-PASS. 395
SEDAN 61 7-PASS. 395

OTHER MAKES—CLOSED
STUDE 6 ..... 26 SEDAN $395
PACKARD ..... 26 SEDAN 395
PACKARD 6 ..... 27 SEDAN 395
LINCOLN (Fitwell) 23 SEDAN 395
CHRYSLER ..... 26 COACH 395
HARMON ..... 28 SEDAN 395
HUDSON ..... 26 SEDAN 395
ESSEX ..... 26 BROUGHAM 395
JORDAN ..... 25 BROUGHAM 395

OTHER MAKES—OPEN
HARMON ..... 24 SPEEDSTER $395
STUDE. 6 ..... 25 DUP. TOUR. 395
CHEVROLET ..... 25 SPORT 395
STUDE. 6 ..... 24 TOUR. 395
MARSH ..... 22 ROADSTER 395
HARMON ..... 18 CLUB RD. 395

TERMS. TRADE. NO BROKERAGE.
2 STORES—OPEN SUNDAY.
1076 W. 7TH—DU. 1166.
FIGUEROA AT PICO.
WE. 2795.

ALL RUNNING
Buick tour., full price $40
Chev. tour., full price 25
2222 SO. FIGUEROA.

CAD., wonderful condition, private owner must sell; $1,350 or what have you? MD. 3824. 454
ILLYS-KNIGHT, '24, leaving town; must sell. make offer. MD. 3824. 454

Touring Cars for Sale

ICK touring, late '25, 5-pass. Lovejoy, finest appearing, perf. car; tire cabin., upholst. and motor taken this car on trade, for, by 2285, owner terms. 507 S. FLOWER.
ICK '24 MASTER 6 TOUR. NEW TIRES. NEW PAINT. $195. DR. W. KELLY, 2125 CONGRESS.
ICK touring, 1919, first-class condition, used very little; leaving Tuesday; $150. 1237 S. Fig.
ICK stand. sport tour, latest series, almost new car, fully equipped, 30-day sacr. $795 dn. 1237 S. Fig.
ICK 1925 touring, 14,000 miles, like new, body, motor 1000 cc. Phone Santa Monica 24512.
ICK 24 tour., beautiful car, extra, must sell today, $725, terms. Owner, 1215 S. FLOWER.
ICK '25 tour, new radio, new rubber, motor rebuilt throughout, great; $95 dn. 2027 S. HOOVER.

CADILLAC NEW SERIES PHAETON, LIKE NEW, DRIVEN BUT $1,600 MILES. SAVE A THOUSAND ON THIS AT $2750. Easy terms.
LINN G. BUXTON, 1635 S. Fig.
20 yrs. of honest dealing.

CADILLAC PHAETON, 19, $475. That popular model at a sacrifice. Terms.
W. P. HERBERT CO.
2702 S. Figueroa. WEstmore 4326.
ADILLAC 60 TOURING, 7-PASS. California top, special paint, wire wheels, fine mechanical condition, HOLLYWOOD CADILLAC AGENCY, Sunset Blvd. at Vine. HO. 2964.
ADILLAC phaeton, latest '26 series, 7-pass. Duco and rear this brand new. Sac. Immt. only $1,850 dn. 1067 S. FIGUEROA.
CHANDLER TOUR. 1925. Mech. cond., new Duco fin. Easy to W. F. HERBERT CO. 1710 S. Figueroa. Trinity 1012.

CHEVROLET SPORT TOURING—LOOKS LIKE NEW. MANY USEFUL EXTRAS INCLUDED. $99 SO. OLIVE ST.

CHEVROLET touring, 2 brand new cars, 1926, latest series, must be sold immediately, tremendous dis. 507 S. Flower terms. $150 dn. 507 S. Flower.
CHEVROLET 1925 touring, splendid original finish, only $1195 terms. BOWARD AUTOMOBILE CO. 1212 S. Main. Wetmore 4266.
CHEV. '24, spt. tour., fully equipped, motor perfect, mech. A1, new rubber, Mech. A-1, a real buy; $175 dn. 507 S. FLOWER.
CHEV. '24 spt. tour. Calif. top, oil, starter, new rubber, motor perfect, a real buy; $175 dn. 1237 S. Figueroa.
CHEV. '25 tour., like new, fully equipped, finest cond., must be seen to be appreciated; $495. 1237 S. Fig.
CHEV. touring, 1926, like new, Duco fin., fully equipped, 5 wire wheels, 5 tires, shows care, $595. 1237 S. Figueroa.
CHEV. touring, 1926, like new, bumper, rear; $275 dn. Wt. 4393.

Touring Cars for Sale

CHEV. touring, 1926, like new, mech. A-1, good rubber, $145 dn. Terms. 1228 S. FIGUEROA.
CHEVROLET "Big Six" Tour. Reduced $ like new. terms. 1478. AUTOMOBILE CO. 1212 S. Main. Wetmore 4266.
CHEVROLET great six tour., '24 model, Calif. top, fully equipped, motor perfect; $195 dn. BALANCE TERMS. 1237 S. Figueroa.
CHEVROLET touring, 1925, special 6 tour, fully equipped, motor perfect, tires like new, $195 dn. 1237 S. Fig.
CHEVROLET touring, 1926, like new, mech. A-1, good rubber, $145 dn. Terms. 1228 S. FIGUEROA.
CHEVROLET touring, 1926

HOUSES—For Sale

South and Southwest

STEALING IS BAD
But buying a home cheaper than you can build it is good. We're offering this brand new, just completed 6-ROOM SPANISH BUNG., cheaper than you can build it. Two large airy bedrooms. Large living & dining room combined. finished in hardwood floors & mahogany woodwork. Large mahogany buffet, master built bath & shower. Beautiful sunny breakfast room equipped with table & chairs. Extra large screened in back porch; shrubbery & lawns. Big garage. ON 5-CENT car fare. 20 minutes to downtown, near finest schools in city. $500 puts you in possession of this wonderful home. Bal. like rent. Drive out today & give it the once over. 1142 W. 67TH PLACE. One block west of Vermont, open for inspection daily. Owner.

LET YOUR RENT MONEY DO IT FOR YOU

SEE THE CHOICE HOMES WE OFFER FOR SALE
THE PRICES ARE LOW
THEY ARE ON HIGH GROUND
ELMER MESA $45 TO $62.50 MONTHLY.
SMALL CASH PAYMENT
Drive host on BLAUSON AV. to WEST BLVD. to TRACT OFFICE
ANGELES MESA LAND CO.
Owners and Builders.

WILL sacrifice fine exceptionally well-built 5-room stucco bungalow, genuine southern pine floors throughout & dining room. Tile kitchen & bath. Garage. This is not the ordinary, cheaply built bungalow. Must be seen. North of Manchester ave. Fine restricted neighborhood. Total price $4950. Small payment down, with easy terms if sold at once. Address W. box 519. Times Branch.

SEE THIS
1-4 acre in fruit trees. Dandy 4-rm. stucco bungalow, double garage, on 6c fare. Rent or sell on very easy terms.
SMILEY & CO.,
326 Stock Bldg.

HELP, HELP, MUST SELL
5-rm. mod. bungalow. Fine location. A real bargain. Will take auto as part first payment, bal. easy. See it from 9 to 5. 1218 W. 83RD ST.

$6100 PRICE. $350 cash, $40 mo. incl. interest. New 5-rm. stucco bungalow on corner lot; hardwood floors, tile bath, shower, sink. This is a real home, and should be seen to be appreciated. Call 2901 W. 45TH ST.

2 HOUSES FOR LESS THAN THE PRICE OF ONE
$2300 down, we will give you a new 5-rm., & a 3-yr.-old 3-room on large lot, near car & school. A BARGAIN. TH. 7302.

ON VERMONT $8500
2 houses on good sized lot. Prac. new. Payment $40 mo. int. incl. Live in one—rent the other, $112 W. 57TH PLACE. This is a money maker. Act quick. DU. 5494. VE. 3444.

FOR SALE. 5-room modern house, 2 bedrooms, hardwood floors, tile bath & sink, automatic heater, fruit trees, lot, big garage, can be had at a bargain from owner. Call after 6 o'clock. 2120 WEST 77TH PL.

6-ROOM STUCCO. BIG STEAL
$5200. $500 down, $40 mo.
On Van Ness near 54th car. It's a beauty. Has everything. Price reduced. 4340 S. Broadway. AX. 1505.

6 RMS., Angeles Mesa, high ground, lot 50x140, 2 blks. from car line, stucco, tile roof, fireplace. Owner. R. A. WELCH, 2594 W. Slauson ave. VE. 5167.

$33 WILL RENT 8187 ST., Bungalow, 5 rooms & sleeping porch. Make offer, terms can be arranged. Phone HE. 7104 or UN. 8172.

MR. MAN
If you appreciate a substantial house on large lot close in, see 544 W. 59th st. Small dn. payment, bal. $40 mo. $4950 total.

ANNUAL ARTS BARGAIN. 6 rms. mod. Del. gar. with apt. above. $5500. $500, $40 mo. Will pay for it. 1150 W. Vermont. York 1910.

$900 CASH, $4500 total. New modern bungalow, and gar. Large lot, hdwd. floors, 2 real fireplaces, lawn, grape orchard, etc. 9018 S. BUDLONG.

7-rm. gar., woodstone bath & sinky, hdwd. floors, fireplace, lot 50x150, total, paper 7%, $40 a mo. 90th, west of Paloma. Owner, EM. 2237

$500 CASH. PRICE $4500
5 mod. rooms & sleeping porch. Owner buys & $40 mo. inc. WILES, 4420 S. Vermont. VE. 6598.

SACRIFICE, nr. Vernon & Normandie, 5-rm. bungalow, $250 cash, $35 mo. $750 down. Bal. $35. 5616 S. Vermont. TO. 2314.

PRICE SLASHED TO $5350. 5 RMS. & BATH. Santa Fe car. Water, lot 50x150, unrestricted, dbl. gar. A buy. 4106 S. Western. UN. 4793.

CHICKENS IN TOWN!
Let them work for you. Five rms. hse. 70 r. car, pr. $5250. Terms. 1219 VERMONT AVE. VE. 2185.

DOUBLE. $6500. $750 dn., 5-rm., 2 yrs. old, all rms. large, lot 48x107, alley, 58th nr. Vermont. WAGNER, 4609 S. Vermont.

$4950—$500 down, brand new, 5 rms. tile bath, sleeping porch, fruit trees. Close in. COLE & COLE, 6108 S. Vermont. TH. 7036.

Let Owner Finance. Five rms. hse. 70 r. car, pr. $5250. Terms. 1219 VERMONT AVE. VE. 2185.

DOUBLE. $6500. $750 dn., 5-rm., 2 yrs. old, all rms. large, lot 48x107, alley, 58th nr. Vermont. WAGNER, 4609 S. Vermont.

$4950—$500 down, brand new, 5 rms. tile bath, sleeping porch, fruit trees. Close in. COLE & COLE, 6108 S. Vermont. TH. 7036.

5 RMS. house, 2 bedrms., $2400, $500 dn. Only at 3559 W. Manchester. TH. 2397.

BEAUTIFUL 5-room home, 1952 W. 68th street. Open till 9 p.m.

5 RM. nr. Figueroa, strictly mod. $100 dn. Move in. 4731 S. FIGUEROA.

$150 DN., NEW, 5 ROOMS
¾ blk. to 46th & Western. TH. 0154

5-RM. mod., new stucco, gar. $4000, $500 dn. or lot. 1051 W. 87 ST.

BUNGALOW, 5 rm. Lot 50x150. $5250 Terms. 2390 W. SANTA BARBARA

East and Southeast

NOTICE—$300 takes my equity in a new, very modern 5-rm. stucco house. Hdwd. floors, kitchen nook, tiled closets & bathrm., gar., cement walks and floors. 4 blocks to red car, 3 to school. Lot 50x150. Price $4750. Located in Wilmar. 100 homes now under construction. 2 blocks from this one. Owner on premises. 2953-W Alhambra. Ask for Bettie.

MODERN 4-room bungalow, hardwood floors, breakfast nook, clean, easy terms, near Manchester & Hooper. C. A. GINGERY, 4th floor, Sun Bldg. TR. 6451.

5 ROOM new stucco, gar., & 2 rms., rear. 927 E. 72RD ST. after 4 p.m.

MANY bargains in houses & lots. Johnson, 57 Canadian Bld. MA. 4525

North and Northeast

7-RM. BEAUT. GARVANZA HOME. Fine shrubbery & lawn. 166 ft. to Pasadena car line. With or without furniture.
Bargain, $8000. No agents.
See owner, 1119 South Ave. 46.

$2500—$1000 cash, $15 mo. 6-rm. bung., lge. level lot. All improvements in & paid. Close to cars & school. Bargain. Al Realty Co., 6150 York Blvd. GA. 4765.

7-RM. mod. bungalow, 4 bedrms., 2 baths, large lot nr. Sycamore Grove. $5000. $1000 handles. Key 3916 PASADENA ave.

5 LARGE room home, lot 50x150. dbl. garage, to car. $4300, easy terms. 5048 YORK. GA. 6806.

5-RM. strictly mod. stucco, $4250, $750 down, close to car & schools. 6199 Pasadena ave. GA. 3767.

6 ROOM stucco, up to minute, $5000. 227 Commodore, near Broadway & Mission.

HOLLYWOOD—For Sale, Ex., Wanted, To Let

$5000 UNDERPRICED, beautiful 12-room duplex; 6 rooms, 3 bedrooms, breakfast-room, living-room 15x29, all tile bath and shower. All H.W. floors, everything up to the minute. Terms about $2000 cash, balance $75 month including interest. Income $720 mo. Located 1½ blks. north of Hollywood Blvd. Central Hollywood. No agents. Ph. 524842.

VERY LATEST IN A MODERN HOME! Highly restricted district; 2½ ft. fir.; new, very beaut.; 5 bedrms., 3 baths, tiled lavatory; the house to meet all your requirements. Only $15,500 and $3000 will handle. Drive to 2689 N. BEACHWOOD DR. or Ph. C. N. Jones. HO. 1344 for appt.

EXCEPTIONAL BUY
6-ROOM HOME ON INCOME LOT. 60x150. POSITIVELY WORTH $10,000. HSE. EASILY WORTH $5000. ALL FOR ONLY $10,500.
J. A. STRODE CO.,
4705 HOLLYWOOD BLVD.
PH. OL. 6125. OL. 6129.

LOS FELIZ
BIG LOT. MUST SELL.
Corner lot, north of Los Feliz Blvd. Size 100x175, level. Price at $15,000. Owner will take $12,000 cash for quick sale. Call MR. FERRY.
OL. 3421.

FOR SALE—A limited number of choice bldg. sites, north of Los Feliz bordering on Griffith Park, all high class improvements, included in price. $1500 up. Easy terms. Call 3987. LOS FELIZ BLVD., Tel. OL. 6216.

HOLLYWOOD SPECIAL BUY. $13,250. 5-rm. modern bungalow, 4 large bedrms., 2 baths, hot water, heat; lot 60x154, sprinkler system, front & rear R. FHILLIPS REALTY COMPANY.
Hollywood at Vine.

HOLLYWOOD—For Sale, Ex., Wanted, To Let

HOLLYWOOD BUNGALOW.
COMPLETELY FURNISHED
Six-room bungalow north of Hollywood Blvd., near Highland ave. Five minutes walk to center of Hollywood. View lot. Furniture, carpets, clocks, kitchen equipment, crockery, linens, silverware, damask draperies, dollies, stove, davenports, down pillows, Persian & Oriental rugs. French mirrors, floor lamps, etc., all included in the price, $13,500, terms. GAINES INVESTMENT CORPORATION 6150 Hollywood Blvd. OL. 1171.

6 ROOMS, $5400.
Nearly new 5-rm. stucco, 2 baths, figured gum finish, desk, bookcases, buffet, open fireplace, dbl. gar., lot 50x125. N. of Melrose. E. of Fairfax. Built by owner for own use, but change of plans requires sacrifice. Reasonable terms. MR. EDDY.
PHILLIPS & REAM.
749 N. Western ave. GL. 2181.

RARE SACRIFICE
NO. OF HOLLYWOOD BLVD.
HOME AND INCOME
New mod. 5-rm. Spanish stucco with 2-room apartment adj. Will accept lot, T.D. or anything of value for part of $4750 equity.
CLARK & CLARK,
2202 BEECHWOOD R.
GR. 5551. HO. 9274.

A REAL BARGAIN
High & dry. Strictly mod. 5-room home, 4 baths, 4 master bedrooms, 3-car garage. Will exchange for smaller home or vacant lot up to $20,000. Highest class residential realty. HAMILTON MORTGAGE CORP. 4520 Hollywood Blvd. GL. 1171.

FOR sale, $1600 reduction, new 5-room stucco bungalow, 4 bedrooms, 2 baths, unit heating system, double garage, furniture, carpets, many unique features, good transportation. Near grade and high school. $14,000, terms. 4724 CRESCENT HGTS. BLVD. Owner on premises 9:30 a.m. to 6 p.m.

FOR SALE—Two desirable connecting offices in Garfield Building, Hollywood. Value $11,000. Equity $2500. Payments only $120 per month. Will take good mortgage, bonds or trust deed for all or part. Write P. H. FAY, 1509 Courtney Ave., Hollywood, for appointment.

OWNER SACRIFICE COURT
6 unit bungalows. 4 are four rms. 2 are six rooms.
WONDERFUL home & INCOME
Deal with owner. $4,000 cash, U.C. and bus. dist. Will take part trade. Ph. for appointment. $39728.

LOS FELIZ KNOLLS
Big 50-ft. lots, five min. to Hollywood, paving, sewers & every improvement, underway to make a beautiful residential section, restricted to first-class homes. Price $2000; terms. Phone today. 1054-52.

HEAD OF WESTERN AVE.
Just N. of Los Feliz. Biggest sacrifice offered from this office. Fine residence lot, 60x150 on cash. Vermont not considered. TWEEDALE, Western at Franklin. HO. 5013. Evngs. 536464.

HEART OF HOLLYWOOD
Make offer, action wanted, get a bargain in this 5-rm. mod. stucco home. Makog. sash., sanitas walls, Dol. gar., cement walks, lot 50x142. Vacant. 6225 AFTON PL., owner. Sun. 10 to 4. WE. day. HO. 6411

BEAUTIFUL in the period of its design and finish, this 7-room corner home, among the pines. To those desiring to own such we invite you to inspect this delightful home. Call MR. WHITE. HO. 2787.

100x150, $2200, $440 cash.
50x150, $1100 up, streets improved. HOMES, $4500 to $15,000; terms. Business lots, $2750, $100 down. F. C. WOOD & CO., 126 W. 3rd st. Room 706. Phone TU. 1523.

$25,000 CLEAR
Beautiful 2-story home West Hollywood. Want good flat bldg. Will pay cash difference or assume. M. R. HODGMAN. 7569 Sunset. GR. 6676.

IDEAL RESIDENCE SITE
Fine double corner; N. of Franklin. $1000 buys. Convenient terms. Price. TWEEDALE, Western at Franklin. HO. 5013. Evenings 596454.

BEAUTIFUL 8-rm. cor. apt. in Havenhurst Own-Your-Own-Apt. of Hollywood. Will trade for income. $4000 for equity, bal. payable less than rent 3% owing. 1500 Havenhurst. Apt. 1841. Whitley

WITH $1000 or lot equity, you move into 7-rm. home, 2 baths, hardwood floors, unit heat, Sanitas handdec. walls, sunporch, screens, etc. $8750. 5 blks. to Fairfax school. 516 CURSON. WH. 6314.

OWNER of 723 N. Sycamore said to sell his Spanish stucco home, 7 lge. rms., 3 baths, double garage, lot 50 by 127. EZ terms. Call HE. 7104.

OWNER'S sacrifice. Must sell my beautiful 2-story English stucco. Make offer. Take lot part. Phone GL. 2928.

WILL trade 5-rm. home, West Hollywood, equity $13,700, on 4-family flat and assume. M. R. HODGEMAN, 7569 Sunset. GR. 6676.

TAKE lot or $500 cash, selling at cost. $7500. 5-room stucco. 638 Westbourne, N. Melrose. OWNER. WH. 5814.

10-RM. DBL., $10,500.
Was $12,000 & $11,000; stucco, mr. here, $2000 dn. 6901 MELROSE.

$50-FT. view lot, in N. Hollywood, $2200, easy terms, would divide. Owner on here 9-12. Times Office.

$1000 under price, new 7-r. hse., stucco, 2 bedrms., 7 baths, dbl. gar. Terms. Open. 813 N. MARTEL.

BEAUTIFUL hillside lot in highly restricted Hollywood dist., sacrifice for quick cash. Owner. 6262.

$2600—TOTAL buys 50 ft. inc. lot in Wilshire-Fairfax tract, if sold before Monday. Ph. OL. 8909.

5-ROOM English stucco, good location, $1500 down. 8802 Waverly Dr., West Hollywood.

$1500, $300 DOWN, for 46-ft. view lot, in Hollywood; street improved. Ph. DU. 7.

$9400—6-RM. modern bung., in Holly. Beautifully furnished. GR. 5496.

$7800. 1334 N. Normandie. 6 rms. $2 blks. Apply 8170 Sunset. HO. 7077.

BEVERLY HILLS—For Sale, Ex., Wanted, To Let

HIGH CLASS BUILDING SITE
ON ELM DRIVE.
Near end of 700 block.
85 feet wide, nearly 170 feet deep, to alley.
Fronts city and mountains.
A perpetual view.
We can positively deliver this site at the low price and easy terms given below.
$42,000, 1-4 cash, bal. 2 yrs. mtg.
Exclusive agents.
See MR. EVANS.
WALTER G. McCARTY CORP.,
Wilshire at Speedway Dr.,
Walter G. McCarty Bldg.
OX. 6147. Beverly Hills.

BEAUTIFUL HOME FOR RENT
FURNISHED
Artistic Italian 2-story residence, ideal floor plan, 4 master bedrooms, etc. Beautifully and completely furnished in exclusive neighborhood of Beverly Hills. 6 or 12 months. Lease at $500 per month to responsible people.
Call Mr. McLELLAN.
THE FRANK MELINE CO.
400 Linden Drive, Beverly Hills
Ph. OX. 4701

JUST COMPLETED
FIVE
6-ROOM BUNGALOWS
Located on LINDEN DRIVE
Close to Wilshire Boulevard.
Fastest developing residential section of Beverly Hills
Priced low and terms like rent.
A pleasure to show you and give particulars. See or phone.
KENNEDY-PRITCHARD, Inc.,
REALTORS for BEVERLY HILLS
Santa Monica Blvd. at Rodeo.
OX. 5601. BEV. HILLS. OX. 2402.

FRUESE ROAD
TAKE OUR TIP.
There is going to be some real money made on this street. Let us tell you of a 55-ft. business lot that can be bought at a bargain. It will be well worth your time to look into this. Phone Mr. Boggs.
BURTON & CO., Ph. OX. 2316.
Beverly Hills Branch
1412 Wilshire Blvd.

TRULY A BARGAIN
FOR ONLY $12,000 ON TERMS you get a new modern seven room bungalow with hardwood finish, hand decorated walls, tile bath, double garage, on a 50x200 lot. See it today. 221 SOUTH DOHENY DRIVE.

$16,500
A shotgun you can't duplicate in Beverly Hills. Beautiful two-story Spanish type home. Seven rooms, 3 large sleeping rooms and sleeping porch. Large patio with barbecue fireplace. Basement. Built for a home and in the pink of condition. Don't fail to see it. Call Mrs. Shiners. OX. 1146.
DAVID MANET, INC.
1201 Wilshire Blvd. Beverly Hills.

BEVERLY HILLS—For Sale, Ex., Wanted, To Let

$22,500
PICTURESQUE
7-ROOM SPANISH HOME
On three-fourths acre estate just north of Beverly Hills Hotel, set in natural grove of live oaks and sycamore trees.
An artistic home built of stone tile, with 16-inch walls, hand-made tiled roof—outside balcony overlooking wall-enclosed patio with fountain, and an old-fashioned flower garden. A running stream with pools and a rustic bridge completes the picture.
Seven lovely rooms, including living room 30x17 with tile, cheery stone fireplace. Four bedrooms, 2 baths.
Will also sell completely furnished if desired.
For appointment to inspect, call
ARTHUR M. KELLEY with
THE FRANK MELINE CO.
462 Canon Dr., Beverly Hills
OX. 6171 GL. 1525

ACRE HOMESITE
Two blocks north of Sunset Blvd with a fine sweeping view. One of the finest homesites in Beverly Hills.
A better location would be hard to find.
A better price would be harder to find for this piece is offered at only $25,000.
For further particulars see Exclusive Agent,
KENNETH A. BRAINARD of Bev. Hills,
426 N. Beverly Drive, OXford 1121.

PRICE $48,500
CASH $13,500
EASY TERMS
Buys one of the handsomest, most spacious and artistic homes in Beverly Hills. 11 large rooms, 5 baths, long arched hallway revealing view unsurpassed. 3-car gar. Laundry room. 100-foot corner. Beautifully landscaped. A real home for real people. Inspection invited.
623 LINDEN DRIVE
Beverly Hills. 14

2-STORY BEAUTY
$7750
2 baths and 6 beautiful rooms, 2-story living-rm. Gorgeous winding stairway and balcony across one end of living-rm. 2-car gar. If it is to buy it at this less than cost price. New Small down payment and $50 monthly including interest on P. D. See Howard C. Simpkins.
JACK E. HENDERSON CO. OX. 2317
748 Wilshire, near Detroy.

TWO BEST RESIDENTIAL BARGAINS
in Beverly Hills today!
Two 100-foot lots, north Sunset Blvd., adjacent to $150,000 residence. Trees, all improvements, etc. $41,500. Small cash payment. Try to duplicate these lots at $22,000 soon.
BEVERLY HILLS REALTY CO.
OX. 6133. 471 Beverly Drive.

BUSINESS BLOCK & HOME
CHEAPEST IN THIS DISTRICT
1 block from Santa Monica Blvd. on Prusse Rd. Now surrounded by stores. Lot 60x146, has modern 5 room home with 2 rms. in rear. Price $12,000, $4,000 cash. Some one will undoubtedly get $26,000 for this property before long. See Mr. Dressler, 337 Canon Drive or call OX. 4914.

$21,500
$1500, $175 PER MONTH
2-story, 9 rooms, 4 bdrms., 50-ft. lot. Many fruit trees. Open every day.
607 ALPINE DRIVE

$2600
INSIDE RES. LOT
$2000
CORNER RES. LOT
Two best buys we've had in months. Both only one block from Wilshire Blvd.
GRIFFITH-SHERWOOD CO.
472 Wilshire Blvd. OX. 4415.

IN BEVERLY
ONLY $10,500
If you can pay $5500 cash to mtg. we can deliver you this beautiful $15,000 9-room., 2 bedrms., 2 baths, if taken at once. This is a wonderful buy. Call Mr. Phillips. OX. 6111. Eves OX. 5495.

FAIRFAX HALL
A charming Georgian colonial brick residence of 10 rooms and 5 baths, 6 fireplaces, 3-car garage, swimming pool 20x45 and many distinctive features. Between Sunset and Bedford Dr. A cordial invitation to inspect. Owner's agent on premises. 417 BEDFORD DR.

$100 CASH
New 2-sty. 6-rm. stucco, 3 bedrms., 2 baths, cellar, furnace, tile roof, hardwood finish, sprinkler system; $75 mo. including all interest. Will take lot. Price $8500. Located 850 3rd st. Owner. OX. 4470.

$9750. FOR ONE WEEK ONLY
Buys a fine Spanish bung., near Country Club Drive, in Beverly. 2 bedrooms, 2 baths, front and rear patio with fountain. This home is nearing completion and is greatly underpriced. $1000 down. OX. 4502.

SEE MY HOME
$1500 CASH will buy you a beautiful two-story home on Nr Crescent Dr. Three large bedrooms upstairs. Full price $13,500, balance like rent. Call OX. 3701.

AN estate of 3 acres in Beverly Estates Tract, not far from Ince, Pickford homes, at very low price. Might consider a neat bungalow or vacant up to $20,000. GLadstone 1171. HAMILTON MTG. CORP.

ATTENTION BUILDERS
"B" Zone lot in Carthay Center, across the street from Circle Theater, $7500. $1000 dn., balance on T.D., allowing a building loan to come ahead. Gr. 6598.

55-FT. frontage, residential lot, Camden Drive, middle 2nd blk., south of Wilshire, must be sold. Absolutely best buy in Beverly Hills. OXford 6176.

$8000. BEAUTIFUL new 6-room stucco bungalow, strictly modern, ½ blk. from Wilshire. Only $1000 down, $50 per mo. Call owner, GR. 7071.

FOR BEVERLY'S BEST BUY
In beautiful homes, SEE
JOHN C. BURTON,
1247 Wilshire Blvd. OX. 4898.

REAL income lot. Just off Wilshire, only $4100. $1500 cash.
RICHARD J. DIELS
241 N. Beverly Dr. OX. 1498.

JUST THINK
New home, Beverly Hills way for less than $4000 or trade. Owner, 926 Pacific Natl. Bank Bldg.

EXCLUSIVE SITE
Estate of an acre clum to Wilshire adjoining Beverly Hills estates, priced for quick turn. Ph. GR. 2560

EXCEPTIONAL BUY
$500 cash handles 56-ft. income lot ¼ blk. N. of Wilshire. Call OX. 2916

NEW beauty, 1 blk. S. of Wilshire, 2 bedrms., 2 baths, 2 car gar., sell or trade on one. Owner, 146 S. Clark

WILSHIRE BLVD.
Very attractive priced boulevard frontage. Easy terms. GL. 6186.

100-FT. lot No. of Sunset on Angelo. $15,000. ½ cash. OWNER. VA. 2291

BEVERLY HILLS—For Sale, Ex., Wanted, To Let

EXQUISITE ENGLISH BUNGALOW
$10,500
Lot alone is worth $5000. Beautiful section. Other homes around worth up to $20,000.
Has 5 charming rooms, 2 bedrooms, tile bath and shower. Breakfast nook. Very pretty living and dining rooms. Sanitas walls throughout hand-decorated.
Beautiful lawn, shrubs & flowers.
Owner recently built this for his own home, but circumstances force him to sell.
The down payment is $2500 cash.
This is an unusually rare opportunity of obtaining a home of this character and design at such a low price. Take advantage today.
KENNETH A. BRAINARD of Bev. Hills.
426 N. Beverly Drive.
OXford 1121.

A GENTLEMAN'S ESTATE
5 ACRES
Situated just to the west of Beverly Hills. This beautiful building site may be divided into 5 estates of 4 acres each. The property is entirely fenced and has 2 attractive building sites and water developed. Price at $12,000 per acre, which is $2000 per acre under present market value. ZORAETTI & GIBSON, Realtors. See MR. GIBSON, 7264 Sunset. GL. 5303.

ARDEN DRIVE
NO. OF CARMELITA
Large beautiful highly restricted residence lot, considerably below market.
L. M. FORD & L. K. SMALL, Inc. 826 Petroleum Sec. Bldg. TU. 6624

WE have absolutely the best buy in large business corner, Wilshire Blv. between Beverly Drive and Linden, section of Wilshire and Santa Monica Blvds., Beverly Hills. If interested in property at right price it will pay you to investigate.
"Your" Realtors.
1249 WILSHIRE BLVD. OX. 6178
Beverly Hills. Open Sunday.

A REAL BARGAIN
New 5-rm. Beverly home, beautiful Spanish design.
$7500 down. Balance $35 mo. terms or trade. 920 PAC. NAT. BK. BLDG.

THE BARGAIN HIGH GRADE LOTS IN BEVERLY HILLS
are located north of Sunset Blvd. in Beverly Crest. Telephone OXford 6018 for information.
GEO. E. READ, INC.
447 BEVERLY DRIVE.

BEL-AIR
Exceptional bargain. Level ¾-acre view lot. All improvements in. Priced for quick sale. Address W. box 870. Times Branch.

CORNER lot, $200 below value, one block S. of Wilshire, & nr. of Fresno Road. $2700. Terms.
JOHN A. VAUGHAN CORP.
9270 Wilshire Blvd. cor. Clark Dr.
Beverly Hills. OX. 4407.

DON'T OVERLOOK BEVERLY
LOOK IT OVER
WE KNOW BEVERLY VALUES
A. G. O'Rourke, Realtor. OX. 2309
1430 So. Monica Blvd., Bev. Hills.
B. CORNELIUS, Salesman.

BEAUTIFUL 11-room Spanish home, exceptionally well built, complete in all details, master suite most practical in town; practically earthquake proof.
MRS. A. D. BEARD,
723 Rodeo Drive. OX. 1873.

FOR CASH
$17,500
Under price, adjoining corners. Corner lot, one blk. N. of Wilshire, one block E. of Clark. Owner's agt., OXford 6415.

CHEAPEST LOT ON PICO IN WESTWOOD. $2500. TERMS. OWNER. OX. 1767.

ONLY $7500.
No. of Wilshire. Beautiful home to excellent condition throughout, to become lot worth $4700. Call Mr. Phillips. OX. 6111. Eves. OX. 5495.

FOR SALE, or trade, by builder—English 5-rm. home, 2-car garage. East Bev. Hills, dist. Nr. Ocean. 323 S. CAMDEN DR. East terms. ME. 6765.

NOW IS THE TIME TO BUY WESTWOOD business frontage. See
FRED A. GLEIPORST.
2005 Pico Blvd. Phone GR. 2217
JACK E. HENDERSON CO. OX. 2317
748 Wilshire, near Detroy.

TWO BEST RESIDENTIAL BARGAINS
in Beverly Hills today!
Two 100-foot lots, north Sunset Blvd., adjacent to $150,000 residence. Trees, all improvements, etc. $41,500. Small cash payment. Try to duplicate these lots at $22,000 soon.
BEVERLY HILLS REALTY CO.
OX. 6133. 471 Beverly Drive.

BUSINESS BLOCK & HOME
CHEAPEST IN THIS DISTRICT
1 block from Santa Monica Blvd. on Prusse Rd. Now surrounded by stores. Lot 60x146, has modern 5 room home with 2 rms. in rear. Price $12,000, $4,000 cash. Some one will undoubtedly get $26,000 for this property before long. See Mr. Dressler, 337 Canon Drive or call OX. 4914.

$21,500
$1500, $175 PER MONTH
2-story, 9 rooms, 4 bdrms., 50-ft. lot. Many fruit trees. Open every day.
607 ALPINE DRIVE

$2600
INSIDE RES. LOT
$2000
CORNER RES. LOT
Two best buys we've had in months. Both only one block from Wilshire Blvd.
GRIFFITH-SHERWOOD CO.
472 Wilshire Blvd. OX. 4415.

IN BEVERLY
ONLY $10,500
If you can pay $5500 cash to mtg. we can deliver you this beautiful $15,000 9-room., 2 bedrms., 2 baths, if taken at once. This is a wonderful buy. Call Mr. Phillips. OX. 6111. Eves OX. 5495.

FAIRFAX HALL
A charming Georgian colonial brick residence of 10 rooms and 5 baths, 6 fireplaces, 3-car garage, swimming pool 20x45 and many distinctive features. Between Sunset and Bedford Dr. A cordial invitation to inspect. Owner's agent on premises. 417 BEDFORD DR.

$100 CASH
New 2-sty. 6-rm. stucco, 3 bedrms., 2 baths, cellar, furnace, tile roof, hardwood finish, sprinkler system; $75 mo. including all interest. Will take lot. Price $8500. Located 850 3rd st. Owner. OX. 4470.

$9750. FOR ONE WEEK ONLY
Buys a fine Spanish bung., near Country Club Drive, in Beverly. 2 bedrooms, 2 baths, front and rear patio with fountain. This home is nearing completion and is greatly underpriced. $1000 down. OX. 4502.

SEE MY HOME
$1500 CASH will buy you a beautiful two-story home on Nr Crescent Dr. Three large bedrooms upstairs. Full price $13,500, balance like rent. Call OX. 3701.

AN estate of 3 acres in Beverly Estates Tract, not far from Ince, Pickford homes, at very low price. Might consider a neat bungalow or vacant up to $20,000. GLadstone 1171. HAMILTON MTG. CORP.

ATTENTION BUILDERS
"B" Zone lot in Carthay Center, across the street from Circle Theater, $7500. $1000 dn., balance on T.D., allowing a building loan to come ahead. Gr. 6598.

55-FT. frontage, residential lot, Camden Drive, middle 2nd blk., south of Wilshire, must be sold. Absolutely best buy in Beverly Hills. OXford 6176.

$8000. BEAUTIFUL new 6-room stucco bungalow, strictly modern, ½ blk. from Wilshire. Only $1000 down, $50 per mo. Call owner, GR. 7071.

FOR BEVERLY'S BEST BUY
In beautiful homes, SEE
JOHN C. BURTON,
1247 Wilshire Blvd. OX. 4898.

REAL income lot. Just off Wilshire, only $4100. $1500 cash.
RICHARD J. DIELS
241 N. Beverly Dr. OX. 1498.

JUST THINK
New home, Beverly Hills way for less than $4000 or trade. Owner, 926 Pacific Natl. Bank Bldg.

EXCLUSIVE SITE
Estate of an acre clum to Wilshire adjoining Beverly Hills estates, priced for quick turn. Ph. GR. 2560

EXCEPTIONAL BUY
$500 cash handles 56-ft. income lot ¼ blk. N. of Wilshire. Call OX. 2916

NEW beauty, 1 blk. S. of Wilshire, 2 bedrms., 2 baths, 2 car gar., sell or trade on one. Owner, 146 S. Clark

WILSHIRE BLVD.
Very attractive priced boulevard frontage. Easy terms. GL. 6186.

100-FT. lot No. of Sunset on Angelo. $15,000. ½ cash. OWNER. VA. 2291

BEVERLY HILLS—For Sale, Ex., Wanted, To Let

BEAUTIFUL home 8-room white Spanish home, 3 bath rooms, red tile roof, lot 100x150, located in Alta Canada, Wilshire district, among wonderful pines & cedar trees, 2000 ft. elevation. Thrilling ocean views, all inclusive. L. A. A more gorgeous or picturesque setting could not be required. Price $27,000. Call MR. HAIRGRAVE, The A. H. Voelker Co., Glendale 2344.

OWNER'S SACRIFICE
$250 cash, bal. $25 per mo. 50x229 lot 2 blks. off Brand blvd. Del. garage house, foundation for new house. Some chicken rabbits.
LOOK AT THIS GOING
residence site, 100x165 to alley. Just 200 ft. off Central Ave. $6300. Will finance your bldgs.
OWNER, 202 Security Bldg.
Glendale. Glendale 4494.

OWNER MUST SELL
ONLY $1500 CASH REQUIRED
Choice building lot in one of the best locations in Glendale. Commands view of view. Near boulevard, new high school and bus line. All city conveniences and street improvements. Sacrifice at $1400. EDWARDS & GILBERT CO., Glendale Bk. Bldg. 229 W. Broadway. Ph. Glendale 240.

FOR SALE
Wonderful 16½ acre hill and canyon home site in the Kenneth Hgts. district of Glendale. Magnificent view and right in town. Capable of being divided into a number of superb estates.
Price for quick sale, $1500 cash. Balance, time.
L. W. WATSON CO. REALTORS.
209 E. Broadway. Glendale 529.

SPECIAL BUILDERS' OPPORTUNITY
Our own subdivision of beautiful ORANGE GROVE just opened, right downtown in GLENDALE. 60 to 70 ft. residential lots. Special inducements. Buildings financed.
H. M. MOTEKUN CO.
202 Security Bldg., Glendale.
Open Sunday. Glendale 4494.

BUILDER'S BARGAINS.
$250 deposit, $125 in 4 weeks.
$6950. Brand new 6-rm. Spanish stucco. Complete to awning and gold fish in pond. Above Kenneth. Breakfast-room with nook built in. Real fireplace, double garage. Close to school, car & shops. Only $1 T. D. accepted. 1253 RAYMOND. 14 other builders' bargains. $6250-$9600.

JUST building fine duplexes & homes. Wilson & Sinclair sts., Glendale. Will take lot located in Glendale. Ward 52750 or 54. 7 rms., 1st mtg GRAHAM. TU. 6336.

6W 6-rm. stucco. Price $5850. Only 10 blks. from center of Glendale. Small cash payment.
THE AKERS REALTY CO.
129½ E. Broad Glendale 2387.

WANT L. A. houses, income & business properties for exchange for Glendale. We have many exchanges.
HAYWARD, The Realtor, 114 E. Wilson, Glendale. Capitol 8184.

GLENDALE—For Sale, Ex., Wanted, To Let

BEAUTIFUL 7-rm. bungalow, 2 tile bathrooms, electric refrigeration, furnaces, complete in every detail. 1961 GLENOAKS, corner of Hill Dr

FOR RENT, 8-room, ½ duplex, nicely furnished, near schools, city park, P. E. Bus. $50. 462 W. DORAN.

PASADENA—For Sale, Ex., Wanted, To Let

SUBDIVISION OR INVESTMENT
13-acre vineyard, 1100-ft. Michigan ave. (State Highway.) W. Flintridge. Sell all or part or ½ interest & subdivide or hold. OWNER, OL. 6235 or OL. 5246, L. A.

PASADENA. Altadena homes and business and small, for sale or rent. The HOGAN CO., COLORADO, Pasadena. Fair Oaks 48.

$50,000, MY 3½-acre landscaped hillside. 40 minutes from L.A. See me or your realtor. 606 Normandy st., Pasadena. Niagara 2403.

ALHAMBRA—For Sale, Ex., Wanted, To Let

$30 TAKES EQUITY, move in and it's yours. Beautiful 5-rm. stucco, located in Wilmar, hdw. firs., bfast. nook, large bathroom and closets, close to red cars and bus, 3 to grammar school. 538 Homes now under construction, no tax or investment, just $30, see for yourself. Phone Gabriel 2453-J, ask for MR. SETTLE.

$75 OR car will take my equity in 4-rm. modern stucco house, located in Wilmar, ½ blk. to school, payment easy, must sell today. 921 Marshall st., east on Valley Blvd. to New ave., south 4 blks., east 1 mi.-Payne.

PRICE CUT
$1500 the down price, 6-room beautiful house, price reduced from $8000 to $6500. Should sell to 1st party inspecting. Genuine bargain. FORBES CO. No. 4 N. Garfield.

8 APTS., 6 stores, for acreage, or what have you?
BLDRS. FINANCE ASSN.
316 So. Broadway
TU. 4 Vandike 7291

$3550, Completely furnished, 4 rooms, 2 bedrooms, hwd. floors, garage, well located, easy terms. BRINSON REALTY CO. 1240 So. Garfield. Near Valley Blvd.

ONLY $2200, terms, 5-acre corner. Dandy fruit and chicken soil, small house, 2 shares of water. L. H. WING, 137 N. Garfield.

CENTER of Alhambra, double business. Unusual value and terms. Accept trade as down payment. TU. 1206

EAGLE ROCK—For Sale, Ex., Wanted, To Let

WARD has snap in 2-rm. house, near business district in Eagle Rock, on large level lot for only $50 down. 2441 CALASBELL AVENUE. ALbany 3414.

IF you want a snap ask Pleasant to show you 6-rm. house for $2500; $500 cash. No one has to found in Ward's office. 4451 YORK BLVD. Phone ALbany 2516.

WARD says ask for Mason, 4421 York Blvd., if you want a snap in business lot on York Blvd. Total price only $1450. Phone AL. 2516.

CHICKEN ranch for duplex. Sale, bird. SCHOLFIELD & SHEPPARD. OXford 1141.

EAGLE ROCK, 6-rm. bungalow, north of Colo. blvd. Owner, WH. 2901.

HIGHLAND PARK—For Sale,

REAL ESTATE—For Sale—Miscellaneous

$20,000 PROFIT

$13,000 is all the cash it takes to buy 22-acre site. Just off Beverly Blvd. overlooking the beautiful Riviera and the ocean. This place has been overlooked and can be had for $20000 on acre and still resell for $30000 an acre and still be unsurprised. Think of investing $13,000 and in 20 days getting back $20,000. Address box 169, Times Agency, SANTA MONICA.

UNTIL SATURDAY NIGHT TO TELEPHONE YOUR SUNDAY ADS FOR THE TIMES. DO IT FRIDAY OR EARLY SATURDAY. 7:30 P.M. IS CLOSING HOUR FOR ALL CLASSIFICATIONS. METropolitan 6700.

VENTURA BLVD. BARGAIN
$4800 buys grocery & lunch. stock, fixtures, 4-rm. house, chkn. scr. lot 40x127; 5 mi. from Hollywood. $2400 cash, bal. easy. 12341 Ventura Blvd.

ACREAGE, SUBDIVISION—Miscellaneous

FOR SALE—38 acres San Fernando Valley, best close-in acreage near San Fernando blvd., short distance from Penrose. Good level land, city water, gas and electricity. Price $40,000, terms. Liberal release clause. Address box 216, Times Branch.

20 A. ON Michigan blvd. in Montrose. Just rolling enough to be beautiful & covered with oak trees. Will make a low price & consider 1-3 cash. Some exchange. CUNNINGHAM, 725 H. W. Hellman Bldg.

10 ACRES, $15,000.
Nr. Western Ave., just nr. of Moneta. $7500 cash, bal. 2 to 5 yrs. HURRY, YOU MIGHT BE TOO LATE. COAST PROP., INC., AX. 2719.

3 A., bearing peaches & shade trees, fronting on best section, E. Sherman Way. Must be sold. Pk. TR. 9453.

FOR SALE—160 acres in Topanga Canyon, cheap for cash. HE. 4081.

WANTED—Real Estate—Miscellaneous

WE bring the CASH CUSTOMER to you within a few days. Why wait for a like prospect? For quick action see us now. 756 S. GRAND AVE. PA. 8485.

DO YOU WANT TO SELL NOW? WE WILL ABSOLUTELY SELL YOUR REAL ESTATE IN 10 DAYS 720 STOCK EXCH. BLDG. VA. 4553

LIST WITH
HARRY G. HOLABIRD CO.
822 Pac. Finance Bldg. Main 2308.

For Cash—Not Classified

BEST waffle parlor combined with bakery, on the coast. First time a place like this on the market. Selling on account of business. $28,000 takes, 100 large pies, hundreds other pastries. Best money maker on the coast. Owner ill, must lease for dry climate. Sell for cash or exchange for real estate. Must be seen to be appreciated. OWNER, box 276, Venice, Calif.

WANTED—for cash, city or country. Must be bargain. Write full descrip. Address J. box 128, Times Office.

WE buy, sell or exchange. LENNERD REALTY CO., 6237 S. Olive. AX. 6911

Houses

WILL purchase from owner direct, 4 or 5-rm. home in Highland Park or Glassell Park. Want fairly nr. car & school, small down payment & low int. Address X, box 209, Times Branch.

HOME wanted, Wilshire or Hollywood, up to $15,000 for A1 security in closed corporation of proven value. Big money-maker, by officer of company, will assume. R. MENDERSON, FI. 4710.

5 OR 6-rm., not over $7000. Have $2500 equity in large 6-rm. stucco N.E., and $2000 cash. 2050 Charlotte st.

WANTED, house or dbl. bung. near H. C.C.S.H. for clear income property in Venice. Price $5500. MR. FOWLER, Rose Ave. EM. 5678.

WANT double bung. No down payment. Have 4-permanent income. Give exact location. No agents. Address X, box 205, Times Branch.

WANT 4-rm. unfurn. house & lot, $3000 to $4000, will pay all cash. Own. only. 4201 Santa Monica Blvd.

Lots

BUILDER will take clear lots as part payment for two of the most wonderful corner business in L.A. Home & income. N.E. cor. Kilkea & Warburg, 1 blks. W. of Fairfax, 1 blk. S. of Beverly. Builder on premises daily. WA. 6404.

WANT to buy lots, West Hollywood or Beverly, part cash, balance trust deed.
JONES BROS., BUILDERS.
418 N. Culver Blvd. ..... OX. 5417.

WANT stores to $35,000, have clear bus. cor. Main nr. Vernon, 48x150. $30,000. BEN BELL, TU. 4336. 740 S. Bdwy., 1164 Garland Bldg.

BUILDER wants lots in Beverly or Hollywood on trust deed basis. Will pay $1000 dn. GL. 0495.

LOTS wanted on W. side by builder. Will pay $1,000 dn. subject to building loan. Small down payment. 8733 Wilshire Blvd. Beverly Hills, OX. 6813.

LOT WANTED by builder on trust deed. State where it is and price. Call HOllv. 6211 before 10 a.m.

WILL pay $750 down, bal. T.D. for 50 ft. lot in Beverly Hills or Hollywood. GILCHRIST COMPANY, ME. 2824.

WANTED, clear lot or acreage for $2750 trust deed. 827 Loew St. Bldg.

Business Property

WANT income have $1,000,000 clear acreage 50 miles out. Trade clear and assume. Prefer 2 or 3 deals. Owner, 4201 Stats Bldg. VA. 7195.

EASTERN, NORTHERN PTY.—For Sale, Ex., Wanted, Etc.

Wanted

240 ACRES Imperial Valley, well improved, want farm or city within 350 miles Chicago. E. A. ALLEN, 916 NO. CHESTER, PASADENA.

WANTED—New York City prop. for $30,000. Apt. house or DR. 8428.

SAN FRANCISCO PTY.—For Sale, Ex., Wanted, Etc.

WANTED—4-rm. house or lot near or in Oakland or San Francisco for a nice 4-rm. home in S.W. of L.A. Price $4750, equity $1400. Owners prefer. 643 Fairview Blvd. INGLEWOOD, 1214.

SAN DIEGO PROPERTY—For Sale, Ex., Wanted, Etc.

ONE to two-acre chicken ranches in fast growing La Mesa section, suburb of San Diego. $300 to $1000 per acre. Streets, water, elec., small payment dn., bal. easy. See Br. ofc. Pacific-Southwest Trust & Savings Co., 1403 Lisener Bldg., 524 S. Spring st., Los Angeles.

VISTA IRRIGATED LANDS
Suitable for avocados, lemons or winter vegetables 10 1/2 to 20 acres. Rm. 504, 310 S. Spring. TU. 7217.

SAN Diego lot $5x120, cor., 3 blks. from bank in El Cajon, cost $400, sell $240 cash. Clear title & deed. W. Fuller, Rosslyn Hotel.

FORMING SYNDICATE SAN DIEGO ACREAGE. BIG PROFITS. Call VAndike 6585 for appointment.

OIL PROPERTY—Miscellaneous

20 ACRES close to Dabney and Standard Wells not leased $1000 per acre. Terms. Quick sale. A snap. E. F. KIDDER, 204 So. Brand Blvd. San Fernando. Calif. Green 32.

160 A. Kern Co. Shallow. One well. Light, oil. Want partners or will lease. 719 CALIFORNIA BLDG.

ORANGE, LEMON, WALNUT Groves—Vineyards

For Sale

SEE THIS
95-acre high-class orange grove, frostless district, level, centered; stucco house; receipts for 1 yr., $150,000. 11-room modern home, team, tools & equipment, nothing better in California. Come & see it. Will divide to suit. Must sell to settle estate, priced to sell. $50,000. Will handle cash or mortgage. paper. For particulars see E. MIDDLETON, 310 S. Thomas st., POMONA.

FOR SALE—5 acres, citrus and walnuts, or will exch. for lot, bungalow, T. D. or mtg. Riverside. Address W. box 182, Times Branch.

MODERN bungalow, twenty acres full-bearing fruit. Must sell July. Address B. box 16, Times Office.

6 ACRES Valencia oranges on boulevard. Orange Co. A real bay. $11,000. Terms. Owner, TU. 5446.

For Exchange

WILL GIVE SOME CASH
And fifteen acres of oranges, lemons and peaches for home in Beverly or Hollywood. Must have fine location. May consider lots. Corner of property eight blocks from City Hall, Corona. CARTER MULLALY, 1311 Security Bldg., Long Beach.

REAL ESTATE—For Sale—Miscellaneous

$20,000 PROFIT

$13,000 is all the cash it takes to buy 22-acre site. Just off Beverly Blvd. overlooking the beautiful Riviera and the ocean. This place has been overlooked and can be had for $20000 on acre and still resell for $30000 an acre and still be unsurprised. Think of investing $13,000 and in 20 days getting back $20,000. Address box 169, Times Agency, SANTA MONICA.

UNTIL SATURDAY NIGHT TO TELEPHONE YOUR SUNDAY ADS FOR THE TIMES. DO IT FRIDAY OR EARLY SATURDAY. 7:30 P.M. IS CLOSING HOUR FOR ALL CLASSIFICATIONS. METropolitan 6700.

VENTURA BLVD. BARGAIN
$4800 buys grocery & lunch. stock, fixtures, 4-rm. house, chkn. scr. lot 40x127; 5 mi. from Hollywood. $2400 cash, bal. easy. 12341 Ventura Blvd.

ACREAGE, SUBDIVISION—Miscellaneous

FOR SALE—38 acres San Fernando Valley, best close-in acreage near San Fernando blvd., short distance from Penrose. Good level land, city water, gas and electricity. Price $40,000, terms. Liberal release clause. Address box 216, Times Branch.

20 A. ON Michigan blvd. in Montrose. Just rolling enough to be beautiful & covered with oak trees. Will make a low price & consider 1-3 cash. Some exchange. CUNNINGHAM, 725 H. W. Hellman Bldg.

10 ACRES, $15,000.
Nr. Western Ave., just nr. of Moneta. $7500 cash, bal. 2 to 5 yrs. HURRY, YOU MIGHT BE TOO LATE. COAST PROP., INC., AX. 2719.

3 A., bearing peaches & shade trees, fronting on best section, E. Sherman Way. Must be sold. Pk. TR. 9453.

FOR SALE—160 acres in Topanga Canyon, cheap for cash. HE. 4081.

WANTED—Real Estate—Miscellaneous

WE bring the CASH CUSTOMER to you within a few days. Why wait for a like prospect? For quick action see us now. 756 S. GRAND AVE. PA. 8485.

DO YOU WANT TO SELL NOW? WE WILL ABSOLUTELY SELL YOUR REAL ESTATE IN 10 DAYS 720 STOCK EXCH. BLDG. VA. 4553

LIST WITH
HARRY G. HOLABIRD CO.
822 Pac. Finance Bldg. Main 2308.

For Cash—Not Classified

BEST waffle parlor combined with bakery, on the coast. First time a place like this on the market. Selling on account of business. $28,000 takes, 100 large pies, hundreds other pastries. Best money maker on the coast. Owner ill, must lease for dry climate. Sell for cash or exchange for real estate. Must be seen to be appreciated. OWNER, box 276, Venice, Calif.

WANTED—for cash, city or country. Must be bargain. Write full descrip. Address J. box 128, Times Office.

WE buy, sell or exchange. LENNERD REALTY CO., 6237 S. Olive. AX. 6911

Houses

WILL purchase from owner direct, 4 or 5-rm. home in Highland Park or Glassell Park. Want fairly nr. car & school, small down payment & low int. Address X, box 209, Times Branch.

HOME wanted, Wilshire or Hollywood, up to $15,000 for A1 security in closed corporation of proven value. Big money-maker, by officer of company, will assume. R. MENDERSON, FI. 4710.

5 OR 6-rm., not over $7000. Have $2500 equity in large 6-rm. stucco N.E., and $2000 cash. 2050 Charlotte st.

WANTED, house or dbl. bung. near H. C.C.S.H. for clear income property in Venice. Price $5500. MR. FOWLER, Rose Ave. EM. 5678.

WANT double bung. No down payment. Have 4-permanent income. Give exact location. No agents. Address X, box 205, Times Branch.

WANT 4-rm. unfurn. house & lot, $3000 to $4000, will pay all cash. Own. only. 4201 Santa Monica Blvd.

Lots

BUILDER will take clear lots as part payment for two of the most wonderful corner business in L.A. Home & income. N.E. cor. Kilkea & Warburg, 1 blks. W. of Fairfax, 1 blk. S. of Beverly. Builder on premises daily. WA. 6404.

WANT to buy lots, West Hollywood or Beverly, part cash, balance trust deed.
JONES BROS., BUILDERS.
418 N. Culver Blvd. ..... OX. 5417.

WANT stores to $35,000, have clear bus. cor. Main nr. Vernon, 48x150. $30,000. BEN BELL, TU. 4336. 740 S. Bdwy., 1164 Garland Bldg.

BUILDER wants lots in Beverly or Hollywood on trust deed basis. Will pay $1000 dn. GL. 0495.

LOTS wanted on W. side by builder. Will pay $1,000 dn. subject to building loan. Small down payment. 8733 Wilshire Blvd. Beverly Hills, OX. 6813.

LOT WANTED by builder on trust deed. State where it is and price. Call HOllv. 6211 before 10 a.m.

WILL pay $750 down, bal. T.D. for 50 ft. lot in Beverly Hills or Hollywood. GILCHRIST COMPANY, ME. 2824.

WANTED, clear lot or acreage for $2750 trust deed. 827 Loew St. Bldg.

Business Property

WANT income have $1,000,000 clear acreage 50 miles out. Trade clear and assume. Prefer 2 or 3 deals. Owner, 4201 Stats Bldg. VA. 7195.

WANTED—Real Estate

Income Property

LIST for Sale and Exchange
Store, Flats, Apartments
Simpson & Childs, 453 S. Spring.

WANTED—West side income to $45,000 for cash & 4619 & Broadway clear bungalow, WA. 7438.

Country and Ranch Prty.

A CHICKEN RANCH
Exchange for bungalow in Altadena. Give location & price. Box 21, Times Office, PASADENA.

REAL ESTATE—For Exchange—Miscellaneous

SANTA MONICA EXCHANGES
Bungalow court, 8 bungalows, 2 furnished, 4 garages on sea street near Santa Monica Blvd. $34,000. Trade for Los Angeles income.

Fine English stucco house, 6 rms., 2 baths, fireplace, gas furnace, hardwood floors, 2-car garage, in finest residential section. Exchange for 6-room bungalow in South Pasadena, Pasadena car Eagle Rock. See Mr. Hatch.
SANTA MONICA INVEST'T CO.
1359 Third st. ..... EX. 2343.
Santa Monica.

GLENDALE downtown business and income properties, consisting of 1½ acres right in the heart of Glendale. This property will make you a fortune. Will exchange for 6 or 7-rm. modern home in Hollywood up to $30,000, or a clear building income lot. (Courtesy brokers.)
SCHNEIDER MTG. CO.
6253 Hollywood Blvd. ..... GRanite 8436.

175 ACRES, $42,750
Half-mile from San Jacinto.
Ripe for subdivision, client will exchange 175 acres, leased, level, flowing water well. Owner wants L. A. or vicinity, vacant or improved or trust deeds. Mr. Warfield. TU. 6195. 1134 Bank Italy Bldg.

10 ACRES navels and Valencia orange grove. Near Claremont, in A-1 condition, plenty of cheap water, fine crop set on trees, well fertilized and clean, has never been sold. Price $15,000. Trade for income. Phone Glendale 3414. W. H. GARVIE, 406 So. Brand Blvd., Glendale.

240 ACRES, all in cultivation, and leased. Price $40,000; will trade $10,000. Want Los Angeles income. Bungalow court, furnished, $70,000; mtg. $30,000 or will trade for improved ranch. J. L. BROWN, with A. B. STRODE CO., 4709 Hollywood Blvd. GL. 0135.

HAVE TRADES; BILTMORE COURT ON NORTON. HERE'S ANOTHER. Beaut. 7-unit court 55x150 at 1315 2nd av. Inc. $2640. Price right. $30,000. Mtg. $15,000 very close; see SANDY, exclusive agt., 4613 S. Western av. VE. 0478. Bv. UN. 2160

WANT INCOME PROPERTY.
Have about 15 clear lots, improvements included, in west side tract, would assume on property that takes care of itself, prefer to deal with owners. WH. 1345. 4549 WASHINGTON.

PHONE your want ads to The Times. No credit arrangement necessary. Courteous, experienced ad takers, day and night. Must have four words. 1 copy if desired. MEtropolitan 6700.

TRADE 6-r. mod. h., lot 40x144, fruit trees, etc., south of Florence ave., no city taxes, $4500, with 2½ yr. mtg., for clear home near Fairmont Park. CONNELLEY, 4 Del Rio Bldg.

STOCK ranch, hunting & fishing, estate foothills, Sacramento Valley, 1300 acres, $15 acre. Exchange to $27,000. What have you? Pomona Pl., Huntington Park. Cal. DE. 4618

SAN Diego lots, 170 ft. on paved st.; 330 ft. on residence st., $13,000; subject $4000 1st; billiards lot, $5000. JOHNSON, 231 W. 3rd st., Rm. 507. TU. 2989.

WILL trade as 1st payment on L. A. bung., west or N.W. pref. 100 acres level, near Los Angeles, good for Oklahoma. Owner, BOX 5, Beverly Hills.

25 ACRES, close in, water, Ha., gas. Free and clear, want L. A. home vacant or lease. Will assume or difference to suit. BRINSON RLTY. CO., 1240 S. Garfield, Alhambra.

WANT clear lot. Will dist. for my $6500 equity in 5-rm. & sleeping porch bung. Right in town. Subdivided around it. Phone WH. 5212; eve. DR. 8316.

WILSHIRE 7-unit court, excellently located, millionaire being transferred, immediate vicinity. Corner lot 55x162. Price $140,000. Will consider trade to $100,000. TR. 6356.

11 ACRES full bearing lemon grove loaded with fruit, and a 5-rm. cottage in Long Beach. Equities $15,000. Trade for lease & furniture or what have you? TU. 7195.

WANTED—House in S. W. for a farm complete. 160 acres 75 miles N.W. St. Louis Mo., owners preferred. 5040 FAIRVIEW BLVD., Inglewood 1274.

$6 LOTS. L. A. city annex, for first-class paper.
EDWIN M. LeBARON, INC.,
718 S. Broadway, L. A.

DUPLEX — HOLLYWOOD modern, want ranch, F. E. OLLINGER CO., 318 Pac. Nat'l Bank Bldg., 9th at Hill. VA. 9937.

DON'T WORRY! See me at once. I can match any trade. Owners only. SHIPLEY, with Elmer Salmon Co., 1258 Chapman Bldg. MA. 4191.

WANTED—Listings for exchange from owners. Exchange Department.
FORD & BECKER.
407 S. Western ave. ..... 1008.

BIG acreage San Joaquin Valley for Ventura blvd. ftge. Will assume & put in cash. ADA M. DABNEY, P. O. box 1067, Lankershim. PR. 377.

HOLLYWOOD, 4-apt. site, $25,500. B Zone lot, 54x120. Rich, choice. Want income. Will assume. Owners only. EM. 5672 or 552158.

120 ACRES near Blythe, irrigated, $12,500, or will trade for home, duplex or good lot. Will assume. Call POTTLE, GL. 8969.

1 1-4 A., country estate, beaut. home & grounds, cost to $20,000. Will trade for N. W. McCANN, 3228 Lankershim Blvd.

DO YOU WANT TO SELL NOW? WE WILL ABSOLUTELY SELL YOUR REAL ESTATE IN 10 DAYS 720 STOCK EXCH. BLDG. VA. 4553

2 CORNER business lots, one in San Diego, one on Pasadena ave. $28,000 clear. Want vacant bus. lot close in. Will assume. TU. 7114.

WANTED—FROM OWNERS, highly improved citrus gr. or ranch for sewer 4-story brick & tpl.-house. Westlake dist. DU. 6468.

I WANT A RANCH
For my Hollywood business lot. Price $50,000. Will pay full commissions to agent. Phone GL. 6498.

70 A. improved ranch Ventura Co., clear, price $35,000. Submit business vacant or improved to $50,000. SEMPLE, GL. 8909.

NEW 6 & 7-r. bungalows in Wilshire district, will trade for lots, income, apt., flats, what have you to submit? Owner, Pitzer 2617.

2 LOTS, Wilshire dist. & cash for small acreage or bus. lot. S. Fernando Valley or S. M. Mts. 6447 Santa Monica Blvd. L. A.

WE TRADE the earth, also money for good invest. J. M. French Co. Rm. 404 318 S. HILL. VA. 2961.

50-FT. lot on Western in Moneta, trade for home, N.W. or dbl. Spalding. 79 S. Western, TH. 9412.

IF you have prop. to exch., phone the boys, VA. 9348. They match it in 2 hrs. 1429 H. W. Hellman Bldg.

4 STORES new brk. Western & 51, for smaller prop. & cash, also lot. Ver. Nr. 56. 3913½ S. Western.

6-ROOM residence, Oklahoma City. Exchange for Los Angeles or vicinity. Owner, 1129 Spring Bldg., Los Angeles.

NEW store bldg. for land, ranch or home. Equity $25,000, Mr. Dennis. EM. 1476. 3514 W. Jefferson St.

CLEAR bus. lot worth $20,000. Trade for good income, Hollywood or Beverly Hills. SEMPLE, GL. 8909.

9 APTS. stucco, mod. $35,000, want local or eastern for equity. L. R. DAVIDSON, 1440 W. 7th. FR. 23414.

TRADE-SELL-BUY
CITY-COUNTRY-EASTERN
HEITZ, 329 Stock Ex. Bldg. TU. 2589

6-RM. house, ¼ acre, Burbank. Want L. A. home in S. E. part. 6127 YORK BLVD. GA. 2367.

CLEAR ranches for inc., inc. for ranches, nothing but the best. Troy bridge, 4051 Detroiter Bldg. DE. 1311.

EXCH. my eq. $12,000 in 10-unit crt. Comp. furn., all rented, inc. $4860, submit 4710 S. Vermont. VE. 9692.

1 A. IMP. chicken ranch nr. Ventura blvd. Trade equity or dbl. house. COTTRELL, 6901 Melrose. GL. 7719

IF you want to exchange your property list with CLENDENON BROS., 800 Central Bldg. TU. 3934.

CLEAR S Rose lots, want flats, court, apt. Owners submit.
BAILEY, 3049 W Pico. EM. 8822.

WANT APT. HOUSE.
Have 2 4-family flats, clear, will assume 1st, cash, only. EM. 1042.

7 ACRES Fontana on paved Highway, $5000, clear. Want house to $10,000. Assume one paper only. GL. 8251.

OWNER will trade Sunset Blvd. income corner for home in Hancock Park or Wilshire dist. GL. 0495.

$20,000, WELL SECURED. 6% T.D. Want city or suburban. HE. 1065.

WANT dbl. or small inc. & cash for Bearing fruit trees. On 5c car line, lot, auto. 6% T.D. 1st payment. $1500. 6233 Sarita Lane. GA. 3020.

REAL ESTATE—For Exchange—Miscellaneous

DAIRY RANCH
RUNNING STREAM
Near good So. Calif. city, forty acres, 27 A. in alfalfa, stucco house & dairy barn with stanchions for 10 cows. Abundance of cheap water. Blvd. frontage, 1 mile to $40,000 school. Price $24,000, mortgage, $7500. Can put in 4 A. full-bearing walnuts on larger deal. Price $10,000, mtg. $15000. Want a gilt-edge property showing good income. Will assume reasonable amount. See Mr. Hardman.
H. L. MILLER CO.,
109 S. Brand Blvd.,
Glendale, Calif.
Glen. 853.

WANTED CLEAR IN WYOMING, DAKOTA or Texas for a cash equity of $10000, balance of $3500 on easy terms. Hardman, 109 S. Brand, Glendale, close to school and stores. Have two to trade.

$10,000 to T.D. $2000 each, by good people for beach or any near town or eastern to full amount if Eastern is accepted at 50% loan must be guaranteed. Come right down and see the property.
SPEED
333 N. Hawthorne in Hawthorne.
PHONE 58

MFG. COMPELLED TO SACRIFICE IN WINDING UP AN AMERICAN ESTATE, A COMPLETE FACTORY TO MANUFACTURE A 6¼-LB. PORTABLE MOTOR-DRIVEN VACUUM CLEANER, NOW FACTORY LOCATED IN GERMANY. WILL CONSIDER TRADE FOR ORANGE GROVE PROPERTY. CALIF. TRUST CO., 629 S. SPRING ST., LOS ANGELES. PA. 2400; MR. J. C. PARSONS.

GROVE FOR COURT.
Citrus grove, 10 acres, A-1 condition, 1½ A. navels, 1½ A. grapefruit, 1 A. lemons, bal. Valencias, 6-rm. house, adjoins town and grammar school. Income $3000 per year. Value $18,000. Take bungalow court to $15,000.
H. L. MILLER CO.
109 S. Brand Blvd., Glendale, Calif.

6 ACRES high ground, 2 blocks north Venice Blvd. Will cut into 40 lots worth $2000 each, and is ripe for building, want 4-flat apt. good location, sell or trade as an ideal business corner, cash value $40,000. Mortgage $18,000. Will take clear suburban acreage or residence for more $25,000 equity. Address E. SMITH, 645 Met. Theater Bldg. Ph. VA. 4014.

EXCHANGE
Close in business property, consisting of store & flats near Figueroa. Price $60,000. Want good flats or residence.
FERGUSON CO.
DR. 1424. 2407 W. 7th st. DU. 6573

HIGHLAND AVE SACRIFICE
N. of Santa Monica, E. side. Equity $15,000. Want Lankershim or Burbank property. BELL LONG, HO. 5012. Evenings 536644.

BUS. frontage Sunset nr. Western, 1 cor. on Beverly nr. Vermont. Rns for impvt. Trade for apts., corner or stock. Owner, 1116 Crocker Bldg. TU. 1910.

NEW 8-family flat, 50 ft. corner, 7738 HAMPTON DRIVE, corner of Genesee, Hollywood. Subject to $37,000 mtg. GR. 2931.

Income Property

ANALYZE THIS BARGAIN
On 50 ft. lot near the office, rarely do you hear of such a real sacrifice as this. Price heretofore was $40,000; vacant lots nearby go same st. sold recently for $21,000. 4-family stucco
modern flat bldg.
$27,000 full price.
$13,500 mtge., 3 yrs.
In first-class condition, no vacancies, low rentals, about 10% net on investment; small amt. down on sale, for exchange considered, no inflated values.
MR. GRAHAM. DRexel 2291.
F. W. CROAKE, 2715 W. 7th st.
Westlake-Wilshire Specialist.

$70,000
EQUITY IN $150,000
104 ROOM NEW APT.
$80,000—2d TR. 1ST MTG.
TAKE TRADE & SOME CASH
MR. RYALS ..... TR. 5884.

FOR exchange, handsome 10-room home, beautifully furnished in mahogany, well appointed. Large lot, 288-foot frontage. Want income property. Will add cash and assume. Courtesy to brokers. SHAW & MERNIN, 2533 W. 7th st. DU. 6784.

FOR EXCHANGE—Equity in brand new 46-room brick apt., Hollywood. Beautifully furnished, running full, prefer business property. What have you? Courtesy to agents. Phone 5371681 for appointment.

$700,000 INCOME PROPERTIES
Want clear, some cash, for equity. Brokers rights. L. PRUNIER, Realtor, Lincoln Bldg., L. A. VA. 9230. ME. 3070.

SUNSET BLVD. SACRIFICE
Valuable income, just west of Highland, nr. studios. What have you? MR. LONG, HO. 5013; eves. 596664.

NEW stucco bldg., 16 apts., close in. Want clear acreage or vacant, L. A. or vicinity. This house is ready to furnish. Owner, 714 STORY BLDG. TU. 3425.

CITY INCOME FOR EXCHANGE
FOR COUNTRY PROPERTY
SANTA FE LAND CO.,
6231 Security Bldg., COR.
HUDSON AVE., HOLLYWOOD.

6-FAM. flat, 21 rms., all rented, W. side, close in, $27,500; take res. to $18000 or cbl. to $12,000. BEN BELL, TU. 4336. 740 S. Bdwy., 1164 Garland Bldg.

WHAT have you in a home or lot for 2 duplex; living quarters over 4 garages? Will trade for 6-rm. Call 423 N. Western ave. Phone GL. 1121.

BEAUTIFUL new brick, 8-fam. flat, 30 rms., wonderful location, W. side, $45,000; take vacant to $20,000. BEN BELL, TU. 4336. 740 S. Bdwy., 1164 Garland Bldg.

$26,000, INCOME property of the highest type, will trade for $12,500 first mtg. will consider lot, acreage or non-income. Ph. BE. 9644.

UNUSUAL Wilshire bgt. home, throughout best material, interior in keeping. Income $4400 a year. Will take $25,000 trade. DR. 1828.

WANTED, close-in income for $48,000 equity in heart of San Diego, hotel, price $95,000. Address H. box 176, Times Office.

DUPLEX—12 RMS.—4 BATHS.
Near Hoi. dist. Builder goes to San Diego. Sell very easy terms or trade. LM. 6063

HOLLYWOOD INCOME
$75,000, mtg. $35,000 at 7%. Rental $5400. Exchange to $50,000.
SIMPSON & CHILDS, 453 S. Spring

EXCHANGE for clear lot or equity, in small house, 4-rm. dble., hard fire, dbl. gar. Lot 50x120. Nr. 5 st. car. 6711 S. Bdway. AX. 6394.

EXCHANGE
$10,000
EQUITY 4-FAMILY FLAT
Beverly Hills. Owner, OX. 4414.

BEAUT. apt. bldg., center of Hollywood, large income, equity for exch. T.D.s, or cash. Owner, HE. 4458.

HOLLYWOOD DUPLEX COURT
5 5-room units. $50,000. Mtg. $16,000. Submit less value. WA. 8260.

4-FAM. flat, N. Kenmore, inc. $340 now. Take lot near, part payment. Particulars, Phone VE. 9761.

Suburban Property

26 ACRES on boulevard, close 16, fine investment or subdivision, exchange or sale. Owner, HO. 4533.

Beach and Harbor Property

WHAT have you for Hermosa Beach property? J. C. KISLER, Rm. 1208 112 W. 9th st., L. A.

Country Property

CROP goes, readr to harvest in 90 days. 10 A. flame Tokay grapes, 13-year-old family orchard, 6-room h. 2 bdrms. bathing H. Piped mountain water. Highly developed district near schools, stores and churches. Val. $15,000. Price $15,000. Mtg. $3500. Will trade for property here. Owner, box 196, VERDUGO CITY. Phone Crescenta 227.

FOR EXCHANGE—200-acre ranch, Northern California, alfalfa and grain. House, barn, corrals, fenced. Near railroad and town. Price $11,000, clear. A real ranch and a bargain. Take part or all in L. A. 1108 STOCK EXCHANGE BLDG. VA. 8292.

20-ACRE vineyard, 4 Alicante, 16 table, good crop, 5 yrs. old. House, truck and implements. Hourly water stock company. So. Antelope Valley. Want L. A. property. WILLIAMS, 2716 E. 7th. E. F. ATKINS, 525 W. 43rd st.

EXCHANGE 20 acs. Thompson grapes, 2 miles from Caruthers, near Fresno, from estimated $25,000. Price $9000, inter. $3000. Want house. Also 20 acres, fully equipped. Call evenings, 497 East 46th st.

20 OR 40 a. water developed leveled, $150 a. Tulare co. OWNER, 920 Van Nuys Bldg. TU. 5446.

IMPERIAL ranch for service station, L. A. or highway. TU. 3035. Brown owner.

FINANCIAL

TO LOAN—Money—Real Estate Improvements

YOUR FINANCIAL PROBLEMS, OUR BUSINESS.
MacDONALD & ROBINSON ..... HE. 3420.

TO LOAN—Money—Real Estate Improvements

CONSTRUCTION MONEY
7%
Investigate Our Plan.
We think it the most attractive.

6½% MONEY
On finished properties.
No payments on principal until end of third year.

6% MONEY
Monthly installment loans. Pay off your loan as regularly as you wish.

THOMAS MORTGAGE CO.
New location 12th floor, TR. 3948.
National City Bank Bldg.
Financial correspondents Prudential Ins. Co. of Am.

WE LOAN
OUR OWN MONEY
ON REAL ESTATE
NO COMMISSION, QUICK ACTION
BUILDING LOANS
JOHN M. C. MARBLE CO.
210 STOCK EXCHANGE BLDG.
639 S. SPRING.
TELEPHONE MEtro. 1536.

MONEY TO LOAN
at 6% interest on
listed and unlisted
stocks and bonds.
NATIONAL LOAN COMPANY.
Incorporated.
811 Stock Exchange Bldg.
TUcker 1783.

LOANS SECURED BY
HOMES, DUPLEXES, FLATS
to 55% of the appraised value. Refinance, pay off your seconds and reduce the payments. See Mr. Bartlett, Mtg. Loan dept., FRANK MELINE CO., 706 S. Hill. TR. 6451.

WE ARE LOAN CORRESPONDENTS
FOR THE PROVIDENT
MUTUAL LIFE INS. CO.
5% AND 6% MONEY.
THE JOHN M. C. MARBLE CO.
639 SO. SPRING ST.

6% INTEREST 6%
EASTERN INS. FUNDS.
LOANS CLOSED PROMPTLY
No appraisal charge.
Orange Co. Bond & Mtg. Corp.,
418 Pershing Sq. Bldg.
Long Beach office
213 Security Bldg. Phone.

BUILDERS OF HOMES
ABOUT YOUR FINANCING! Getting a sound and reliable financial proposition back of your building is getting correct plans and specifications. We assist clearly and finance builders with our own funds.
METROPOLITAN MORTGAGE CO.
Hellman Bank Building.
5th & SPRING. TR. 2211.

SEE US FOR REAL ESTATE LOANS before placing your application. Several $10 per $1000 per mo., including int. or faster if desired. Can compete with any bank or trust co. No renewal expense as in 3-year loans. No appraisal fees. No bonus required for paying off loan.
THE FIRST NATIONAL BANK OF HOLLYWOOD CO.
416 Sun Finance Bldg. VA. 4228.

"WE CONTROL PRIVATE FUNDS" for mortgage money. Mortgage money for Hollywood and Wilshire districts. MR. FORCE, with
A. B. STRODE CO.
OL. 8216. ..... OL. 4139
4705 Hollywood Blvd.

WE CONTROL PRIVATE FUNDS for mortgages on residences & business property. Straight 5-yr. loans at current rates. No appraisal fees.
LAND & LOAN CO.
804 S. Vermont. ..... DUnkirk 9065.

LOANS repayable in monthly installments reduce interest & running expense. Also semi-annual payment & straight loans at current rates. Secured by first mtgs. on improved L. A. property.
METROPOLITAN SECURITIES CO.
TU. 8418. 405 S. Hill.

FIRST MORTGAGE LOANS
Construction loans for full cost of dwellings in Los Angeles. Also for occupied homes up to 75% of appraised value. Interest 7%.
ALVAH DEWEY MOORE CO.
235 Title Ins. Bldg. VA. 9279.

DON'T WASTE TIME
See us at once for bldg. loans. Refinancing or making collateral loans. No delays. No long escrows
$2000 to $100,000.
EUREKA MORTGAGE CO.
213 Story Bldg. TU. 9724.

I WILL LEND THE FULL COST OF CONSTRUCTION ON MONTHLY PAYMENTS. NO EXTRA. NO FEES. I CAN DO THE BUILDING. PHONE VAndike 2294, DAYTIME OR BETWEEN 7 & 8 O'CLOCK AT NIGHT

PRIVATE MONEY
$2400 to $25,000 at 7%.
$1500 to $5000 at 8%. Just T.D. at 12%.
W. F. RANKIN
2216 S. Normandie. ..... EM. 4416.

VACANT LOT LOANS
On lots north of Pico and west of Vermont. Rates reasonable. Loan Dept.
BURTON & CO. ..... EM. 9171.

MONEY TO LOAN
For building and on improved property at current rates.
ASSOCIATED MORTGAGE CO.
612-616 Bank of Italy Bldg.
TRinity 0566.

PLENTY OF MONEY FOR RESIDENCE, APTS., FLATS
in sums of $2500 and up.
BUILDING LOANS
CONSOLIDATED MORTGAGE CO.
326 Washington Bldg. ME. 8293.

MORTGAGES ..... TRUST DEEDS
BUILDING LOANS
McBURNEY & GOLDROS.
Formerly with
THE WILLIAM WILSON CO.
316 Pershing Sq. Bldg. VA. 3991.

QUICK MONEY
Vacant lots and improved prop. loans. Trust deed loans at legal rates. Realty Mortgage Co., 702 Lane Mtg. Bldg. 204 W. 6th st. TR. 8578.

CHOICE
REAL ESTATE LOANS
First and Seconds
628 I.A.F.T. BLDG. GL. 9104

MONEY FOR COUNTRY LOANS
5 to 10 years with
ROBERT MARSH & CO., INC.
200 Merchants Nat'l Bank Bldg. TR. 1181.

WILL BUY T.D.'s
QUICK & COURTEOUS SERVICE
PLENTY OF MONEY AVAILABLE
MR. JAMISON, OX. 6111.

HAVE $14,000 to loan to private owner, 7% int. 5 yrs., might divide it. No agents. Call Tresham, DU. 1422 or UN. 6724.

6 TO 7% city ranch. S. R. Harnest & Co., 320 Pstwiler Bldg. Hugh W. Walker, Jr., S. R. Harnest. TR. 7075.

PRIVATE money for mtgs. or trust deeds. Private money. Phone or call at GR. 4576. 7751 Melrose ave.

PRIV. money, 6 & 7%, on city, country or bldg. loans. Lockhart & Son, 751 H. W. Hellman Bldg. VA. 6214.

PRIVATE money. Immediate action. Mortgages or trust deeds. Hollywood and Wilshire. HE. 9446.

WANTED, 1st mortgage loans, T.D.s, building loans, quick action. R. 203, 6261 Hollywood Blvd. GL. 0495.

WE make loans on vacant & improved. Also buy mortgages & T.D.'s. 402 LANE MTG. BLDG. TU. 5964.

MONEY in 24 HOURS. Bring in your deeds and keys. Mr. CURRY, 711 Grant Bldg. TU. 8235.

PLENTY OF MONEY TO LOAN—No appraisal fees, low rates. ELEPSIC 1732 N. Bronson. GR. 6439.

WANTED, L. A. VACANT LOANS—

MONEY WANTED—
Real Estate and Collaterals

$5500—7%
7 rooms, 2 baths. Mantlas throughout. Quarter-sawed oak floors. Mahogany trimmed. My home. TOM C. RINDS, 6456 W. Pico st. Gibson 5161. No Brokers.

WE LOAN on well located Hollywood property.
W. ROSS CAMPBELL COMPANY
113-14 South Spring St. TR. 7111.

$20,000, 5%, 5-FAMILY HOLLYWOOD FLAT.
Beautiful new 5-unit flat at corner of Wilcox & Cerritos. Number 1976 N. Wilcox. Very finest finish and highest class neighborhood. Actual cost $30,000. Principals only.
ASSOCIATED MORTGAGE CO.
813 Bank of Italy Bldg. TR. 0564

$21,000; 2ND Trust Deed, subject to $42,500, 1st. Mortgage Guarantee Co. Pays $400 & 6% int. per mo. Bal. 3 years, 10% discount. Income property. Value $100,000.
H. L. LONG CO., 431 Sun Finance Bldg., TR. 9088. Richard.

LA BREA CORNER
MAJOR TRAFFIC INTERSECTION of La Brea and Highland. 104 ft. front, concrete paving, electroliers. Will sell 1/2 or 1/3. Income property, value $100,000.
Want $10,000. Pay bonus. Pay own gr. bal. 10 & 5, at GL. 3660.

$50,000 TO $75,000
wanted on 1st mortgages, 5 yrs., will pay 1% bonus to 5% interest. Half million dollars property value. Good securities, principals only. Owner, box 3128, Station C. L. A.

WANTED, 3 YEARS 7%
$35,000 FROM PRINCIPAL
Want 1st mortgage loan on Santa Monica residence property, conservatively worth $75,000. Phone WM. 2314 or call 8317 Wilshire Blvd.

1ST mortgage, $18,000, 4 2nd, $5000, no bonus. 6% int. New house in Los Angeles. GL. 5873.

WANT $12,000 private money, 7%. Liberal bonus. AMPLE security. 4713 W. Wash. WM. 6135.

$10,000 1st mtg., 7% NO BONUS. Hollywood, 6r. Bungalow. Property value, $35,000. HE. 3420.

WANTED—$10,000 at 8% on 10-rm. home at 248 S. Kingsley. WA. 8378

MORTGAGES—
Trust Deeds

$500 DISCOUNT, 1ST MTG.
Will sell $4500 1st mortgage, for $4000, runs 2 years, 8% int. Secured by a wonderful 6-room & 2-bath beautiful Spanish type stucco home. Finest of construction, with electrical controlled unit system heat & Frigidaire cooling system. Value $11,500, this is a steal, bordering on selling. Only two left. You may have one or all. Located in beautiful Beverly Hills.
ROBERT A. KLEIN & CO., INC.
5451 W. Blanson.
VErmont 6111. VEr. 9500.

TRUST DEEDS
Beverly Hills, 2 yrs., 8% due. $1,000. T.D., pays $75 mo. 10-rm. duplex.

$3000 T.D., pays $60 mo., disc. 12%, due in 24 mos. Very conservative.

$4800 T.D., pays $100 mo. Disc. 20%. Due in 5 yrs. 12-r. duplex.

$1750 T.D., 5-rm. house, disc. 40%, due in 1 yr. Call OX. 6131.

BEVERLY HILLS
WILSHIRE DISTRICT
TRUST DEEDS.
Call at our office for booklet, "Six Points About Trust Deeds and How to Get 10% on Your money." You should get this booklet explaining safety and maximum income with the convenience of a coupon bond.
NATIONAL TRAFFIC INTERSECTION GUARANTY COMPANY
949 S. Olive st. Suite 402.
TUcker 7213.

S-T-O-P S-P-E-N-D-I-N-G
These monthly payments you are receiving on your mortgages, trust deeds and contracts. We will give you cash for them. Quick action. No expense.
FRIENDLY & FURTHER
1022 & 1024-A VAN NUYS BLDG.
Phone VAndike 1317.

$5400 T.D. 5%. Due in 32 mos. Sublet to $5500 first, new 7 rm. Stucco, owned & occupied by responsible party. S. Bev. Hills. Liberal discount.

$3200 first mortgage, 5% quarterly, new 5-rm. stucco. West 105rd St. Discount.
JOSEPH F. MURPHY
502 Hellman Bank Bldg. VU. 1839.

FOR SALE, TRUST DEEDS
25% DISCOUNT
ALL DUE 3 YEARS
Amount $10000, payable $50 mo. Amount $7500, payable $40 mo. Amount $2500.97, payable $20 mo. Interest extra.
MONTILLO BROS.
GA. 5078. 1442 Oak Grove Dr.

$400 DISCOUNT 1ST MTG.
Will sell $40000 first mortgage for $39600, secured with a wonderful 6-room, Spanish type stucco home, located in Pico-Fross section. This is a gilt-edge loan. Value $47500.
ROBERT A. KLEIN & CO., INC.
5451 W. Blanson.
VErmont 6100. VErmont 6111.

"9% AND 10% INTEREST"
SELECT FIRST MORTGAGES
"EVERY DEAL ESCROWED"
WM. H. WOLFERT MTG. CO.
1017 Rives-Strong Bldg. 9th & Spg.
TRinity 2149.

$70 DISCOUNT, 1ST MTG.
We offer a gilt-edge 5% 1st mortgage of $2400 at a discount of $70. Runs 2½ years. Real security. 4-room new home on Exposition Blvd. Near Vermont. Price, $4500. $1700 cash.
ROBERT A. KLEIN & CO. INC.
5451 W. Blanson.
VERmont 6100. VERmont 6111.

FOR sale, 1st mtge., $2500, 8%, due March, 1928. 2% discount. Security 5-rm. frame cottage, with bath; and 4-rm. Cal. bungalow in rear. Independent official appraisal of $6250. 721-723 JUDSON ST., L. A.
PEOPLE'S MORTGAGE CO.,
(Affiliated with Peoples Nat. Bk.)
604 Wright-Callender Bldg. FA. 9259

OWNERSHIP INTERESTS
Conservatively increase in value at the same time pay a nice interest on your investment. Denominations of $250 to $5000. For free illustrated booklet call, write or phone
L. W. COFFEE,
406 Grosse Bldg. Phone TR. 7491

I BUY AND SELL
FIRST MORTGAGES
TRUST DEEDS
MY OWN FUNDS
JOSEPH F. MURPHY
502 Hellman Bank Bldg.
TR. 8156

8% DISCOUNT, $7000, 8%, due Feb. 1, 1929, 2nd to 1st mtg. $15,000, 7%, 2 yrs., secured by 2 11-rm. houses, near Figueroa & 28th st. Value $40,000. This is a purchase price T.D. $01 Laughlin Bldg. TR. 7691.

$2500 DISCOUNT, 5%.
Will sell $15000 T.D., for $12500, on beautiful new 5-rm. stucco, in the southwest. WINBURN REALTY CO., 5416 W. Blanson. VE. 2152.

WANTED—Mtg. and trust deeds on Hollywood and Beverly Hills business properties. Have money, any amt. 5%. TAPPE REALTY CO., 1654 N. Vine. HO. 7180.

$5000, FIRST mtg., 2 yrs., 8%. 5-rm. & brkfst. nook, new stucco, lge. lot. Val. $6000. 3% disc. 10415 LAURISTON. Westwood. GI. 2909.

L. L. MORTGAGE CORP., 402 Financial Center Bldg., 704 S. Spring st. Buys trust deeds & mortgages, with own money. No delay.

CONSERVATIVE T. D.
$2000, 8%; 2 yrs., for $2300. 6-rm. bungalow. W. 71st st. Valued at $7500. Call TR. 1911.

CASH FOR MORTGAGES AND TRUST DEEDS. SEE OR WRITE (IN PERSON) MOORE & SPALTY
808-10 Stock Exchange Bldg.

MONEY at once for trust deeds and mortgages, private party, no narrow or complicated rules. Get cash. 209 GRANT BLDG. BR. 0782.

HAVE several 1st. mortgages will sell bearing 8% interest, and will pay good bonus for quick action. Address R. box 141, Times office.

$2200 TRUST deed, 8% int., on new stucco. Disc. 10%. Owner, DE. 8670

$ TRUST deeds, $4200, $2600 and $3500, 25% disc. OR. 8126.

TRUST DEED $2100, 8% int., 20% disct., DEla. 6670.

1ST mtge., $1200, $2500, $1200, liberal discount. GARNER, YO. 4311.

T.D.'s $3000, disc. 40%; $1920, disc. 25%; $1750, disc. 25%. YO. 2711.

$3200 T.D., paid down to $1750, sell for $1200. Owner, TH. 4820.

$1250 T.D., $1000 was paid down on house. Sell for $2000. Own. TH. 4820

$3060 T.D., 5% all due 3 yrs., sell for $2000. Owner, TH. 4820.

$940 T.D., 27½ disc. $258.50 mo., due 3 yrs. OLSON, TH. 1874.

MORTGAGES—
Trust Deeds

AMPLE SECURITY

$4000—7%, first mortgage. Residence on Elmwood ave. Just west of Western. Conservative value $11,000.
$1500—7%, First mortgage. Residence on Halldale and 54th st. Value $5500.
$12,500—7%, 2 yrs., first mtg. Beautiful residence on Alpine Drive, N. of Santa Monica in Beverly Hills. Appraised value $25,000. Mortgage Loan Dept., FRANK MELINE CO., 706 S. Hill. TR. 6461.

WE BUY TRUST DEEDS

We would like to buy your trust deeds. If you are taking them on trades, or for a building contract, or in exchange, we can name you our price before you accept them. We can use Trust Deeds on vacant lots and Land Sale Contracts. Unlimited funds, quickest service. Let us hear from you.

J. H. EAGLE, INC.
328 W. 5th st. Telephone
Los Angeles, Cal. TRinity 8737.

$900 DISC., on $2650 T.D., new 5-rm. Spanish stucco & garage. Pays $45 per mo., all due 3 yrs. 1st mtg. $2000. Property sold for $4500. Builder needs cash. E. T. GRUA, 117 Fair Oaks, S. Pasadena. EL. 0152.

$35,000, 2ND Trust Deed, subject to $42,500, 1st. Mortgage Guarantee Co. Pays $400 & 6% int. per mo. Bal. 3 yrs., 10% discount. Income property, value $100,000.
H. L. LONG CO., 431 Sun Finance Bldg., TR. 9088. RICHARD.

BEVERLY HILLS.
$37500 trust deed subject to bank first of $47500. Property sold for $13,500 and acquired by owner. SUGARMAN-VITOFF CO., 701 Lane Mortgage Bldg. VA. 8995.

GET my offer before selling mortgages, trust deeds, contracts, our own funds. No escrow, no agents' commission or appraisement fee. CHARLES O. NOURSE, 1017 Title Ins. Bldg., 5th & Spring. VA. 8497.

WE offer for sale five 1st mortgages $2650 each, 8%, 2 yrs. to run at discount of $125 each.
REALTY SECURITIES CO.,
514 Wright-Callender Bldg.
VAndike 4407.

$4000 PURCHASE money 1st mtg., 6% 3 yrs., 7-rm. Eng. type stucco & 4 dbl. garage. Glendale. Just sold for $8000. Disc. 5%. INGRAM, GL. 383.

PURCHASE money first trust deed, $3700, on well improved Tulare co. farm. Sale price $13,000. Will give reasonable discount for quick sale. Phone Trinity 1911.

$2450 T.D. at $25 mo., inc. 8%, all due 1 yrs. 1st mtg. $3200, beaut. home, value $6000. Disc. 12%. TH. 1307.

WILL give liberal discount on well secured 1st trust deed for $1000, due 16 mo. Call Miller, BR. 3448.

TRUST deed, $3500, $50 mo. at 8%, all due 14 mos., in Beverly Hills, nr. Wilshire, only $2500 cash. Owner, 1744.

TRUST DEEDS wanted in exchange for equities. Wilshire income properties. VA. 6742.

WE BUY mtgs., T.D.'s, contrs. with any reasonable discount. No brokerage. 402 Bdwy. Arcade Bldg.

$4500, 2 yrs. T.D., $70 per mo. on Bev. home. Liberal disc. Lytle & Lytle, WM. 4518.

FOR SALE—Trust deed unsold balance, $2998, 8%; discount 35%. Gifford, 8494 5th ave. VE. 8542.

$3000 TRUST deeds, paid down to $1750, pays only 8% int. Will sell 8%, discount 25%. Ph. DR. 4324.

CASH for trust deeds, mortgages, contracts. Quick action. No narrow. BIRCHARD, 10 W. 5th. TU. 5358.

$5500 8% first mortgage, secured by new 6-room bungalow, 46-ft. lot. Address H. box 158, Times Office.

$6200 T.D. 8% interest. Pays $80 per mo. All due 3 yrs. Disc. 25%. HO. 7400.

10% DISCOUNT, two $1000 and one $1250, FIRST trust deeds. Owner, 6339 Lankershim Blvd., Lank. 138

$3300 T.D. 8% 4 mo. 8%, new 5-rm. stucco, disc. 20%. TH. 8745. EVENING. TO. 2448. OWNER.

$1600 T. D., 27½% disc. $3500, 1st mtg. 8% disc. 7211 S. San Pedro. TH. 1874

EXCHANGE clear lot for T.D. Address H. box 245, Times Office.

CAN BUY FEW GOOD T.D.'s. J. W. BRIDGE, 208 W. 8th. TR. 4326.

1ST mortgage $2700, 8%, 5% discount. Owner. DEla. 0479.

STOCKS AND BONDS—
Miscellaneous

PARAGON CHEMICAL CO. stock for sale or exchange. Address R. box 48 shares prof. C. H. TETER, Curtis & Main st., Alhambra. Ph. 881.

WILL buy California Clay Products Co. stock, preferred or common. $1 per share. Address V. box 514, Times Branch.

ACCEPT Julian stocks or West. Lead or what other stocks for? See Boat & Yacht Column, Add No. 1.

MINES AND MINING—
Miscellaneous

$25,000,000 (TWENTY-five million dollars) were recovered from the placers of Elk City district, Idaho. We own 200 acres in heart of this district. 14 test pits sunk to bedrock prove it contains ten million yards with gold values of more than one dollar per yard. Want capital to equip and work this property. For engineer's report and full information address P.O. BOX 843, Hunting-ton Beach, Cal. Phone 1042 until July 20; after that date Elk City, Idaho. MARHAM BROTHERS.

FOR SALE 12 claims, proven gold district near Prescott, Arizona. Located by recognized eminent engineer. Ore averages $19 gold. 2 veins 25 ft. wide each. Large tonnage in sight; ready for mill. Satisfactory reports and all facilities available. J. H. CALVIN, VA. 1711

WANT a few people to join me in developing high-grade silver-lead prospect in Santa Cruz county, Arizona. Address W. box 559, Times Branch.

NEED money for big magnesite deposit. Owner, P.O. BOX 715, Hollywood.

BUSINESSES

HOTELS, ROOMS HOUSES
For Sale, Ex., Lease Wanted

For Sale

LEASE, FURNISHED
We have a very attractive proposition to make a real hotel man in a large downtown hotel, on a leased furnished basis. For full particulars, see Mr. Fitzmartin, with R. L. LANGER & CO., 542 Pacific Mutual Bldg., TR. 2911.

A REAL OPPORTUNITY

A new hotel, beautiful residential district, 16 all outside rms., 6½ baths. Low rent. Doing good business. Will sac. quick sale. OL. 7192

32-RM. HIGHWAY HOTEL
Corner bldg., new, 5 yr. lease, rt. $250. Doing CAPACITY business. Nice apt. for owner. $2000 will handle. Will give trial. R. WOOD, 1454 American ave., Long Beach.

UNFURNISHED 84-rm. up-State hotel. 75% baths, lobby, steam heat, 10-yr. lease $12.50 rm. Might consider percentage lease to responsible operator. Call Beardsley, TR. 2505.

FOR SALE—Lease and furn. of 14-rm. boarding-house. 2 boarders, good loc. Westlake dist. Sac. sale on account of sickness. PH. 51761.

BOARDING & rooming house, 7 rms. Furniture, income over $400 monthly. Illness forces sale. Call MRS. BAUM, HE. 2181.

100-ROOM hotel, modern brick downtown, for lease furnished, easy security. Elmer Irvin Co., 1000 Lane Mtg. Bldg. VA. 8974.

11 RMS., clearing $175 monthly. Price $400, only $300 down, cheap rent. Call 208 DELTA BLDG. 426 Spring

$300 BUYS furniture 7-rm. flat for rent. Nice home if income 3 days only. Going away. 827 S. BIXEL.

FOR sale, 18-room house, a bargain. 491 S. BIXEL ST.

12 RMS., 875 rt., 2 blks. Westlake Pk. Sac. furn., lse., 723 S. RAMPART.

For Exchange

COMMERCIAL Hotel, strictly modern throughout, located in live city. Will trade for L. A. home or other good income property. Price $20,000. ELMER INVESTMENT CO. 1000 Lane Mtg. Bldg., VA. 8974.

APARTMENT HOUSES—
For Sale, Ex., Lease Wanted

For Sale

PHONE your want ads to The Times. No credit arrangement necessary. Courteous experienced ad takers, day and night, will help you with your copy if desired. McClropolitan 6700.

48-ROOM WESTLAKE APT., $2500. Stucco, hdwd. flrs., lease $250 mo. rent. Terms. Bargain.
UNION REALTY CO.
218 S. BROADWAY. SUITE 324.

APARTMENT HOUSES—
For Sale, Ex., Lease Wanted

For Sale

NO VACANCIES
New bldg., nr. Westlake, 20 single apts., beautifully furnished, lease $10 per rm., big income, only $45500 equity. 321 W. 3rd. VA. 8313. DU. 6485.

12 OR 15-rm. apartment-house, unfurn., 607 S. FIGUEROA. VA. 8494.

For Lease

12 APARTMENTS, unfurnished, 33 rms. A real bargain. Ph. TU. 4823.

Wanted

LEASE & furniture of 24 apts. or less, on paying basis. No agents. Address W. box 426, Times Branch.

BUSINESS INVESTMENTS—
All Kinds

10,000 SHARES
TREASURY STOCK
AMERICAN SALT CO., INC.
(California)
8% CUMULATIVE FULL PARTICIPATING
Preferred as to assets & dividends
UNTIL 16% HAS BEEN PAID.
Unsold balance $2000 shares.
100 shares or more $5 per share.
Big chance for advance in value.
Call at the office of the company,
531 BARTLETT BLDG., 7th & Spg.

WANTED AT ONCE
$80,000 to $100,000 cash or negotiable securities for investment in well-established industry manufacturing necessity of life, fully protected by patents. Investor can be active or silent. Capital required for expansion. Largest and only plant in West. Best product made in America. Thousands of satisfied local customers will testify to undoubted superiority of product. Wonderful future. Fine monthly income guaranteed immediately from established business. Monthly income constantly increasing. This safe, attractive and UNUSUALLY PROFITABLE opportunity open only for limited time. Strict investigation invited. Replies held confidential. Address R. box 456, Times Branch.

FOR SALE—Controlling interest in firm manufacturing women's dresses, etc., can be purchased by man with good selling or factory experience. Established business showing more than average returns. Complete and efficient staff operating under present management. Thorough investigation. Can furnish best of references. Retiring partner has other investments requiring all his attention. Around $10,000 will handle. Address B. box 23, Times Office.

WANTED—Party with few thousands dollars expense money to assist in starting operations at once in Idaho mining, milling gold property. Others are in sight. A chance for a quick & very large profit. Call evenings. GIL. 1895.

WANT a party to invest $1000 to expand my business. This opportunity is speculative but yields large returns. Chance to make five thousand on the investment. MR. CAVEN, VA. 6023, 404 Union Oil Bldg. WM. 4518.

12% interest on your money.
If you want to earn 12% on your money with good REAL ESTATE 1st security see MR. LOGAN, 206 W. 8th st., Room 702.

HERE'S your chance to get bargain Manhattan Beachard frontage with big oil possibilities free, only $100 down. Don't delay. BLACK BROS., 918 Black Bldg.

PRINTING and stationery, bargain if taken at once. Up-to-date equipment. Established 4 years. Best reason for selling. Address H. box 248, Times Office.

SELL my ½ int. in corporation set, business 4 years, $5000. Address P. O. box 595, Station C.

YOU never saw such an investment opportunity for a monthly income. WITH SAFETY. 1002 S. Grand.

FORMING SYNDICATE SAN DIEGO ACREAGE. BIG PROFITS. Call VAndike 6555 for appointment.

BUSINESS OPPORTUNITIES
Of Many Kinds
Miscellaneous

BEST waffle parlor combined with bakery on the coast. First time in a place like this on the market. Selling 2000 waffles, 2000 cups of coffee, 100 large pies, hundreds other pastries. Best money maker on the coast. Owner ill; must leave for dry climate. Sell for cash or exchange for real estate. Best offer to be appreciated. OWNER, box 374, Venice, Calif.

MAN or woman, if you have $500 or more for your kind capital we will establish you in a high-class well-paying business of your own, in this or any other locality in the U. S., well trained management renders constant co-operation to insure your success. Investigate without obligation. MR. HOOVER, 611 W. 6TH ST.

NEW mining field in Canadian hinterland. Exp. Canadian mining man has definite valuable holdings in location, recent gold, silver & platinum discoveries. Requires $2500 for exploration work to earn 50% int. in each property acquired. Immense profit possibilities. References. For interview address W. box 442, Times Branch.

WOULD U buy a business with a $5000 a yr. income that can be increased to $10,000, combined with a DR. LUKE business, all or a beautiful 1-ac. estate, for $14,000, about $5000 down? Stocks, bonds or mortgages taken as part pay. 1000 E. Harrington, cor. Foothill Blvd. and Huntington Dr., Duarte. Black 224.

MAN, middle-aged, to join contract or to work place now on Van Nuys. A with modern machinery. Contains untold wealth free gold. A fortune in sight. $2000 required. Write or call after 4 p.m., ROOM 6, 1215 W. 2ND ST.

"A GUARANTEED INCOME ASSURED" raising fur rabbits. We'll buy all you raise, ($25.00) paid (in 4 mos.) EDW. FESSER, mgr. Golden West Fur Farms, 1165 S. Bdwy. L. A. Ranch: 140 E. Duarte Rd., ARCADIA.

LOCAL company, manufacturing exclusive product of national scope, requires services of reliable man who can invest $3000 to $5000 on ground-floor basis. Unlimited earnings. References required. Address J. box 187, Times Office.

DO you want fine newly equipped cafe, one that is located in main business section of city of 40,000, one of fastest growing towns in Southern California, if it is priced to sell quick? If so, do. Address H. box 198, Times Office.

AUCTION
Mon., July 12, 7 P.M. VA. 4551.
695 E. Whittier Blvd. Montebello Gar. Grocery stock, fixtures, by pcs. Store building and large lot. No reserve or limit.
WINN & Co. G. M. Banks, Auct.

OPPORTUNITY to cash in on service branch of est. bus.; servicing NATL. known product. 1000 businesses ready to co-operate with you. $500 inv. req. Big profit, no competition. 2649 S. WESTERN.

DO YOU WANT TO MAKE MONEY ON GOOD SECURITY?
Ph. GL. 3392. Ask for Mr. Hammond.
RUSH

EXPERIENCED poultryman to take charge and develop large poultry project. Must make investment with us. Salary satisfactory to the right man. C. W. Lerche, 719 Herd Bldg., L. A. Phone VAndike 8510.

GOLF COURSE
Privately owned, Medford, Ore. $25,000 invested. Take ½ price or exch. Owner, 192 E. Villa, Pasadena.

LIGHT mfg. estab. 4 yrs. Books open to prove $400 mo. net. Owner going, sacrifice at $2500 on terms. Better see HARMAN, 2325 W. Wash

CATALINA ISLAND. New stores in new building, and finished property opposite steamer landing LE FAVOR, Avalon. Calif.

$250 WILL purchase interest in U.S. government claims, should return $7500 this year. Quick action. Address H. box 254, Times Office.

EXCEPTIONAL opportunity for small druggist in new fast growing community. TR. 8751.

FOR RENT or lease, space in grocery for meat mkt., very reas. proposition. $750 Compton ave.

ASSISTANT steamer set. Hollywood bus. No exp. nec. If reliable, will start. Small inv. $947. SUNSET

OPPORTUNITY for free space for your or small grocery. Good location, GROWING. 6751 Compton.

MANAGER take charge of going bus. for 1/4 interest. Small inv. not good reas. req. 414 Southwest Bldg.

RENT 25. Small capital refreshment & chicken pie hour blvd. Summit citron. Tujunga.

PAVING fish route car, ice box, complete, will teach business, all for $200 cash. 274 S. SPRING. R. 606.

MANAGER, want asst. some money. (Draw $75.00 wk.) 255 S. BROWY. Room 501.

VERMONT & 23rd. 116 ft. with store, suit. groc., used cars. WA. 9231.

BUSINESS OPPORTUNITIES
Of Many Kinds
Miscellaneous

PARTNER WANTED—WILL SELL WHOLE OR ONE-HALF INTEREST IN FIRST-CLASS RESTAURANT LUNCH COUNTER. CIGAR STAND AND SODA FOUNTAIN. IN ONE OF THE BEST TOWNS IN SOUTHERN CALIFORNIA. GROSS BUSINESS IS IN EXCESS OF $125,000 A YEAR. WILL CONSIDER GOOD PROPERTY AND SOME CASH. FOR EITHER WHOLE OR HALF INTEREST. TERMS FOR ANY BALANCE. PREFER TO SELL ONE-HALF INTEREST. TO RELIABLE PARTY. PRICE FOR WHOLE $30,000. SEE ME IN PERSON OR ADDRESS ME AT MARYLAND HOTEL, JULY 10 AND 11, SAN DIEGO, CAL. A. J. BARNES.

GLENDALE downtown business and income properties, consisting of 1½ acres right in the heart of Glendale. This property will make you a fortune. Will exchange for a good 6 or 7-rm. modern home in Hollywood up to $30,000, or a clear building income lot. (Courtesy brokers.
SCHNEIDER MTG. CO.
6402 Hollywood Blvd.
GRanite 3436.

WE desire to consult with those who build for investment purposes, concerning a group of small beach cottages. We have a party who will lease and furnish. Call Mr. Ballin, THE FRANK MELINE CO., Beverly & Western.

WOULD like to get in touch with a gentleman who would be interested in the canning of figs and packing of dried fruits. We have the plant operating, large orders on hand & must expand. Five to ten thousand required. Correspondence confidential. Address P. O. box 393, Chula Vista, Calif.

A FIRST class wholesale and retail bakery for sale on account of sickness. If interested come out and see us and make an offer. IDEAL BAKERY, Elsinore, Cal.

GOING business to exchange for lot or good equity. Full particulars on request.
REYNOLDS PACKARD,
816 Wright & Callender Bldg.

AUTO TRUCK & JOB
Truck for hire, hauling on paved streets, no heavy traffic; earning big money. Year around work. Terms easy. 873 San Pedro st.

VENTURA BLVD. BARGAIN
$4800 buys grocery, store & stock, fixtures, 6-rm. house, dble. gar., lot 40x127, 5 mi. from Hollywood. $800 cash. 5161 Ventura Blvd. Owner.

FIRST-class restaurant and coffee shop to lease in Sacramento, Calif. Average daily business two hundred dollars. Address W. L. Whitney, P.O. Box 812, Sacramento.

CAPITAL FOR FINANCING—
If you are planning to organize a corporation, see WITTICK & COCK & Asso. (Estab. over 6 yrs.) 713 Ins. Exch. Bldg., 9th & Olive.

KELLOGG Bergonie weight rod, equip. Lot, optional, good loc. HE. 7497.

LIGHT mfg. plant, cor. account of death, at a bargain. Ph. DU. 6413.

In Alphabetical Order

AUTO Park, 200 cars, big money maker, no competition, must mo. rent. Bargain. See me, 813 W. 6TH ST., 9 to 4.

AUTO supply store $30000. Block & 21/2 will buy over $40000. Clear $350 mo. Sac. to settle estate. 1381 W. 2nd St. MA. 1962.

AUTO paint & trimming bus. Going east, will sac. Well estab. loc. Complete equip. Good lease, low rent. Address H. box 78, Times Office.

AUTO REPAIR SHOP, fully equipped. Also grease and wash rack. Busy corner. Ph. 21752.

AUTO service station, partner, no experience necessary if wkr. Nets $10 day each. Small inv. 5847 Sunset Bd

AUTO repair shop, fully equipped; bargain. 5400 Sunset. HO. 4672.

AUTO parts new and used, take partner or sell. 3541 WHITTIER BL.

AUTO wash & grease rack, fully equ. Busy supersta. 4700 S. Bdwy.

BAKERY SHOP
Worth $15000. Reduced for quick sale account sickness to $7500. Fine doughnut and bakery equipment. 3-year lease, $40 and $45 per month, in thriving growing section of Glendale. For particulars see Harold O. Pegram, 301 S. Central. Phone Glendale 1117

BAKERY, only $500 down. Good opportunity. 422 No. Canon Drive. BEVERLY HILLS.

BAKERY, nets $300 mo. Tms. Priced sell. 1505 Seville, Walnut Park.

BARBECUE, doing good bus. EDDIE'S BARBECUE, S. Sandra, Fullerton.

BARBER Shop, 2 Koken chairs, nets $40 wk. A-1 cond., beaut. decorated, laundry. Leaving town. 252 W. 28TH ST.

BARBER shop—2 Koken chairs; rent $35; net $45 wk. $800; worth $1000. 1241 E. 6th st.

BATTERY & ignition, fully equipped. 2-yr. lease, $225 cash, stock & fixtures, all or part. No phone calls 1781 SANTA MONICA BLVD.

BEAUTY PARLOR EQUIPPED OR EQUIPMENT, 14555 W. SYLVAN. PHONE 118-W. VAN NUYS.

BLDG., groc., conf., & soda fount., cor. Beach camp ground. Good place. P. O. Box 218, Newport.

CAFE AT BEACH, finest year-around place, splendid fixtures, cost $2500. Good established business. Good lease. Owner leaving, will sacrifice at your price. This is come buy. See Mr Russell, 122 S Benita, Redondo.

CAFE for sale, guarantee business $75 per day. Come and see for yourself. Reasonable price. Owner going to quit. INTERNATIONAL CAFE, Lankershim, Cal.

CAFE with soda fount. Over $2500 equipment. Have always made money. Bargain. Address 2167 Colorado Blvd. Eagle Rock. Ph. AL. 1712.

CAFE heart of Hollywood, 27 stools, "U" counter, $8500, $400 down, BALANCE $30 month. 1522 Cahuenga.

CAFE, 32 seats, gd. loc. Place cir. ½ blk. Westlake. $1400, $600 cash, bal. $75 mo. Owner, 2014 W. 4th st.

CAFE, FINE LOCATION, INDUSTRIAL SECTION ON 207 W. BROADWAY, GLENDALE, CAL.

CAFE at sacrifice, very live prop. Address H. box 80, Times Office.

CAFE, seats 32. Rent $50. Trade for country prop. 4826 S. Vermont.

CAFE, BIG SAC. fine bus. Ideal for couple. $4000. 5451½ S. Park ave.

CIGARS, drinks. Retail bsg. estab. Sell at cost, cheap. White, bus. takes all my time. Smith. 121-A S. Broadway.

CIGAR & newsstand & sight seeing privileges for rent reas. Excellent opportunity for a go-getter. HOTEL HUNTINGTON, 8th & Main sts.

CIGAR candy & soft drink stand for sale. Excep. oppor. Inquire 468 E. 1st street. Ask for MR. LA RUE.

CIGAR stand, best Broadway loc., money maker, owner, 126 S. Bdwy.

CIGAR, candy & soft drink stand, suit. for lady. 721 S. L. A. ST.

CLEANING and tailoring, well estab. good loc. Must sell. Owner going east. STAR TAILORS, 400½ S. Glendale.

CLEAN & press, Apt.-house dist. Owner leaving city. 1411 W. 16th.

CONFECTIONERY — Clearing $250 monthly; price $1750 cash, $750 down; liv. rm.; will give trial; cheap rent. 208 Delta Bldg., 426 Spring.

CONF. & fount. lunch on Bdwy., 2-yr. lease, rent $75 mo. Doing good bus. $2000 cash. Phone DR. 1601.

CONF., fountain & lunch, 6 booths, 1 blk. school, rent $50. Fine fix. & bus. $1500, or trms. 1429 W. 7th st

CONF. & LUNCH, fully equipped. Good business. Snap for cash, HO. 9191.

CONF. & LUNCH, fully equipped. Good bus. Snap for cash. HO. 9191.

CREAMERY, retail Buttermilk, egg, etc. Sac. or trade. 2540 W. 8TH

DELICATESSEN—Busy loca., clearing $260 monthly. Price $1450; only $500 down. Will give trial. See owner, 208 Delta Bldg., 426 Spring.

DRINK, lunch stand, earning $40 wk. Price $250. Phone owner, AT. 6446

ELECTRICAL store, nearby town, well populated. Doing $1500 a month. Well stocked to about $5000 and a good money maker. Investigate this now. Only $4500. Call 324 W. 4TH ST.

FORD AGENCY in one of the best locations in Southern California. Town 2500 pop. In heart of citrus and oil regions. Small investment. Address H. box 2164, Times Office.

BUSINESS OPPORTUNITIES
Of Many Kinds

In Alphabetical Order

FOUNTAIN, confectionery, busiest transfer cor. on So. Bdwy. Lease shows worth price. Quick action necessary, $2000 will handle, bal. easy. PH. ME. 2418.

FOUNTAIN, confectionery, lunch for lease in public market. Fully equip. Fine location. 6101 S. FIGUEROA.

FOUNTAIN LUNCH, best in city, for $1200. Terms. Ph. GA. 6138.

FRUIT juice vending machines, 20 new coin-in-slot autom. port. Will sell cheap to recover loan. MARKWELL & CO., 302 Citizens Natl. Bank Bldg., cor. 5th and Spring. VA. 1093.

FRUIT & vegetable stand, good location for groceries, rent $20 mo., bargain if taken this week. 503 ROSE AVE., Venice.

FRUIT & VEGETABLE stand for rent in good going market. Rent reas. 3906 WHITTIER BLVD.

FRUIT STD. Fine loc. Will sac. Own. 2015 W. 7th, nr. Westlake Park.

FRUIT STD., Wilshire dist., high class trade. Sac. Own. 4011 W. 6th

FRUIT & veg. stand, busy mkt. Good set. bus. 6725 S. HOOVER.

FRUIT stand, busy mkt. Chp. rt. Good bus. Bargain. 2524 W. 54TH ST.

FURNITURE, and cabinet shop at a sacrifice. Owner, 1444 SANTA MONICA BLVD.

FURN. store, A1 pos., fine loc., $4000 cash. 7712 SYA., MONICA.

GARAGE (official) for sale, easy terms, one of the best in Hollywood; equipment for general repair work and tow service, acquired by mortgage. Will sell with lease for amount of mortgage. For particulars phone owner, HE. 6622, 8 to 10 a.m., 5 to 7 p.m.

GARAGE, 100 cars, rents $400 mo., 6 yr. lease, rent $400, $1500 down. WALLACE, 416 W. 8TH. Rm. 606.

GARAGE, well equipped, Eaide contract. Good going business. Summer season before you. 60-car storage. 832 HERMOSA AVE., Hermosa Bch.

GARAGE mechanic, 1st in well est. gar., to go to good mech. for $450. On 2 blks. 204 E. Blauson Huntington Park. DE. 0878.

GARAGE for sale, completely equipped for repairing. A good repair business, 27 storage cars. EM. 7473.

GAR., repair shop, super sta., Sac. quick sale. 7501 Hol. Mon. Blvd.

GARAGE, auto & stge., repair, batt., gas, access. & paint shop. 4407 S. FIG.

GAS STATION & FRUIT STAND
Buy a good active business in excellent location. Sherman Way, nr. Van Nuys. Lease on full equip. Living quarters. Price only $1500. Deal direct with owner. Information 7324 SUNSET BLVD., Bus. phone GR. 7202.

GAS station, old established and one of the best for size. Owner does not operate owing to sickness but pays $150 mo. for help. This must be sold & $1000 takes it. You are paying no bonus. The chance of a lifetime. If you don't have the cash will give terms to suit yourself. Hurry. 124 W. 4TH ST., R. 402.

GAS SUPER SER. STATION SNAP. 2 pumps, 4-yr. lease, new rent. Clears $450 mo. Over $25000 equipment. Wash rack & paint removing outfit incl. $9500 takes all. Cash or trade. 7781 SANTA MONICA Blvd.

GAS SUPER SER. STATION, SNAP! On principal blvd. Clears $750 or more. Sell or trade for good income property. 5161 Ventura Blvd. Se owner, Robinson, 3561 Whittier Blvd.

GAS STATION, A GOOD ONE. Overhead $2.50 day. $10 day net profit. An legitimate prop. Don't overlook this. Price $12750.
RICH, 646 Cham. Com. Bldg.

GAS STA., 9-yr. lease, finest in Cal., subleases pay $1125 more per month than rent. Over 2 yrs. $4500 a year drawing account and share and profits. $5500 required. Prefer a man with some commercial experience. Money fully secured. Bank reference given & expected. See Manager, 4477 Whittier Blv. AN. 5985.

GAS station, 3 pumps, $75 rent. Clearing $100 mo. Owner must sacrifice. $650 required. 291 W. Florence. Huntington Park.

GAS super station, mod. equipment, good location, 1½ yr. lease. Rent $70 mo. Guarantee $700 mo. Clears. Full price $6500. 1311 W. 6TH ST.

GAS sta., partner, exper. not important, want dependable man; make $75 week. Proposition. Smi. Inv. 813 W. 6TH ST.

GAS station, clearing $450 mo. Fine loc. Mod. equip., 5 years lease, will sac. bus. & equipment, $12000 req. 1311 W. 6TH ST.

GAS Super Station, auto repair, battery shop, tires, tubes, accessories, wash etc. Fine loc. See own. 1040 W. JEFFERSON.

GAS station, garage, battery shop. Fully equip. Will lease to responsible party for 5 yrs. All new bldg. All equip. 1191 E. HILL ST.

GAS super. Richfield. Holly. 1000 gal. gas day. $1000 mo. net. Long lease. Best location. 2832 W. PICO. EM. 0033.

GAS station, Richfield gas, owner, 3750 BEVERLY BLVD., 1 blk. E. of Vermont.

GAS station, close in, big corner, fine loc. Sac. $1